2 CENTS PAY NO MORE!

Chicago Daily Tribune

THE WORLD'S GREATEST NEWSPAPER

FINAL EDITION

VOLUME LXXXVII.—NO. 73 (REG. U. S. PAT. OFFICE: COPYRIGHT 1928 BY THE CHICAGO TRIBUNE.) MONDAY, MARCH 26, 1928.—38 PAGES THIS PAPER CONSISTS OF TWO SECTIONS—SECTION ONE *** PRICE TWO CENTS IN CHICAGO AND SUBURBS ELSEWHERE THREE CENTS

50% RAISE IN CITY TAXES

MUSSOLINI ADDS 30,000 BOYS TO FASCIST ARMY

Youths of 18 Given Oath; Get Rifles.

BY DAVID DARRAH.
[Chicago Tribune Press Service.]
[Copyright, 1928: By The Chicago Tribune.]

ROME, March 25.—Eighty thousand Italian youths of eighteen—the Avant Guardisti, as they are called in terms of the Mussolini régime—flowered into full grown members of the Fascist party under a dashing spring rain which deluged Rome today.

All Italy celebrated the ninth anniversary of the Fascist party's organization, to which was joined demonstrations incidental to the second annual induction into the party ranks of those youths who, after several years of training in Fascist training schools, have reached the age at which they assume the Mussolinian equivalent of the Roman toga.

The celebrations in Rome were under the eyes of Premier Mussolini. They were duplicated in Milan, Venice, Turin, and Naples, and every other large city. They were essentially military in character and illustrated vividly the double aspect of Fascism—a political party with a military organization. And the parade of 25,000 men down the Corso curiously recalled the ancient days of republican Rome, when the city was struggling with the Latin league and every citizen was a soldier.

Youth Given Rifles.

The Roman celebrations were typical of what took place in other towns. Early this morning 4,000 or 5,000 eighteen year old Avant Guardisti went to the Mussolini barracks, where they were given rifles, and party badges. Then they went to Piazza del Popolo, in the historic Roman square, where were assembled literally thousands of youngsters from six to four-teen, called the Balilla, who are being developed for Fascists membership, and old Fascists no longer in active service.

The huge assembly was drawn up in squares with the Avant Guardisti placed just before the reviewing stand. Toward eleven o'clock Premier Mussolini appeared. The oath of the Fascist party was read to the new members by Capt. Guglielmotti, federal secretary of the province and city of Rome. The ceremonies were marked by soberness and a lack of that enthusiasm and oratory which characterized such demonstrations in the early days of Fascism.

Il Duce Gets Out of Rain.

After the oath was administered, a long parade began to march past Il Duce and down the Corso to Piazza Venizia. The dictator stood in the rain for a few moments to watch the beginning of the parade from Piazza del Popolo, then repaired to Palazzo Chigi, the foreign office, which is along the line of march. Contrary to former practice, however, Il Duce did not appear either on the balcony or in the reviewing stand erected in Palazzo Colonna, where, however, he was represented by Minister of Colonies Federzoni and high generals and admirals. As the parade continued to file past for a full forty-five minutes, Il Duce from time to time was seen in the background of his office contemplating the marching panorama of his nine years of political accomplishment, represented in the youthful and trim Fascista.

Small Boys Head Parade.

First in the parade came black-shirted urchins of six to twelve years, on bicycles, and having a hilarious time. As they passed two brass bands under the premier's window struck up the first anthem of youth, "Giovanezza."

Following the youngsters on wheels came several thousand more boys of the Balilla—kids from eight to four-teen. As they passed the reviewing stand beside Chigi palace their leaders gave the Roman salute, and some added, "Il Duce!"

As the rain continued to spurt down there followed a second wave of Fascisti, youth called the Avant Guardisti, boys from fourteen up, who will be made Fascists when they reach eighteen. Then came the eighteen year olds, who today were inducted into the Fascist party, and after them several thousand special Alpine frontier troops, carrying skis, who were brought to Rome as a special demonstration. The old timers of the Fascist party, some wearing black shirts and Sam Brown belts over them, some wearing overcoats, some carrying umbrellas, all dressed nondescriptly, formed the rear guard.

The celebration was fundamentally a show demonstration and a complete picture of how Premier Mussolini has taken hold of and organized the youth of Italy, with which he means to regenerate old Italy as soon as possible.

NEWS SUMMARY of The Tribune

(And Historical Scrap Book.)
Monday, March 26, 1928.

LOCAL.

New tax bills for real estate in loop and Sheridan road-Devon avenue districts show heavy increases over last year's levy. Page 1.

Youth near death as plane crashes at side of crowded highway. Page 1.

Cicero, despite gunmen, is safest town in state, mortality statistics show. Page 1.

Autos jam streets and roads, and fair weather brings out 250,000. Page 4.

Autos crash in fog; woman killed and five others hurt. Page 5.

Mayor's "America First" foundation graduates 200 neophytes into patriotism with diplomas, medals and ringing speeches. Page 7.

Ex-convict shot as he tries to kill policeman. Page 9.

Peska again assails Miss Binford in dispute over dance halls. Page 11.

Settle quarrel with pistol in street; one dead. Page 18.

W-G-N radio program. Page 20.

Obituaries, death notices. Page 20.

POLITICAL.

Forty-fifth ward is scene of new window smashing terrorism blamed on "America First" hoodlums. Page 2.

Charge state's money is put to work to retain Small as governor; officials circularize voters. Page 3.

Governor makes prey of Chicago, Litsinger says; charges country is turned against city by Small's propagandists. Page 3.

Small beaten downstate and in Cook county, too, Lowden-Deneen leaders declare after tour of counties. Page 6.

Illinois Association Opposed to Prohibition indorses six Chicago members of congress. Page 8.

Hoover is the object of campaign fire from "favorite sons" in two states —Watson in Indiana and Willis in Ohio, both of whom assail his Republican loyalty. Page 9.

WASHINGTON.

Mine workers call their present wage fight their Valley Forge. Page 1.

Washington sees no chance of naval reduction conference proposed by British unless Britain is willing to accept U. S. cruiser plan. Page 14.

Teapot oil inquiry soon to close with new sensation. Page 16.

FOREIGN.

Celebration of Fascist anniversary turns out big demonstrations throughout big cities of Italy; armies of youth taken into Mussolini's party. Page 1.

Mr. Clayton answers American questions as to Sandino and the Nicaraguan war. Page 12.

Pope launches new attack on Fascisti for restraints on Vatican. Page 15.

Poincare opens his campaign for return to power as head of French government. Page 18.

Mexico soon to open air mail service to all principal cities. Page 19.

DOMESTIC.

Earns $250,000 before he is 27, then prepares to go to college. Page 3.

Yale seniors consider Lindbergh world's greatest figure. Page 19.

SPORTS.

De La Salle of Joliet wins Loyola tourney; beats St. Louis University High, 32 to 11. Page 25.

Cubs' bats upset Los Angeles, 9 to 1; Hack Wilson loses another baseball. Page 25.

Two Sox pitchers falter and Dallas takes 10 to 9 game. Page 25.

New York amateur boxers pack up draw verdict, leave for home. Page 25.

Spartans subdue St. Louis soccer team, 6 to 3. Page 25.

McGraw's power slips as team heads for home. Page 25.

Handy Mandy wins cup race at Tia Juana. Page 26.

McCarthy faces Baltimore fighter tonight at Ashland auditorium. Page 26.

Chicagoans lead all four events of A. B. C. tourney. Page 27.

St. Francis upsets De Soto in K. of C. cage tourney. Page 27.

Hofbauer beats Western Reserve, 26 to 22, for fourth straight win in title Forester cage play. Page 27.

EDITORIALS.

The Scylla of Fascism and the Charybdis of Communism; The Worth of an Anti-Saloon League Endorsement; The Russians Get the Gate. Page 10.

MARKETS.

Electric homes will require much salesmanship, Leech declares, before they are realities. Page 28.

Week's hectic stock market leaves wonder about general business conditions. Page 29.

Weather now chief factor in wheat market. Page 31.

Want Ad index. Page 31.

Average net paid circulation of THE CHICAGO TRIBUNE February, 1928:
Daily - - 794,895
Sunday - 1,169,178

Unlicensed Plane Falls; One Hurt

WAGE STRUGGLE MINE WORKERS' VALLEY FORGE

Union in Life and Death Battle.

BY PHILIP KINSLEY.
[Chicago Tribune Press Service.]

Washington, D. C., March 25.—[Special.]—What can congress do to put the coal industry on a sound basis and protect the capital invested there, the workers and the public?

This question appears little nearer solution today than when the senate interstate commerce committee began its hearings three weeks ago. Pressure for some sort of legislation that will permit the operators to unite in control of production and prices is growing, but the stumbling block is the fate of the hundreds of thousands of union miners. They want to be recognized but economic forces have driven the operators in many states into the open shop.

Call it Union Valley Forge.

The United Mine Workers of America, once the most powerful labor union in the country is passing through what its leaders call their Valley Forge. With an almost religious fervor they cling to their cause, that of upholding their high wage scale and their American standard of living. They refuse to accept the low living standard of the southern Negroes who are competing with them. They regard their stand as a sort of tariff wall.

Mining is their life and they cannot be driven from the fields. They cling there, in hill side shacks, by the side of their old mines, while the non-union miners march in to take their jobs. There are too many miners now and the operators are taking in more men and making more miners every day.

Situation Can't Settle Itself.

The main fact so far drawn from the hearings seems to be that the situation cannot settle itself without governmental interference. This will go far toward helping the ousted union men, if the majority report of the committee is adopted. This report will aim toward bringing union labor back into its own.

That anything definite will come from this congress, however, is doubtful. The operators have hardly begun to present their case. Coal legislation is likely to be lost in the final legislative jam.

A coal division under the department of commerce, with provision for conciliation and mediation similar to that given railroad labor, is likely to be the main proposal.

Open Shop Spreads.

The committee will continue its hearings for at least two weeks more while operators in Ohio, Indiana and Illinois are preparing to follow the lead of Pennsylvania and West Virginia and begin the open shop.

Among the new witnesses subpoenaed are W. H. Coolidge, chairman of the Island Creek Coal company in southern West Virginia. This is one of the largest companies in the country and has been on a nonunion basis. Conditions in this part of the coal fields are described by union witnesses as terrible.

THEATER OWNER KIDNAPED, MADE TO YIELD $2,000

As John Mortman, owner of the Lexington theater, 1162 East 63d street, neared his home at 6649 Drexel boulevard last night after closing the theater he was hailed by three men in an automobile parked at the curb. "We have come to take you for a little ride, Mr. Mortman," called one.

They drove back to the theater, but, seeing a policeman standing nearby, went on. After a swing around the neighborhood they returned and parked the car in University avenue near 63d street. With one man on each side and the third following closely behind, pressing a hard object into the small of his back, they walked Mortman to the theater. There they forced him to open the safe and hand over $2,000, two days' receipts, from it.

Two men departed, while one, "a large, well mannered fellow," according to Mortman, guarded him and talked about the weather. When a horn sounded outside the robber warned Mortman not to call the police for five minutes and ran to join his confederates.

IN EITHER CASE HE SHOULD BE BARRED FROM THE RING

G. O. P. VOTERS URGED TO FILL OUT TRIBUNE'S POST CARD BALLOTS

Since last Friday, 20,000 TRIBUNE straw ballots have been in the hands of Republican primary voters. About 2,000 only have been marked and returned, and not all of them counted. Those tabulated sho wsuch surprising results that further corroboration is advisable. Therefore voters who have received the post card ballots are urged to mark and mail them at once.

Preparatory to tabulation of the first 1,000 regular straws received, the 117 miscellaneous ballots were segregated. This odd lot shows that 79 persons, who voted in the Republican mayoralty primary in 1927, will vote the Democratic ballot April 10. Of these 54 are for Gov. Al Smith for President, 12 are for Senator Reed and 3 for Senator Walsh.

The other 38 express a preference for the following as Republican presidential candidates; Mayor Thompson, Senator Borah, Charles E. Hughes, Speaker Longworth, Ex-Gov. Pinchot, Secretary of Treasury Mellon and Senators Deneen, Norris, La Follette, Nye and Watson. Of these "outside contenders," Mayor Thompson leads the list with 18 straws, Senator Borah and Mr. Hughes are tied for second place with four votes each and Speaker Longworth is third with three votes.

THE TRIBUNE will begin publication of its straw votes soon.

STONE PLANS TO HEAD SEMINARY AND KEEP PULPIT

(Picture on back page.)

The Rev. Dr. John Timothy Stone, pastor of the Fourth Presbyterian church, yesterday informed his congregation that an arrangement had been reached whereby he could accept the presidency of the McCormick Theological seminary and also retain his pulpit.

He added that the board of the Fourth church will consider the matter on April 4 and that he believes the directors will approve the arrangement.

The call extended by the seminary on Dr. Stone is the second in recent months. The first came last November when the directors of the seminary voted unanimously to elect Dr. Stone president, to succeed Dr. James G. K. McClure, retired. Dr. Stone at that time decided to remain at his church post, but when another call came a few days ago in the nature of a compromise for his services Dr. Stone said he believed he would accept.

It was arranged that a co-pastor be engaged to assume many of Dr. Stone's church duties, so as to provide Dr. Stone with time for the presidency of the seminary. Dr. Stone would retain his pulpit and officiate at the Sunday morning services.

Cicero Safest Town in State, Records Show

Cicero, often pictured as the place where gunmen hold away, stood out yesterday as the safest town in Illinois, according to mortality statistics issued by the state department of health.

For the year 1927 Cicero's death rate was only 4.93 per 1,000 population, by far the lowest in the state. The stork, however, was lazy, the birth rate being but 6.91. Forest Park, with a death rate of 6.95, was second in the state, while, further upsetting tradition, Herrin of "bloody" Williamson county, came third with 9.06. In contrast, the undertakers' trade was best in the comparatively quiet country towns of Jacksonville, with a death rate of 35.77, Elgin, 21.72, and Lincoln, 17.27.

Higher Than Rest Here.

Chicago's death rate—11.52 per 1,000 population—was slightly higher than for downstate, which had a rate of 11.18. The average for the entire state was 11.32.

The stork, however, more than made up for the death toll in Chicago, bringing an average of 19.62 babies per 1,000 population as compared to only 17.28 in the rest of the state. He did even better in the suburban towns surrounding Chicago, especially Oak Park and Evanston, which apparently are raising more children than any other towns in the state. Oak Park's birth rate was 45.21 and Evanston's 39.89. Streator came third from the standpoint of children born with 28.54, while Maywood and Forest Park were at the other end of the list with only 10.46 and 5.46 respectively.

Summary of Report.

A summary of the birth and mortality figures for the municipalities of Cook county follows:

	No. births.	Rate.	No. deaths.	Rate.
Berwyn	405	19.75	210	10.24
Blue Island	376	27.24	196	14.20
Chicago	60,888	19.62	35,758	11.52
Chicago Heights	440	19.04	215	9.30
Cicero	474	6.91	338	4.93
Evanston	1,851	39.89	652	14.05
Forest Park	77	5.46	98	6.95
Maywood	157	10.46	156	10.40
Oak Park	2.514	45.21	779	14.01
Totals	69,973	19.68	42.016	11.82

The number of children born in Chicago during 1927 increased 9,773 over 1926, the report revealed, while in the state, exclusive of Chicago, it dropped 2,615. The total number of children born in the state, therefore, increased, 7,168.

Stork Gains 140 a Day.

Summarizing, the report points out, the grand state total of new babies for 1927 was 133,662, and the total deaths, 82,849. The stork thus beat the undertaker by a count of 50,813, gaining exactly 140 a day.

Analyzing the county figures, the report shows Franklin, Macoupin, and Putnam counties to be the healthiest as shown by the death rate and Morgan, Richland, and Lee the least healthy in the order named. Du Page led in the birth rate, with Madison and Richland close behind. Kendall, Putnam, and Stark counties were lowest.

THE WEATHER

MONDAY, MARCH 26, 1928.

Sunrise, 5:43; sunset, 6:08. Moon sets at 12:24 a. m. Tuesday. Venus is the morning and Jupiter the evening star.

Chicago and vicinity—Showers Monday and Monday night, and mostly fair Tuesday; much cooler; freezing temperature Monday night; winds mostly fresh to strong northwest to northeast.

Illinois—Showers and local thunderstorms Monday; much cooler by or before night; Tuesday probably fair and cooler.

TRIBUNE BAROMETER

TEMPERATURES IN CHICAGO

MAXIMUM, 4 P. M.	70		
MINIMUM, 8 A. M.	45		
3 a. m.	57	Noon	68
4 a. m.	57	1 p. m.	55
5 a. m.	56	2 p. m.	55
6 a. m.	54	3 p. m.	65
7 a. m.	53	4 p. m.	70
8 a. m.	45	5 p. m.	70
9 a. m.	61	6 p. m.	68
10 a. m.	63	7 p. m.	67
11 a. m.	66	8 p. m.	65
		9 p. m.	63
		Unofficial—	
		10 p. m.	64
		11 p. m.	64
		Midnight	63
		1 a. m.	61
		2 a. m.	59

For 24 hours ended at 7 p. m. March 25: Mean temperature, 58; normal, 39; excess since Jan. 1, 248 degrees.
Precipitation, trace; deficiency since Jan. 1, 3.06 inches.
Barometer, 7 a. m., 29.55; 7 p. m., 29.43.
Highest wind velocity, 14 miles an hour from the southwest at 8:45 a. m.
[Official weather table on page 31.]

FREEZING SNAP FORECAST FOR CITY TONIGHT

Summer's premature visit to Chicago is expected to end today. The official weather forecast is for showers and a sharp drop in temperature, with a reading at freezing by night.

Yesterday the highest reached by the mercury was 70 degrees. On Saturday 74 was the high and on Friday 76. The mean for the three days was nearly twenty degrees above the seasonal normal.

Rains have been general over most of the country since Saturday evening. In some parts of the northwest snow has fallen. Temperatures have been unusually high in the south, readings above 90 having been reported from Texas.

Coiffure Averts Injury to Mrs. Aimee McPherson

Des Moines, Ia., March 25.—[Special.]—Bobbed hair has no place in the future plans of Aimee Semple McPherson. The once bobbed evangelist was on her way to Creston. While asleep she was thrown against a rigid crossbar with sufficient force to make her unconscious when the car careened into the ditch. She was saved from serious injury by her high coiffure.

Perils Autos by Crashing at Roadside

(Pictures on back page.)

Sidney Sheridan, 25 year old metallurgist for the Illinois Central railway and a graduate of the University of Chicago and Yale, was probably fatally injured yesterday in the fall of a dual controlled Curtis biplane at the Heath Flying field, near Touhy avenue and the River road west of Park Ridge. Passing motorists narrowly escaped being struck as the plane crashed two feet from the pavement.

According to the pilot, Leonard Quintall, 2546 Southport avenue, who escaped without serious injury, the plane went into a nosedive when Sheridan lost his head and "froze" the controls in his compartment. He said that he had taken Sheridan aloft for a short ride and that the machine was 200 feet in the air when his friend seized the controls.

Skull Is Fractured.

At St. Francis hospital, Evanston, it was learned that Sheridan had suffered a broken leg, a fractured skull and possible internal injuries. He was still unconscious several hours after the accident. His wife, a bookkeeper for an apartment hotel at 240 East Delaware place, was notified at their home, 5737 Kenwood avenue. She hurried to her husband's bedside.

Quintall told Sergt. Laverne Rowder of the county highway police that he owned the plane in partnership with Dr. Roy Bernard Slack, a dentist at 3439 Southport avenue. He admitted not having a license, but said he was not teaching Sheridan to fly and regarded the flight as perfectly proper. Quintall is an electrician for the Illinois Central railroad and flies in his spare time.

Plane Refused License.

"I communicated with G. G. Budwig, the government plane inspector for the Chicago district," Sergt. Rowder said, "and I learned that two months ago he refused to license this plane. He regarded it as old and unsafe.

"In addition he said that Quintall had been denied a pilot's license because of the limitation of his flying experience. I have ordered Quintall held for questioning and will ask Reed Landis, the county plane inspector, to conduct an investigation. Since several fatalities a year ago the authorities have determined to stamp out wild cat flying of which the present case is an example."

Motorists Flee to Safety.

Police said that several lives might have been lost had the plane fallen a few feet closer to the center of the roadway, which was crowded with automobiles. Drivers of several cars witnessed the strange antics of the plane as it began to drop and rushed out of danger.

When questioned by county police about his flying experience, Quintall said that he had done considerable flying in France during the war. Aside from this, he said, he had more than 60 hours' flying time since the war.

"I had no reason to get a license," he said. "I only used the plane for pleasure. Sheridan and I worked in the same shop and he asked me to take him up as he wanted to take some pictures.

Tells Story of Crash.

"When I started to land I was flying with the wind and started to circle the field to come down against the wind. As I was in the turn Sheridan must have become frightened, as he grabbed the other control bar.

"The plane started to side slip, and I couldn't get it under control, so I shut off the moter to prevent a fire when we crashed."

TRIBUNE READERS... *The Coupon on Page 3 and $1.00 Will Bring You a New or Renewed an Old* TRIBUNE INSURANCE POLICY
More than $875,000.00
in real money has been paid to holders of these Tribune $1.00 Policies and their Beneficiaries.
Obtain This Protection TODAY!

SHERIDAN-DEVON DISTRICT BILLS SHOW INCREASE

Levy on Loop Realty Boosted 12%.

(Picture on back page.)

Further heavy increases in real estate taxes in Chicago this year were revealed yesterday by a scrutiny of the new tax lists in readiness at the office of County Clerk Sweitzer. Levies on property owners in the loop district and in the Sheridan road-Broadway-Devon avenue neighborhood will be higher almost without exception, the books showed.

An average increase of more than 50 per cent in the 1928 tax bills over those of 1927 is indicated by the levies investigated in the book covering the Broadway-Devon area. The totals in the downtown area showed an average increase of nearly 12 per cent.

At present four of the new tax books have been checked under the supervision of James W. Young, Mr. Sweitzer's chief deputy clerk, who on Saturday attempted to deliver them to the office of County Treasurer Harding, Thompson Republican, so that tax bills might be mailed out without delay. No one could be found in Mr. Harding's office to receive the books, Young said. It is expected that they will be turned over to the treasurer today.

Sweitzer Speeds Up Work.

County Clerk Sweitzer hastened preparations of the tax books and bills in answer to charges by Edward R. Litzinger, chairman of the board of review and Deneen candidate for reelection, that an attempt was being made to delay the mailing of tax bills until after the April 10 primary. Litsinger accused the Thompson organization of holding up the bills on the theory that tax payers would not relish the heavy increases.

Sweitzer denied that his office was responsible for any delay and ordered work speed up on the books.

"Book No. 1 South," which includes a part of the loop, shows total property valuations of $399,114,053, as against $367,362,304 for the same properties last year.

Increase of $2,371,486.

Taxes assessed on this valuation, which is based upon the quadrennial revaluation of the county's realty, total $19,589,129, against $17,217,642 paid in 1927, an increase of $2,371,487. The city's share of the revenue from this territory this year will be $6,582,804, as compared with $5,708,697 for last year.

Other books completed are No. 1 West, which includes a section near Armitage avenue and Robey street; No. 1 North, covering a small portion of the Forty-third ward, and No. 1 Lake View, which includes the district around Broadway and Sheridan road. A glance through the books is sufficient to show that substantial tax increases will be felt this year all over the city, with scattering decreases here and there in cases where valuations were lowered by the assessors or reviewers.

What the Figures Show.

Here are excerpts from No. 1 Lake View book, showing name of owner, location of property, and amount of taxes last year and this year in the Sheridan road-Devon avenue-Broadway district:

Property and owner—	1927 taxes.	1928 taxes.
6341 Sheridan, E. S. Shepherd	$2,260	$4,065
6333 Sheridan, A. Schmidt	1,500	2,975
6325 Sheridan, G.&B.J. Muller	1,406	2,711
6317 Sheridan, F. I. Glerstsen	1,970	3,747
N. e. cor. Rosemont and Sheridan, H. G. Shiny	2,419	3,947
S. w. cor. Devon and Sheridan, J. P. Connery	1,336	2,486
6346 Sheridan, W. J. Scown	1,364	2,295
6314 Sheridan, C. E. Jacques	2,573	4,337
N. w. cor. Rosemont and Sheridan, C. E. Jacques	1,168	2,127
N. e. cor. Rosemont and Kenmore, S. Jordon	4,771	5,823
6327 Kenmore, R. R. Bailey	1,147	1,625
6333 Kenmore, Max Lou	724	1,069
6337 Kenmore, S. Saracho	755	1,133
6341 Kenmore, M. Gustafson	838	1,370
6347 Kenmore, C. Burkland	829	1,269
6351 Kenmore, Y. S. Fearlman	694	1,189
6356 Kenmore, C. Ledever	1,062	2,400
6346 Kenmore, V. P. Dole	740	1,219
6338 Kenmore, Jacob Best	1,043	1,520
6332 Kenmore, H. D. Clerque	915	1,250
6322 Kenmore, Ella Water	733	1,295
6316 Kenmore, J. P. Craerafi	824	1,129
6312 Kenmore, G. Wieland	733	1,150
6302 Kenmore, Carl Washmak	6,121	4,625
N. e. cor. Rosemont and Winthrop, Carl Roseler	696	1,050
6307 Winthrop, T. G. Fell	636	947
6313 Winthrop, M. Thomas	573	862
6317 Winthrop, F. P. Croakia	763	1,017
6323 Winthrop, M. J. Greenstein-L. Ehrlich	737	2,962
6333 Winthrop, A. M. Hedger	694	1,807
6341 Winthrop, C. W. Jacob	573	2,362

The book showed tax bills on other

STOCK MOVEMENTS AT CHICAGO.

	Cattle.	Calves.	Hogs.	Sheep.
Receipts— Saturday	300	200	5,000	9,000
Week	41,000	18,948	202,000	60,500
Year	42,113	16,058	188,913	55,694
Corresponding week	50,907	13,811	137,078	63,249
Shipments— March 24	100	.....	3,000	1,000
Week	11,760	500	74,500	18,700
Year	12,318	421	66,502	17,591
Corresponding week	15,463	922	39,930	18,313

CHICAGO LIVE STOCK

HOGS.

Receipts 5,000; shipments	3,000.
Prime	$7.90@8.35
180@250 lbs.	7.75@8.15
Lights	8.20@8.50
Good mixed packing	8.10@8.45
Good heavy packing	7.35@7.70
Lights, 160@185 lbs.	8.30@7.35
140@155 lbs.	8.35@8.60
Packing choice, 50@135 lbs.	6.00@7.75
Subject to deckage	6.50@7.50

CATTLE.

Receipts, 200; shipments	100.
Prime, 1,100@1,500 lbs.	$13.75@14.75
Choice, 1,045@1,400 lb	11.75@13.75
Good, 990@1,400 lbs.	10.00@13.50
750@1,000 lbs.	11.00@14.00
Prime	11.50@13.25
Good killing steers	8.75@ 9.75
Good heifers	6.60@13.25
Good cutters	5.00@ 6.15
Fair to fancy	8.50@14.75
Good feeders	8.50@12.75

SHEEP AND LAMBS.

Receipts, 9,000; shipments	2,000.
Poor to choice	$ 8.75@12.00
Fair to choice	6.25@10.00
Prime	11.00@15.25
Fair lambs	15.00@17.60
Culls	14.50@17.25
Lambs, culls	12.50@15.00
Poor	11.50@15.50

COMPARATIVE PRICES.

Bulk of sales yesterday	$ 7.90@ 8.35
Week ago	7.35@ 8.20
Year ago	10.30@11.75
Bulk of sales yesterday	
Week ago	11.50@13.25
Month ago	11.25@12.50
Year ago	9.00@11.25
Good to prime western lambs	
Today	15.00@17.60
Month ago	15.00@16.25
Year ago	15.00@16.25

...ty in the hog market features a week-end session when supplies fell below the average Saturday run, indicating a probable decrease in receipts next week. Quality graded very uneven of the season, the accumulation of inferior classes of light being especially large at the end of the week. Top and general average prices were unchanged at $8.35 and $8.10, respectively. Packers were among the first in the market, and only 3,000 were left over the close.

Receipts Year's Smallest.

Receipts during the last two weeks have been smallest of the year, with reductions of prices remarkably narrow in quality, however, has fallen off somewhat in a widening of the range between closed at the widest point of the week. Weights were lighter than the previous week, the estimate of 234 lbs. showing a drop of 4 lbs. Arrivals also compare with 137,078 a year ago and 44,000 above the five year average of corresponding weekly totals. Continued light receipts of cattle, which are smallest for March since 1917, have checked the decline in prices of the better grades of steers, at a point fully under the high level last January. Cattle sales, however, are still $1.45@1.60 above a year ago, cheaper grades showing most gain. Despite the drastic reduction in good steers since about two years ago, cheaper grades selling around $11.50, show only 50@75c loss. Choice 1,387 lb steers topped during the week at $14.75, with 1,010 lb yearlings selling at $14.25, showing the narrowest margin of the year. Best calves closed strong and others 50c lower on the large-receipts since May, 1927.

Colorado Lambs Sell High.

The smallest March sheep receipts in many years, coupled with brisk shipping demand sent lamb prices to the highest point since June, 1927, with Colorado above any from this state since 1923. Reports of a fairly liberal number from California and Arizona springers on the way east for slaughter, both being several weeks earlier than a year ago, gave more conservative buying at the start. Top Colorado woolskins reached $16.35 against $16.35 early the previous week. Lambs without fleece soared to $17.60. A native spring lamb weighing 40 pounds brought $20.00 per hundred weight. Receipts for Monday are estimated at 30,000 cattle, 63,000 hogs and 18,000 sheep, against 14,883 cattle, 78,693 hogs and 10,000 sheep, a week ago and 20,437 cattle, 74,000 hogs and 11,307 sheep, the corresponding day a year ago. Next week's receipts are estimated at 46,000 cattle, 70,000 hogs and 70,000 sheep, against 39,000 cattle, 156,746 hogs and 61,994 sheep a year ago.

CHICAGO HOG BUYING.

Total purchases by Chicago packers, including direct stock Saturday, the last week and year to date, follow:

	Saturday.	Week.	1928.
Armour & Co.		8,400	157,800
Swift Amer.		5,100	67,800
Morris & Co.	1,200	13,500	211,600
Hammond Co.	400	6,400	85,600
Wilson & Co.	1,400	13,500	288,300
Hartman & Co.	700	11,300	211,900
Roberts & Lunham	400	4,700	75,000
Agar Bros. P. Co.	400	12,200	156,700
Roberts & Oake		8,300	114,400
Libby & Hart.		5,100	99,200
Independent P. Co.	400	4,700	70,000
Indiana P. Co.	500	6,800	81,100
Shippers P. Co.		4,600	71,900
Others	600	35,100	542,300
Totals	6,000	130,700	2,226,600
Previous week	8,900	148,100	.....
Year ago	7,000	103,100	1,418,500
Two years ago	6,100	93,000	1,479,000
Three years ago	3,300	92,300	2,044,100
Four years ago	8,500	144,300	2,331,000

COTTON PRICES STRONGER

Although Liverpool cotton prices were 5 to 7 points lower, with sales of only 4,000 bales, American markets had a better tone and rallied with prices around the top at noon on sales of 116,15 points, the appreciation at that time being 11@12 points. Spot cotton closed 10 points higher, with New York 19.85c, New Orleans 19.45c, Galveston 19.60c, Houston 19.45c.

The forecast was for dry weather in western Texas, which caused short coverings and some buying. For the time being weather conditions are considered as important factors, but the trade in general is not heavy, as follow:

CHICAGO MARKET.

	High.	Low.	Close.	Prev. close.	Last year.
May	19.12	19.03	19.10	18.99	14.17
July	18.95	18.84	18.94	18.80	14.32
October	18.95	18.82	18.91	18.80	14.44
December	18.62	18.54	18.62	18.50	14.53
January	18.62	18.62	18.62	18.50	14.53

NEW ORLEANS MARKET.

	High.	Low.	Close.	Prev. close.	Last year.
March	19.39	19.25	19.30	19.15	.....
May	19.10	18.94	19.05	18.93	14.13
July	18.92	18.75	18.88	18.75	14.29
October	18.62	18.43	18.58	18.43	14.38
December	18.58	18.49	18.58	18.43	14.49
January	18.60	18.49	18.60	18.44	.....

NEW YORK MARKET.

	High.	Low.	Close.	Prev. close.	Last year.
March	19.38	19.34	19.34	19.23	14.10
May	19.27	19.24	19.24	19.11	14.31
July	18.97	18.95	18.95	18.77	14.50
October	18.86	18.83	18.83	18.69	14.66
December	18.84	18.80	18.80	18.66	14.69
January					

GASOLINE AND LINSEED OILS.

GASOLINE—Tank wagon, 14c; service station, 16c; gas machine gasoline, tank wagon, 12c. CARBON—Perfection, 9c; 100 to 700 —Stanoline, tank wagon, 9c. FURNACE, 8c; 800 gals or more, 7½c. MACHINE —Summer black, 9.4c; winter, 10.4c. LINSEED OIL—Raw, drums, 85c; do boiled, 88c. WHITE LEAD—100 lb kegs, $13.55.

property in the Sheridan road-Devon avenue district as follows:

Property and owner—	1927 taxes.	1928 taxes.
6347 Winthrop, Marie Herwig.	2,482	2,362
S. e. cor. Devon and Winthrop, Mr. Winthrop	1,643	3,812
6336 Winthrop, W. F. Quinlan	749	1,831
6346 Winthrop, Chgo. Title & Trust Co.	416	668
6342 Winthrop, F. J. Delaney.	578	862
6336 Winthrop, M. Schofield..	662	787
6332 Winthrop, M. F. Schravone	395	634
6326 Winthrop, T.A.Cummings	554	952
6322 Winthrop, M. P. Schmidt	563	862
6318 Winthrop, R. J. Hamilton	662	887
6312 Winthrop, T. W. Morris..	650	887
6308 Winthrop, J. G. Carlson..	554	787
N. w. cor. Rosemont and Winthrop, T. W. Morris.....	1,146	1,500
1134 Rosemont, Chgo. Motor Coach Co.	2,142	2,562
N. e. cor. Rosemont and Broadway, John Murphy	843	1,437
6313 Broadway, Chgo. Motor Coach Co.	2,072	3,000
6321 Broadway, E. A. Kennedy	1,024	1,425
6333 Broadway, L. H. & E. M. Herbert	5,305	5,008
6339 Broadway, G. M. Hutchinson	1,305	2,125
6341 Broadway, H. S. Caplan..	915	1,650
6347 Broadway, S. S. David....	3,904	2,750
6349 Broadway, W. L. Woodruff	1,241	1,850
1131 Devon, Celia Wolf	623	1,156
S. w. cor. Rosemont and Winthrop, E. D. Husaach.....	771	950
6346 Winthrop, W. E. Eldred.	530	2,087
6334 Winthrop, M. M. Connery	530	855
6328 Winthrop, Sigsmund & Ernstein	549	891
6322 Winthrop, A. S. Chapman	566	737
6318 Winthrop, J. W. Buell...	588	825
6312 Winthrop, A. H. Thorpe.	566	950
N. w. cor. Granville and Winthrop, H. W. Jeffery.....	1,761	2,062
1134 Granville, P. E. Hartung.	674	3,500
1128 Granville, E. G. Baeuchle	467	905
1130 Granville, T. H. O'Brien.	482	775
6225 Broadway, North Edgewater Amusement Co.....	1,711	2,875
6235 Broadway, A. M. Film Co.	2,434	2,750

Printed copies of a newspaper editorial boosting Mayor Thompson's "America First" idea were received by Chicago voters yesterday enclosed along with their water bills mailed out by the city water department. Thus the handbill, in effect a political advertisement, reached thousands of voters through the medium of postage paid by the city.

PROFESSOR RAPS LEAGUE; CALLS IT WEAK IN A PINCH

The league of nations, effective enough in minor matters, is increasingly demonstrating its ineffectiveness in major issues, Prof. Bruno Rosselli of Vassar college asserted yesterday in an address before the Chicago Forum at the Adelphi theater. He especially scored the "regional treaties" permitted by the league.

Of more consequence ultimately to the world than the late war, Prof. Rosselli said, is the immigration problem, and the fact that there are no longer any available "no man's lands" to care for overflow population. Italy, Germany, and Japan, he declared, are confronting a population problem for which there seems no solution, due to immigration barriers and the absorption of all known territory.

"We are drifting," Prof. Roselli said, "toward a monstrous world war, which hardly anybody wants, but which nobody has the courage to arrest. The despair of the disinherited lands will fire the first shot. Their antagonists may ultimately triumph, but at a price far greater than foresighted generosity would have cost."

MORE EMMERSON BACKERS STONED; WINDOWS BROKEN

'America First' Hoodlums Blamed for Terrorism.

Window smashing terrorism, directed at supporters of the Lowden-Deneen-Emmerson ticket, turned yesterday to the 45th word, where Arthur E. Fischer is engaged in a bitter contest with George Seebacher, the Small-Thompson-Crowe entry for ward committeeman.

Two huskies armed with cobblestones smashed windows of a meat market, a lunch room, and an apartment building, all of which bore Fischer and Emmerson campaign posters.

"This is the work of America First hoodlums," Mr. Fischer charged. "If any one holds a grudge against me he should have settled with me personally and not wrecked property of my supporters."

Store Windows Smashed.

First, the alleged America First agents heaved their missiles into the plate glass front of a meat market and grocery store at 2100 Southport avenue. This is operated by Mrs. Francis Dindorf, a widow, who was in an upstairs apartment at the time with her eighty year old mother.

"Why should they do this to me?" she asked investigators. "I don't know anything about politics. I put up those signs because my taxes went up from $73 to $107, and I thought it wouldn't cost so much if somebody else was elected."

The next victim was Stanley Grunzdiel. The practical politicians demolished the windows of his lunch room at 2068 Southport avenue, just a few doors from Mrs. Dindorf's meat market.

Apartment Is Target.

Around the corner at 1417 Custer street four windows of the apartment of Mrs. M. Elukevich were decorated with Fischer and Emmerson stickers. Each of these was a target for a stone. After this episode Sunday politics in the 45th ward subsided for the day.

On Saturday a brick was thrown through the window of the headquarters of William H. Wesbey, the Emmerson candidate for Republican committeeman of the 47th ward. That evening a poster bearing the inscription, "America First Hoodlums Wrecked This Window," appeared on the Wesbey headquarters at 1826 Irving Park boulevard.

WOMAN DIES ON WAY TO HOSPITAL.

Mrs. Bessie Vale, 30, of 1815 West Jackson boulevard, collapsed in her home yesterday and died of heart disease en route to

Cloth Coats *in*

A Special Selling Event

$95 - $125 - $145

SPECIALLY purchased for this selling . . . Coats that are matchless in fashioning, fabric, fur and VALUE. Every one is a copy of a featured Parisian couturiere. Only a limited number in this pre-Easter event at prices that would be low in June.

John T. Shayne INCORPORATED Shop for Women

MICHIGAN AT RANDOLPH

NORTHERN PACIFIC

YELLOWSTONE PARK LINE

Order Your Vacation With This Coupon!

Adventure! Rest. Change. Thrills. Whatever you want, this coupon will bring it to you. In two weeks' time—for little expense—you can have the best vacation of your life. The whole trip will be planned and arranged for your approval if you'll mail the coupon.

Mr. M. E. Harlan, G. A. P. D., 73 E. Jackson Blvd., Chicago, Ill.
Dear Mr. Harlan:

This summer, I expect to spend my vacation in the Pacific Northwest leaving here.....

and getting back.....

Will you please outline for me a trip that will include (Check—√—cities or resorts in which you are interested)

Minnesota Lakes, Yellowstone Park, Butte—Helena, Montana Rockies, Wyoming Ranch, Spokane—Yakima, Seattle—Tacoma, Oregon Beaches, Mt. Baker Lodge, Nat'l Forest Trips, Puget Sound, Victoria—Vancouver, Crater Lake Park, Portland, Columbia Highway, Rainier Nat'l Park, California, Colorado, Alaska, Idaho Lake Resorts

The purpose of my trip is primarily (Check—√)
Pleasure Business Health Sight-seeing All four

But I should also like to see something of these phases of Western life: (Check—√) Mining Irrigation Fruit-raising Cowboys Lumbering Indians Wild Animals

I prefer to spend a good part of my vacation: (Check—√)
Fishing Camping Out In the Mountains Golfing Beside the Sea In Cities In National Parks On "Dude Ranches"

I { am / am not } interested in your personally conducted, all-expense tours.

I understand that this summer, the Northern Pacific will offer exceedingly low rates to Yellowstone Park and Pacific Northwest.

Please tell me what a ticket will cost from.....

to.....and return

Name.....

Street and No.....

City and State.....

Northern Pacific Ry.
Route of "The North Coast Limited"

331 90

Pearlie Powell
320
NORTH MICHIGAN

NEW

a model by Chanel—cleverly and finely reproduced in the newest shades of flat crepe.

$69

ATLAS OFFERS

FREE Demonstration

In Your Own Home of the New

Pathex

AUTOMATIC MOVIE CAMERA and Projector

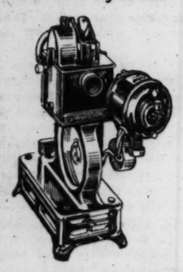

Have Atlas show you in your own home, how simple it is to take and show real movies. Absolutely without cost on your part. *Terms as low as $1.50 Weekly*

Pal Jr.
Portable Phonograph

Attractive colors in black, blue, brown, red and green

A portable with splendid tone quality, plenty of volume and sturdily constructed. Single spring motor, playing two records. Covered with genuine DuPont Fabrikoid. Size 13½ inches long, 12½ inches wide, 7 inches high. Weight 11¾ lbs. $15

RADIO ATLAS STORES

Main Store

UNIVIS

(*Meaning Universal Vision*)

STANDS FOR BIFOCAL SATISFACTION

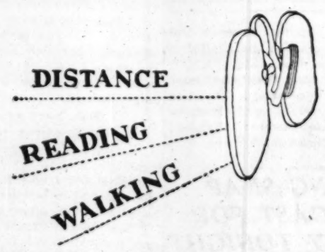

Seeing clearly where you step means comfort and confidence always.

The one objection found in all other bifocals is taken out of Univis—the double vision lenses with clear vision below.

None other adequately meets the requirements of those who need bifocals.

None other will suffice when once you have worn Univis. Fully guaranteed.

Almer Coe & Company
Scientific Opticians

105 N. Wabash Ave. *Opposite Field's*
18 S. La Salle St. *In the Otis Bldg.*
78 E. Jackson Blvd. *Opposite Straus Bldg.*
1645 Orrington Ave. Evanston

Five minutes from anywhere downtown—and in Evanston

CHAS·A·STEVENS·&·BROS

A SMART STORE FOR SMART WOMEN

TODAY even the slimmest of youthful figures are subtly restrained and knowingly accented!

Our new Corsets, Duo-Settes, and Ceintures are expressly made for the modern, active figure . . . and by their beauty of material, their exquisite finish, and their sheer loveliness they appeal to even the most "unrestrained" of the younger set!

BONED OR UNBONED AS YOU WISH!

Fitted with Stevens Unsurpassed Service

CORSETS—SECOND FLOOR

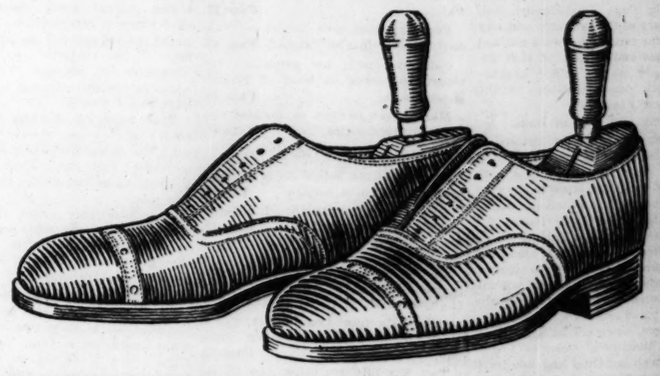

Rothschild-Johnston & Murphy Spring oxfords

Some men like conservative shoes - we got them. Young fellows like theirs brisk looking, broguey, smartly patterned; we've got them, too. Every smart style for every possible occasion - custom made of the finest imported leathers

$13.50

Other J & M shoes up to $20

"FEATURING THE FINEST MAKES OF CLOTHES"

MAURICE L ROTHSCHILD

State at Jackson

MINNEAPOLIS CHICAGO ST. PAUL

CHARGE STATE'S MONEY IS USED TO RE-ELECT SMALL

Officials Aid Campaign in Letters to Voters.

BY PARKE BROWN.

In 1924 there were charges that state funds were being used for the printing and postage of Gov. Len Small's mail campaign. During the last few days THE TRIBUNE has received a number of letters making the same charges and supporting them by samples of the Small literature received by the writers.

These exhibits consist of envelopes that contained the campaign material. They bear the return addresses of state departments and divisions. The letterheads used were those of the statehouse branches. And in most instances the pamphlets inclosed were headed "Governor Len Small—The Master Builder"—reminiscent of "Big Bill the Builder."

In addition to this general class of letters sent out on the governor's behalf several of a more specialized type have been received. Among them are letters from the state purchasing agent to concerns from whom he has been buying supplies and others, indicating an effort by a branch of the state administration to build up an organization for Small among the recipients of state aid or charity.

How Crowds Are Gathered.

One of the form letters apparently sent out in the greatest numbers illustrates the Small method of drawing crowds for his campaign meetings, which, at least in most instances, have been well attended. Those who have written to THE TRIBUNE assert that the crowds came because the meetings were announced as official road hearings to settle routes or other questions in connection with highways passing through the territory surrounding the meeting places.

Such letters are written on stationery of the division of highways and signed by Director C. R. Miller of the department of public works and Frank T. Sheets, chief highway engineer. At the top of the sheet in each instance is some such heading as: "Bond issue route 65, Oswego to Naperville."

"The department of public works and buildings," says such a letter, "will hold a public hearing at Pfeiffer hall, North Central college, Naperville, Ill., at 1:30 o'clock p. m., Friday, March 23, 1928, in connection with the location of the above named route."

Small Announced as Speaker.

Then after two more paragraphs comes this:

"GOV. LEN SMALL WILL ADDRESS THE MEETING and will discuss the state road situation and some of the issues which will confront the people of Illinois at the forthcoming primary election. UNITED STATES SENATOR FRANK L. SMITH, SENATOR JOHN DAILEY, candidate for attorney general, and JUDGE ROBERT E. GENTZEL, candidate for secretary of state, also will speak."

The "Master Builder" folder seemingly is inclosed in all such communications, as it is with a slightly different type of letter on the letterhead of William F. Mulvihill, supervisor of the division of waterways, which calls attention to the pamphlet and urges the recipent to aid in the renomination of the governor.

Such letters from Lawrence H. Becherer, state purchasing agent, as have come to THE TRIBUNE, are not on his office letterheads, but upon personal stationery.

They close with this paragraph:

"I will sincerely appreciate it if you can consistently urge upon your associates and employés the importance of voting for Gov. Len Small in the Republican primary, Tuesday, April 10."

So far as is known an effort to organize "The Illinois Society for Handicaps" is a new Small venture this year. It is carried on by use of letterheads of the "State of Illinois Board for Vocational Education Division of Rehabilitation," and the office of that division, 139 North Clark street, Chicago, is given as the address of the society.

The letters of this type received by THE TRIBUNE are signed with the name of H. D. Battles, whom the letterhead lists as supervisor.

"In the near future," reads the Battles' communication, "you will receive a letter from the Illinois Society for Handicaps, Room 1017, 139 North Clark street, Chicago, a society being organized in Illinois for the disabled. I believe it would be beneficial to you to become a member of this society and I would be pleased to have you coöperate with it in every way possible."

Then Comes Followup Letter.

The letter from the "society" that followed set up that a meeting had been held by "disabled persons who, like you, have received benefits from the state rehabilitation department."

"Recognition and many benefits can be secured through an organization of this kind," is one of the sentences in the letter.

Inclosed was an application for membership, a printed form for the recipient to circulate for signatures of persons "approving" of Small's candidacy for governor, and a stamped return envelope, indicating that three stamps were used in the effort for one "membership," a costly proceeding as mail campaigns go.

There were extremely bitter comments from some of the recipients of the letters who sent them along to THE TRIBUNE.

COOK'S MISTAKE FATAL.

Anna, Ill., March 25.—[Special.]—Edna Neaville, age 30, died here today from burns which resulted from an explosion of an oil stove which she had filled with gasoline by mistake.

LAWYERS AID STATE'S ATTORNEY

[H. A. Atwell Photo.]

Signed by 4,757

State's Attorney Robert E. Crowe was last night handed a petition signed by 4,757 Chicago lawyers pledging him their support both in the primaries and in the election for state's attorney. The presentation was made by the Robert E. Crowe Lawyers' club through Attorney Weymouth Kirkland.

Stone Mountain Visitor Falls 800 Feet to Death

Stone Mountain, Ga., March 25.—(AP)—A 17 year old youth, L. G. Lankford of Atlanta, who ventured too close to the north precipice of Stone mountain, plunged 800 feet to his death today while several hundred sightseers at the confederate monument stood horrorstricken. The accident occurred near the spot where the figure of Gen. Robert E. Lee is being carved.

Another Ventures Too Far.

Syracuse, N. Y., March 25.—(AP)—Sigmund Florczyk, 17, was so anxious to beat four companions in cliff scaling at Green lake today that he chose the most dangerous route. He was less than fifteen feet from the top when a miniature avalanche of loose rocks sent him in a 60 foot plunge to death.

$350,000 from Kane Estate Goes to Aid Sick Children

New York, March 25.—[Special.]—A gift of $350,000 from the estate of the late Mrs. John D. Kane for the erection and maintenance of a children's annex to the Sarah Schermerhorn Convalescent and Fresh-Air home operated at Milford, Conn.,

Chicago Daily Tribune
THE WORLD'S GREATEST NEWSPAPER.
Vol. LXXXVII. Monday, March 26. No. 73.
Entered as second class matter June 3, 1903, Published daily at Tribune Square, Chicago, Illinois.
MAIL SUBSCRIPTION PRICES.
Mail subscription price in Ill. (outside of Chicago), Ind., Iowa, Mich. and Wis.—Daily with Sunday, one year, $12.50.
Zones 3 and 4 in states other than Ill., Ind., Iowa, Mich. and Wis.—Daily, $7.50 per year.
Zones 5 to 8, inclusive—Canada, Mexico, and foreign—Daily, $12.00 per year.

GOVERNOR MAKES PREY OF CHICAGO, SAYS LITSINGER

Accuses Him of Turning Country Against City.

Edward R. Litsinger, who is seeking re-election as member of the board of review on the Lowden-Glenn-Emmerson ticket, last night ripped into Len Small. He charged the governor with the "sacking of Chicago."

To his indictment of Small on the grounds that the governor "sold Chicago at every turn of the road," Mr. Litsinger added the accusation that a program has been conducted to "poison the minds of the downstaters against Cook county."

In support of this latter charge Mr. Litsinger mentioned the attacks made by Small's downstate lieutenants against Chicago for its sewage disposal methods.

"City Pictured as Ogre."

"Len Small's agents," Mr. Litsinger declared, "have painted a vicious picture of Chicago as an ogre that wilfully spews pollution into their homes. Without explaining the supreme effort that Cook county is making to solve its own problems, these anti-Chicago propagandists are taking messages of mischief to their constitutents to set them against Chicago.

"But Len Small is going to get a punch right between the eyes from the people of Chicago this time. They have been held up in cold blood long enough and they are going to end his malodorous trail of political pollution.

Home Rule Promises Cited.

"Bill Thompson says that Len Small is a friend of Chicago and if he is elected he might give Chicago something. Well, Len Small has promised home rule to Chicago twice before. Chicago believed him, and was sacked and despoiled for its trust.

"If Len Small had any sense of decency about him he would pass legislation favorable to Chicago and ask for rewards afterwards. But that's not the Small-Thompson-America First system. Len Small's scheme is to promise what he calls favors for Chicago and then knife the hand that feeds him.

"Chicago is tired now of Len Small's paternalism. The favors that he promises are only forms of justice. Chicago should not have to beg for home rule from a treacherous governor. It should demand justice of a decent governor."

EARNS $250,000, GETS READY TO ATTEND COLLEGE

Bridgeport, Conn., March 25.—[Special.]—Having proceeded to demonstrate to the extent of about $250,000 that he could succeed in the financial world without a college education, Raymond J. Kroger, 27, and with the money in bank, intends to "retire" to prepare to enter Harvard university in the fall.

Kroger says he feels the need of being able "to meet my fellow men on the same level." Eight years ago he came to Bridgeport from Great Barrington, Mass., where he finished grammar school and went several years to high school. He got a job as clerk with an investment banking firm. Today he is office manager and assistant treasurer of the firm, with plenty of money but no college degree.

ROTHSCHILD-STETSON

Young men like the softness of our Gold Medal hats

No wonder young men like this Gold Medal quality of ours - it's just what they want. Softer, more mellow hats - yet hats that will hold their shape. Gold Medal quality gives the last word in style, too-higher crowns - narrow brims - new Canyon shades

$10

In Canyon shades - rock tans, grays, greens

Rothschild-Stetsons $8 to $40

"FEATURING THE FINEST MAKES OF CLOTHES"

MAURICE L ROTHSCHILD

State at Jackson

MINNEAPOLIS CHICAGO ST. PAUL

TAYLOR TEEN COATS

Seventy-Five Dollars

Taylor's $75 Special

Fashion and Economy Go Hand in Hand

Taylor's Seventy-five Dollar Special was created particularly for those who want a really fashionable coat at a moderate price. The coats in this grouping are smart and rich in fur and fabric. They will appeal alike to both the woman who wants to spend more and the woman who planned to spend less.

Others $35 to $125

W. H. TAYLOR INC

30 South Michigan Boulevard

SCHULTE GLASSES GRACE THE FACE

Octagon glasses now the vogue

These very popular spectacles or nose-glasses with finest toric lenses, in 20-year yellow or white gold-filled mountings.

Examination Without Charge $8.50 $12 Value

Schulte

The World's Finest Optical Service

139 South State, 16 South Michigan, 17 West Madison, 136 North State, 118 South Dearborn

OPEN UNTIL 9 P. M. AT MADISON STREET AND STATE STREET STORES

TRIBUNE INSURANCE

For New Policy or Renewal

To secure The Tribune's $7,500.00 Travel Accident Insurance Policy, or to renew for another year one previously issued to you, cut out and fill in the application below and send it with $1.00 to Tribune Insurance Dept., Federal Life Insurance Company, 168 North Michigan Ave., Chicago, Ill.

(As stated in the Policy, the value of all specific indemnities increases 10% each year your policy is renewed.)

This offer open only to persons between the ages of 10 and 70.

☐ NEW POLICY OR ☐ RENEWAL

Check here if you wish new policy. Check here if you wish old policy renewed.

APPLICATION FOR $7,500.00 TRAVEL ACCIDENT INSURANCE POLICY

Issued to Readers of The Chicago Daily Tribune

(Fill Out This Application and Send to Tribune Insurance Dept., FEDERAL LIFE INSURANCE COMPANY, 168 North Michigan Ave., Chicago, Illinois, with Registration fee of $1.00—Money Order or Check made payable to Federal Life Insurance Co.)

I certify that I am, or will become a reader of The Chicago Daily Tribune and hereby apply for a $7,500.00 Policy in The Federal Life Insurance Company, issued only to readers of The Chicago Daily Tribune. (If you wish a new Policy ALL QUESTIONS BELOW MUST BE ANSWERED. If you wish to renew a Policy previously issued to you, indicate above and fill in name and address only.)

FULL NAME.....

ADDRESS..... (Street, City, State)

PLACE OF BIRTH..... AGE.....

DATE OF BIRTH—MONTH..... DAY..... YEAR.....

ARE YOU TOTALLY BLIND OR DEAF?..... ARE YOU CRIPPLED TO THE EXTENT THAT YOU CANNOT TRAVEL SAFELY IN PUBLIC PLACES?.....

WRITE HERE NAME AND ADDRESS OF PERSON TO WHOM YOU WANT INSURANCE PAID IN CASE YOU ARE KILLED, OTHERWISE IT WILL BE PAYABLE TO YOUR ESTATE.

BENEFICIARY'S NAME.....

RELATIONSHIP.....

ADDRESS.....

NOTICE: No more than one policy will be issued to any one person.

GLEN-SPRAY

HICKEY-FREEMAN'S

Most Popular Topcoat

Glen-Spray provides a gentleman with just the utility value he hopes to get in his topcoat ... and then goes a step farther to add to its practical serviceability the smartest kind of style, both in pattern and design.

Glen-Spray cloth comes all the way from Scotland. It is a special fabric, imported by Hickey-Freeman exclusively. It is showerproofed to turn the rain—firmly woven to thwart the most chilling winds—and still light in weight. In a number of shades, patterns and style ... smartly appropriate for a gentleman's every occasion.

Priced at Sixty-five dollars

Capper & Capper

LONDON CHICAGO DETROIT MILWAUKEE SAINT PAUL MINNEAPOLIS

THREE CHICAGO STORES
Michigan Avenue at Monroe Street
125 South La Salle Street
and Hotel Sherman

HENKEL & BEST CO.

STUDIO & SALON - TRIBUNE TOWER

IF IT'S LIGHTING FIXTURES WE WILL DESIGN AND MAKE THEM

ASK YOUR ARCHITECT

Wash Suits for Tiny Tots

2 to 5 Years

Fancy Dimity Top, with plain colored trousers in either blue or green.

$3.00

A STARR BEST

Randolph and Wabash

FINE CLOTHES FOR MEN AND BOYS

250,000 AUTOS PACK STREETS AS SEASON OPENS

Some Improvement Noted Over Last Fall.

BY PUTNEY HAIGHT.
(Picture on back page.)

A quarter of a million motorists, it is estimated, took advantage of the first fair Sunday of the spring of 1928 yesterday, and opened the automobile season on the drives of the city parks and the network of rural pavement throughout the county.

The initial week-end touring proved more successful and somewhat less exasperating than during the closing Sundays of last fall, largely because of the experimental nature of yesterday's outpouring.

Congestion proved a frequent factor in slowing down traffic both in the city and out in the county, and it was evident that the thousands upon thousands of over Sunday excursionists who in season habitually week-end in Wisconsin, Indiana and downstate localities, have not yet ventured far from the city.

Some Improvement Noted.

As a result the highways were spared the burden of endless lines of inbound traffic. By sundown the incoming traffic was heaviest from all directions, but few serious traffic jams were reported.

On the River road, the Rand road, Waukegan highway, Sheridan road, Lake street, Ogden avenue, Roosevelt road, Mannheim road and the south thoroughfares that include Western avenue, Cicero avenue, Halsted street and Indianapolis avenue, the density of traffic was heavy; but on none of the arteries observed were there more than three or four minute waits.

Partial widening of Roosevelt road, the widening of Ogden avenue, the elimination of the narrow curve at Glenview on the Waukegan road, offered evidence of benefits to the speed of traffic.

Crowded in City.

Within the city, points such as Montrose and Clarendon avenues, Ogden avenue and Sheridan road, Lawrence avenue and Sheridan, Ewing avenue from 101st to 95th street, Western avenue and 31st street, were scenes of almost constant congestion, with lines of waiting traffic backed up for several blocks.

At Rand and River road, Dempster street and Waukegan road, St. Charles and Mannheim roads, and other grade highway crossings out in the county, the late afternoon travel caused frequent waits and the piling up of home bound motorists in lines from a quarter to half a mile in length.

50,000 More Cars.

According to official estimates there are nearly 50,000 more automobiles registered in Chicago this spring than a year ago.

On the other hand more than 100 miles of new concrete highway were completed last year. This year 175 miles of new road are to be placed under contract in the county. The county highway department states that when its work is under way from sixty to ninety miles of road that was in use last year will be shut off from traffic. This will leave the road mileage about the same as last season, with traffic increased by about 50,000 vehicles.

Judge Sabath, 58, Feted by Friends at Banquet

Judge Joseph Sabath, chief justice of the Superior court, was presented with a $5,000 limousine at a testimonial banquet given in honor of his 58th birthday last night at the Palmer house. The dinner was attended by more than 2,000 persons. Judge Henry Horner of the Probate court was toastmaster, and Judge Frank D. Comerford of the Superior court reviewed Judge Sabath's career. Peter J. Schaefer, chairman of the banquet committee, made the presentation of the automobile at the close of the dinner, which was followed by dancing.

Fears Poverty for Wife; Tries to End Own Life

After six weeks of married life Alfred Wagner, 29, of 7341½ Barry avenue, decided that the adage "Two can live as cheaply as one," was a myth. "I can't stand to think of forcing Irma to live a life of poverty," he told his brother-in-law, Alphonse Bogen, 2118 North Clark street, over the telephone yesterday. "She is away this afternoon and I'm going to get out of the way." Bogen notified the Sheffield avenue police. They went to Wagner's home and found him on the floor with two bullet wounds near his heart. He is expected to die.

Another Record...

Coney Island has its 750,000 Sunday visitors, but the élite go to Newport and Southampton.

...should one judge by numbers, Coney wins ...follow the crowd by all means...but be sure it is your own crowd.

French Line Steamships carry people who count.⟷ For quality as well as numbers.⟷ People who demand smart atmosphere, superlative cooking, perfect service...and never a bore in the smoking room.

Safety Devices, too.⟷ Ever hear of a Langevin-Florisson sounding apparatus?⟷ One has just been installed on the "*Ile de France*"... automatic, electric, removes hazards from fog and shallow water. ⟷ When there's anything better, you'll find it, too, on a French Line ship . . . first.

Ile de France
Apr. 7 and Apr. 28

France
Apr. 14 and May 5

Paris
Apr. 21 and May 12

Patronage such as is deliberately planned for and secured by the French Line is responsible for the fact that these ships leave New York on their weekly express trips with less unoccupied space than any of the rest.

Cabin Class Liners direct to Havre

Rochambeau, April 4
De Grasse, April 11
Suffren, May 28

French Line
213 N. Michigan Ave., Chicago
Write us or any authorized French Line Agent for brochures

WHAT a WHALE of a DIFFERENCE a FEW POUNDS MAKE!

To the woman who is over or under weight "what a whale of a difference" a few pounds make! No woman need have a figure that is too thin or too stout. Neither need she diet too rigorously nor engage in strenuous exercise, take steam baths or drugs.

Charles E. White with 22 years' experience in the Muscle Sense System will remove surplus weight from any part of the body such as neck, arms, bust, waist, abdomen, hips, thighs, calves or ankles in surprisingly short time.

Figures are also built to pleasing proportions.

Here Is the Latest Proof

Mrs. A. W. W. reduced from 199¼ lbs. to 158¾ lbs.—41 lbs. off in 49 days. She looks 10 years younger; her skin is firm; her complexion clear; and she has no wrinkles.

The Charles E. White guarantees that you too can attain a graceful and a healthy body.

REGISTER NOW FOR APRIL

In addition to the regular series of treatments, there is a special 4-In-a-Class arrangement for you and three other recommended women. Perhaps you can even arrange your own class of four. Although the rates are much lower this way, you get the same personalized instruction.

CHARLES E. WHITE
Muscle Sense System, Inc.
220 North Michigan Avenue : Chicago
Telephone Dearborn 3472

ROGERS PEET CLOTHES

$50

A young man's suit at a young man's price!

Fancy mixtures in 4-piece sack suits. Made by Rogers Peet of New York especially for us—and you!

Ready whenever you are, at $50.

ANDERSON & BROTHERS
ROGERS PEET CLOTHING
HATS - SHOES - FURNISHINGS
Michigan Boulevard at Washington

Flower Lovers
visit the
George Wienhoeber
Exhibit
at the 2nd annual
Garden and Flower Show
now being held
in the
Hotel Sherman

Our display is located in the main ballroom

"flowers sent anywhere by telegraph"

George Wienhoeber -inc.- FLORIST
Phone Randolph 3700
for all shops
41 S. Wabash - 28 N. Michigan
52 E. Monroe

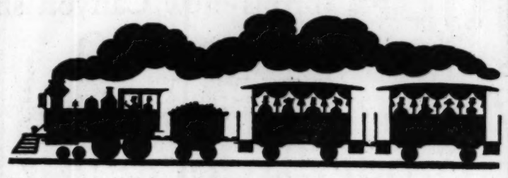

An Exhibit of Antique Luggage
March 26 to March 30

The romance of old luggage is told in an exhibit in our Trunk Section on the Fourth floor beginning Monday, March 26, through Friday, March 30. Interesting old pieces dating back as early as 1670 and 1776 are included in the collection, which has been loaned to us by the Baltimore and Ohio Railway Company.

Such historical pieces as hand trunks and bags used by the early settlers, old fashioned carpet bags, trunks made of buffalo hide and innovations such as Jenny Lind trunks are displayed.

Also a model of Peter Cooper's Tom Thumb engine built in 1829, a model of an old horse car and a piece of the first rail laid in the United States.

Trunk Section, Fourth Floor, South, Wabash

MARSHALL FIELD & COMPANY

THE SALON OF
wolock & bauer
SHOES OF THE HOUR

$27.50

PYTHON..IN COLORS!

Genuine python, of course, skins of the finest scaling. And in colors! Middy Blue. Turkey Red. Ivy Green. Beige. And Natural tone. Exquisitely combined with kidskin in this strikingly original pattern. Also Beige and Gunmetal Lizard combinations.

MICHIGAN AVENUE AT MADISON

The Chicago Tribune's
GAME of "SONG TITLES"
617 Big Cash Prizes for Best Answers

No. 31. The Chicago Tribune's Game of "SONG TITLES"

CLUE: Now don't all name this song as "Nobody Knows de Trouble I've Seen." It does look as though Father is quite busy.

The Name of This Song Is _____
(Write Song Title Here)

My Name Is _____

Street Address _____

City _____ State _____

THE RULES:

1. Every weekday for 40 consecutive days, (not including Sundays) the Chicago Daily Tribune will print a cartoon picture representing the name of a popular and well known song or an old favorite melody. The public is invited to cut out these cartoons and name the songs the pictures represent.
2. The Chicago Tribune will pay $5,000.00 in cash prizes to the persons sending in the nearest correctly named and neatest complete sets of pictures as follows: 1st Prize, $1,000.00; 2nd Prize, $250.00; 3rd Prize, $100.00; next 4 Prizes ($25.00 each) $100.00; next 100 Prizes ($10.00 each) $1,000.00; next 510 Prizes ($5.00 each) $2,550.00. A total of 617 Prizes, totaling $5,000.00.
3. This game is open to everyone, everywhere—men, women, boys and girls—except employes of The Chicago Tribune and their families. It does not matter where you live.
4. You pay nothing. Just prove your skill. Accuracy will count. Neatness will count. Song Titles are to be submitted only in complete sets. Hold all pictures until you have the complete set of 40. Then send them to "Song Titles," The Chicago Tribune, Post Office Box 1539, Chicago, Ill. All entries must be in by midnight 15 days after Picture No. 40 has been printed.
5. Each entry must be sent in by first class mail—postage prepaid. Entries with insufficient postage will be returned by the Post Office Department. At the end of the contest we want you to tell us the name of your favorite song—the one you like best of all—and why. Contestants may send in as many sets of Song Titles as they wish, but no contestant will be entitled to more than one prize.
6. You need not purchase the Chicago Daily Tribune to compete. You may copy or trace the cartoon pictures from the originals and use the copies you have made. The Chicago Tribune may be examined at any of its offices or at public libraries free of charge.
7. The judges will be a committee appointed by The Chicago Tribune. Their decision will be final. In case of ties a duplicate award will be paid to each tying contestant.

The Name of the Song Represented by the Picture is in this List.

"Yes Sir! That's My Baby"
"Sweet Child"
"One o'Clock Baby"
"Three o'Clock in the Morning"
"Pretty Little Baby"
"Nobody Knows De Trouble I've Seen"
"Baby Your Mother"
"Together, We Two"
"Baby Feet Go Pitter Pat-ter"
"Tonight's My Night With Baby"
"Sometimes I Feel Like a Motherless Child"
"Dear Little Boy of Mine"
"Home Sweet Home"
"Dream Daddy"
"Ah Moon of My Delight"
"Alice, Where Art Thou?"

Tune in W—G—N

Every evening W-G-N broadcasts the music of the song pictured in the next morning's Tribune. Hearing the melody may help you name the song. Tune in W-G-N!

Another Picture in TOMORROW'S
Daily Tribune
THE WORLD'S GREATEST NEWSPAPER

Copyright, 1928, by The Chicago Tribune

AUTOS COLLIDE IN FOG; WOMAN DIES, 5 HURT

North Shore Road Is Scene of Crash.

Two automobiles driven by Chicagoans collided early yesterday morning during a heavy fog on Waukegan road west of North Chicago. Mrs. Tora Peterson, 62 years old, 628 Orrington street, was killed, and her son-in-law, Otto Schlange, his wife, and their three children were injured.

One of the children, Marion, 13 years old, suffered a fractured skull. The hurts of the others in the car were of a minor nature.

The driver of the second automobile was Morris Kahn, 4929 Keystone avenue. He was bruised and cut and was taken to a hospital for treatment. The Lake county authorities questioned him, but he was released when Schlange said the accident was unavoidable.

A third car came along a little later and to avoid striking those that had already crashed was skidded into a ditch. The police started a search for the occupants, at first believing they were responsible for the collision, but Schlange and Kahn absolved them.

Paul James, 34 years old, and John Derbyshire, 40 years old, both of LaPorte, Ind., were killed early yesterday morning when the automobile in which they were riding slipped off a road 6 miles north of LaPorte and crashed into a tree.

Frank Blatnis, 33 years old of Batavia, was killed when he was struck near his home by an automobile. The driver of the car did not stop.

Two deaths in Cook county yesterday raised the 1928 death toll to 217.

Mrs. Pauline Petro, 34 West Division street, was killed when the automobile of her husband, in which she was riding in Grand avenue, between Lincoln and Wood streets, was struck by another machine and overturned. Motorists rushed her to the County hospital but she was dead when they arrived.

John Quennan, 18 years old, 4357 Lowe avenue, died at the County hospital of injuries suffered on Thursday when he fell under the wheels of a truck at 13th street and Ashland avenue.

Crosley Boyd, 25 years old, of the Library Plaza hotel, Evanston, was arrested on a charge of driving while intoxicated. The Evanston police were informed he was driving 65 miles an hour and that other motorists had to take to the sidewalks to prevent collisions with his cars.

DANDRUFF
A Sure Way to End It

There is one sure way that never fails to remove dandruff completely, and that is to dissolve it. This destroys it entirely. To do this, just get about four ounces of plain, ordinary liquid Arvon; apply it at night when retiring; use enough to moisten the scalp and rub it in gently with the finger tips.

By morning most, if not all, of your dandruff will be gone, and two or three more applications will completely dissolve and entirely destroy every single sign and trace of it, no matter how much dandruff you may have.

You will find, too, that all itching and digging of the scalp will stop instantly, and your hair will be fluffy, lustrous, glossy, silky and soft, and look and feel a hundred times better.

You can get Liquid Arvon at any drug store and four ounces is all you will need. This simple remedy never fails.

CATCH ROBBER ON SCENE.

The approach of a detective bureau squad yesterday proved fortunate to Louis Erickson, 10642 Avenue B, who had just been held up at Addison and Clark streets. Sergt. Patrick McShane captured Theodore Peterson, 24, of 1300 Addison street, and recovered $45 and a watch he had taken from Erickson.

ENSEMBLES
for the Smart Miss
At Real Savings

$39.50 — *Oxford Gray, black silk braid trimming. Lining and blouse of white crepe back satin.*

$29.50 — *Black Kasha with frock and lining of black and white polka dot.*

$55 — *Black Kasha topcoat and skirt, with blouse of smart novelty knitted material.*

$25 to $55

To be truly smart this spring you must have an ensemble. Choose yours here—where you find the most chic, the most quality—the most value for the price you pay. Our collection of ensembles is most complete—including both one and two-piece models in every variety and combination of materials—kasha, covert cloth, tweed, brameena and many others. A full size and color range assures your getting just what you want at the price you want to pay. See them today!

Satisfaction or Money Back

SAMPLE CLOAK & SUIT SHOP
FOURTH FLOOR
NORTH AMERICAN BUILDING
36 S. STATE ST.

QUALITY - SERVICE - SATISFACTION

SUITS OF TIGERTWIST
TOPCOATS OF ALGORA

Handcrafted by Kuppenheimer

British Tigertwist with its 4-ply construction is almost wearproof and certainly is wrinkleproof—it's bright, different, extremely smart. British Algora woven of South America llama fleece is soft, silky, really downy—entirely new. It's almost impossible to find a better suit or topcoat

$65

In new Canyon shades—rock tans, grays, greens, blues

Others $33.50 $50 $60 $75 $85 $90 $95

MAURICE L. ROTHSCHILD
State at Jackson

The Costume Bootery of
O'CONNOR & GOLDBERG
at 23 and 25 Madison, East

THE BIRTHPLACE OF AMERICA'S FOREMOST FOOTWEAR FASHIONS

Black Glacé Kidskin
the favored material for Spring!

THE O-G FRONT-STRAP SLIPPER ILLUSTRATED IS ONE OF 15 DIFFERENT MODELS NOW BEING EXHIBITED IN BLACK GLACÉ KIDSKIN IN THE O-G MADISON STREET SHOP

$15.50

ALSO PRESENTED IN THE O-G UPTOWN BOOTERY
AT 4616 SHERIDAN ROAD . . . NEAR WILSON

It's a pleasure and a distinction to wear O-G Shoes and Stockings . . . and they cost no more

TODAY

Half of a
Broiled Chicken
75c

Instead of paying "fancy" prices just to have food served to your table, come to the North American and "serve yourself" with

Milk-fed spring broilers, right from the fire. And with your half chicken is included French fried potatoes and lettuce salad.

Open 7 a. m. to Midnight Sundays and Holidays, too

NORTH AMERICAN RESTAURANT
Northwest Corner State and Monroe Streets

THE KNOX FIFTH AVENUE

FOR Easter—a new narrow-brimmed model from KNOX, the Hatter, is the thing you want.

EIGHT *and* TEN DOLLARS

John T. Shayne
INCORPORATED
Shop for Men
MICHIGAN *at* RANDOLPH

BEST BUILT
Porch Enclosures
Garages—Remodeling
CEMENT FOUNDATIONS
HOUSE RAISING RE-ROOFING
Homes and Two Flats
Easy Terms
Northwest Side Lumber Co.
4440 West North Avenue
Phone Spaulding 9500
OPEN SUNDAY, 10 TO 4

NORTHWEST SIDE LUMBER CO.
4440 W. North Ave.
Send details concerning the following:
☐ Garage ☐ Remodeling
☐ Bungalow ☐ Re-Roofing
☐ Porch ☐ House Raising
NAME
Address

Cleans Shoes
(Tan, Black or White)
Cleans Spats

LEAVES NO ODOR
ENERGINE
35c-60c All Drug Stores

EUGENOL WAVE
$5
PERMANENT

VISIT Mme. Duncan's smart salon and enjoy the luxury of a perfect Eugenol wave. It is the wave that requires no combs or finger waving. *Very special pre-Easter price.*

Swirl Set $1
Shampoo 50c
Manicure 60c

Insects Hair Dyeing, Shampoo before and after.... **$4**

Skilled haircutting by expert men barbers

Duncan
Experience Since 1910
1222 STEVENS BLDG.
Dearborn 4635
Open 9 A. M. to 8 P. M.
No Appointment Necessary

Permanent Wave by De Boris

GENUINE STEAM OIL METHOD . . . IN THE RESTFUL QUIET OF OUR BEAUTIFUL SALON . . .

$7

No Extra Charges

De Boris Shop
Room 609-10 Chicago Bldg.
7 West Madison Street
Telephone Central 3511

SMALL BEATEN DOWNSTATE, HIS FOES DECLARE

Cook County Against Him, Too, Glenn Says.

Having completed their downstate campaign except for a few engagements, leaders of the Lowden-Deneen state ticket returned to Chicago expressing confidence in victory, which they said was based on their personal observations as well as reports to their headquarters from all parts of the state.

Secretary of State Louis L. Emmerson, candidate for governor, was optimistic, but newspaper men believed he was outdone to some extent by Otis F. Glenn, candidate for the United States senatorship.

"The people downstate are aroused as they have not been in years," said Mr. Glenn, former state senator from Murphysboro, "and we feel confident that all the candidates on the anti-Small ticket will come up to Cook county with pluralities running from 100,000 to 150,000.

Put Confidence in Straw Votes.

"Many counties that Small carried four years ago are against him now. We base this opinion on straw votes, detailed canvasses made by trained political workers, and the judgment of veteran observers as well as what we saw and heard.

"Small has a large fund, amounting —I am told—to a million dollars, and he is pouring it into some of the counties, but he'll find he can't buy this election.

"In every district we visited we found his chief support came from state job holders and professional politicians. We found the mass of the voters against him. The third term issue and his record for two terms are obstacles that he can't overcome. We visited every congressional district downstate and in every one of them we found the real public sentiment against both Len Small and Frank L. Smith.

Sees Victory in Cook County.

"And I have no fear of the result in Cook county. The recent large registration in the big Republican wards showed the public interest and that can mean only one thing, for there certainly is no enthusiasm that would bring out a big vote for the Small ticket. The country towns of the county are solidly against Small and Smith.

"We will, I think, get an honest count this time, and if a large vote is polled in the big wards, where the Republican strength lies, we will carry the county by a safe margin."

One of the reports awaiting the candidates at their Hotel La Salle headquarters came from James M. Lyon of Pontiac, chairman of the Livingston county organization backing the ticket. This is Frank L. Smith's home county, but Lyon reported that although he carried it to the tune of 7,648 against 3,327 for McKinley two years ago the result this year will be close.

A report from McLean county was that this territory is now 3 to 1 against the Small ticket.

POLITICAL NOTES

State Auditor Oscar Nelson, a candidate for renomination who heretofore has refused flatly to take sides for or against Gov. Len Small, is billed as chairman of the first of the Small-Thompson noonday loop meetings today. The rally is to be at the Olympic theater, and the speakers will include Mayor Thompson, Frank L. Smith, State's Attorney Crowe, and Judge Robert E. Gentzel.

Representatives of James J. Sullivan, candidate for Democratic committeeman of the Eighth ward, announced they had obtained more than 3,000 pledges for him.

Many of the 1,200 Methodist Episcopal churches in Illinois observed a general day of prayer yesterday at the request of the church's board of public morals. The supplications were for better government without reference to candidates or factions.

United States Senator Deneen returned to Washington last night with a statement that he will be back in Chicago some time this week ready to take the stump for the candidates he is supporting on state and county tickets.

P. H. Moynihan, candidate for Republican committeeman of the 10th ward against Elmer A. Brown, the Crowe entry, announced himself last night as the "home rule" candidate for the job.

VICTIM OF STREET CAR DIES.

Clarence Walcott, 59, of 2147 North Kedzie avenue, died in the county hospital yesterday of injuries he received when he was struck by a Madison street car at Aberdeen street March 22.

RUTH M'CORMICK GOES 12,000 MILES IN HER CAMPAIGN

One woman candidate in the present campaign—Mrs. Ruth Hanna McCormick—is believed to have made an Illinois record for her sex.

She left last night for the last three days of her downstate speeches and when she returns Thursday morning she will have traveled more than 12,000 miles by automobile alone and she will have spoken in 99 counties, in some of them two or three times. She has averaged between three and four speeches a day.

At noon today she will speak at Moline and tonight at Bushnell.

ROSENTHAL'S
31 SOUTH STATE ST.
SMARTER
COATS
FOR EASTER WEAR
$75

THIS charming, exclusive model is the new cuff coat, created in black Cyrilla and trimmed with genuine summer Ermine. $75.

New Hats
$10

The new eyebrow hats . . . hats with Parisian nose veils . . . copies of imports . . . models made by Betty Wales and molded to fit the head. A wide selection at $10!

Other Hats, $10 to $35

Betty Wales Shops
65 E. Madison St. and Wilson Ave. at Sheridan Road

28 YEARS OF GOOD TAILORING

Be Perfectly Tailored in a MITCHELL "MASTERPIECE SUIT"

$45 MADE TO ORDER

With Extra Trousers

No Additional Charge for Oversize

Order Now—Have your suit ready for Easter . . or before

Topcoats
Made to measure
Also a few ready to wear
$35 and up

We have created a $45.00 "MASTERPIECE"—it is the most for the money that we have ever been able to offer the public in our 28 years of fine tailoring.
Every suit is tailored in our own shop by expert craftsmen. No matter how hard or how easy you are to fit, when this suit is modeled for you by our designers, it will stand out among other clothes as a "MASTERPIECE."
The woolens that go into making these suits are from the foremost mills of Europe and America. You will find blues, browns, tans, oxford grays—every color mixture and design imaginable among the huge selection to choose from.
The quality of a $45.00 MITCHELL "MASTERPIECE" is more than equal to that of any suit costing double the money.
Come in—look them over. Remember, extra trousers with every suit.

HARRY MITCHELL
16 and 18 EAST JACKSON BLVD.
Between State and Wabash

Chas·A·Stevens·&·Bros

the coat

MOIRE—fashions this Spring Coat, with its feminine details. The bow at the back is especially new and interesting. $135.

THIRD FLOOR

the hat

This alluring little Hat with deep folds of heavy satin, has a jaunty ornament at the top of the crown. $32.50.

FIFTH FLOOR

fur scarf

Nothing is more flattering or more charmingly sophisticated than the Silver Fox scarf. This season our collection of fine Fur Scarfs is complete and more interesting, even, than usual. $125 to $795.

FIFTH FLOOR

Signs of Chic
May be Found in the Spring Wrap the Fur Scarf and the Hat

SPRING is here—and with it the fresh, fair weather that keeps the smart world out of doors. No wonder this same smart world is engrossed in selecting its Outer Apparel!

By the very graciousness of our new fashions—their femininity and their artistry—the interest and attention of the most discriminating shoppers are centered on Stevens.

NICHOLSON FILES
Save Time

If you had drilled out a circle in the side of a boiler to install a pipe and wanted to take out the rough spots left by the drill, you would use a NICHOLSON Half Round File.

Its convex surface would enable you to get at the concavity in the boiler, while its other side would give you a flat file when desired.

Hardware dealers can supply you with the NICHOLSON Half Round File.

NICHOLSON FILE CO.
Providence, R. I., U.S.A.
—*A File for Every Purpose*

NICHOLSON U.S.A. TRADE MARK

Ruth Taylor

Famous "Paramount" star, playing at the B. & K. Uptown theatre this week in "Gentlemen Prefer Blondes"

chose Mme. May to give her this charming "Realistic" Permanent Wave and individual new "Lorelei" Bob!

Mme. May, whose "Realistic" Permanent Wave has created a sensation, is endorsed by J. Mayer, famous inventor of this system, as an authority.

For this original "Realistic" wave other hairdressers ask the standard price of $25, but Mme. May gives you personal attention, and makes you a special offer of

The original Ruth Taylor "Lorelei" bob is given only in our shop. It consists of haircut and finger wave, $3

$15 FOR SHORT BOB

MADAME MAY
220 S. State St., 5th Floor Phone Wabash 1502
The World's Most Natural Permanent Wave

Realistic
Permanent Wave
For Limited Time Only
Includes Shampoo and Set. No Extras. Personal attention of Miss Funk to all patrons.
$15

REDERER FUNK & SCHWARTZ HAIRDRESSING SALON
Suite 212 Mallers Bldg. State 5537 Dearborn 1309

Advertise in The Chicago Tribune

Subscribe for The Tribune

NG

CE SUIT"

ORDER

5

Trousers

al Charge
ersize

ve your suit
.. or before

ats
wear $35 and up

the most for the
lic in our 28 years

tsmen. No matter
is modeled for you
es as a "MASTER-

the foremost mills
tans, oxford grays
the huge selection

CE" is more than
rs with every suit.

HELL
N BLVD.

200 GRADUATED INTO PATRIOTISM BY 'AMERICA 1ST'

They're Given Diplomas and Medals, Too.

Nearly 200 employes of the Illinois Bell Telephone company walked out of the Olympic theater yesterday afternoon with medals on their chests marking them as devotees of America First. Having completed 20 lessons from the America First manual under the direction of Mayor Thompson's America First foundation, the neophytes were initiated into the ranks of good citizens with solemn ceremonies.

Besides the medals the newly created good citizens were given "diplomas" testifying to the ability of the holders to claim superior citizenship. Before the presentation, speeches on the constitution, George Washington, and citizenship were delivered. A number of the speakers were substitutes.

Urged to Preserve Manual.

"We expect you to manifest good citizenship rather than bad citizenship," T. A. Mills, an employé of the foundation, told the 200 in the address of welcome. "You may well preserve this America First manual, which may redirect your lives. So meritorious is this manual that it has been given the stamp of approval of the United States government."

"From what we have learned from the America First manual," Arthur Ryan, one of the students, declared in response, "we believe that there should be an eleventh commandment, 'Thou shalt not destroy the American flag.'"

"Every time I see the American flag," asserted Luther B. D'Armond, citizenship instructor, "I remember the words of my father, 'Here is the torch. Hold it high.'"

Bache Substitutes for Bogan.

Instead of William J. Bogan, acting superintendent of schools, Joseph J. Bache, director of continuation schools, was on the program.

"We used to get patriotism," said Mr. Bache, "from public exercises on the Fourth of July and other semi-patriotic holidays. But with the growth of population it has become impossible for Chicago to join in these patriotic exercises. Small groups must make up the deficiency. The work that the America First foundation is doing other organizations are doing, but not so efficiently nor with so much publicity."

"Citizenship is not good or bad. There are only good citizens and enemies of the community," were the words of Louis A. Bowman, representing President William R. Dawes of the Association of Commerce.

For Peace on Earth.

"In the name of Uncle Sam I appeal to you to take hold with us for peace on earth," Wilson L. Gill, a patriotic pamphleteer, told the graduating citizens.

Col. Robert L. Floyd of the American Legion called on the America First citizens to combat an alleged "youth movement" to overthrow the government. Another speaker was Harry F. Atwood, a lecturer on the constitution.

Rear Admiral Henry J. Ziegemeier, commandant of the Great Lakes Naval Training station, pinned the America First badges on the graduates as they filed by him to the tune of "America the Beautiful." Brig. Gen. Paul B. Malone, acting commander of the 6th corps area, was scheduled to award the diplomas, but he was not there. Col. Nathaniel F. McClure represented him.

MILGRIM
NEW YORK CLEVELAND
600 MICHIGAN BOULEVARD • SOUTH
CHICAGO

The Mode of the Cape Coat

The buoyant note of youth is expressed in the new mode of the Cape Coats. Nonchalantly graceful with their full flowing lines are these new Creations of

Selections may be had from $95.

Sally Milgrim
"America's Foremost Fashion Creator"

A Cape Coat of Navy Twill, lined with a white polka dotted blue silk, $125.

Sizes 13 to 42

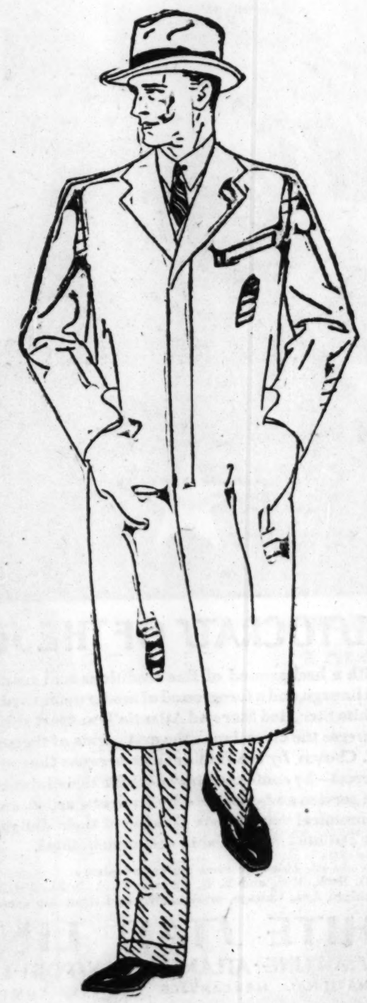

THE ASSEMBLAGE OF LIGHT-WEIGHT OVERCOATS PRESENTED BY FINCHLEY FOR SPRING INCLUDES WRINKLE-PROOF GARMENTS OF PACA-LAMB WOVEN FROM SCOTCH WOOL AND SOUTH AMERICAN ALPACA. SELECT ENGLISH PATTERNS AFFORD A DISTINGUISHED BACKGROUND FOR THIS SIMPLE FLY-FRONT ENGLISH TYPE OF CUSTOM SHOP MODEL.

THE FINCHLEY Establishment

Jackson Boulevard East of State

FIN-KERRY

SIXTY-FIVE DOLLARS AND MORE
READY-TO-PUT-ON
TAILORED AT FASHION PARK

THE HARD LIFE OF A TOPCOAT DEMANDS STOUT-HEARTED FABRICS

HART SCHAFFNER & MARX
FOUR-WINDS TOPCOATS

Created for more wear and style

A topcoat must take a lot of punishment if it serves you well. One day it's a drizzle—it must keep you dry. Next it's sunny—it must give you style. Then it's a motor trip—doubled up in seats when you're not wearing it. But it must come up smiling.

Four-Winds cloth has been created to meet all these needs; heavy enough for long wear; light and soft enough for comfort and easy drape.

Ask for the Four-Winds topcoat in Algerian browns, Grampian blues, Greyhounds

Copyright 1928 Hart Schaffner & Marx

BASKIN
TWO STORES
Washington at Clark
State St north of Adams

Realistic
Permanent Wave
or Limited Time Only
Includes Shampoo and Set. No Extras. Personal attention of Miss ... to all ...
$15
REDERER FUNK & SCHWARTZ
HAIRDRESSING SALON
Suite 212 Mallers Bldg.
State 5537 Dearborn 1389

...bscribe for The Tribune

SIX CHICAGOANS IN CONGRESS GET BACKING OF WETS

Choices in Other Races Revealed by List.

Six Chicago members of congress were indorsed yesterday by the Illinois Association Opposed to Prohibition. They and their districts are the following:

1. Martin B. Madden.....Republican
4. Thomas A. Doyle.....Democrat
5. Adolph J. Sabath.....Democrat
6. James T. Igoe.....Democrat
8. Stanley H. Kunz.....Democrat
9. Fred A. Britten.....Republican

The report further said that in the Third district Henry P. Bergen, Democrat, is recommended; that Ingolf P. Pederson, Republican, is preferred in the Seventh, and that in the Tenth J. E. Vanderlip, Republican, and Joseph A. Weber, Democrat, are favored.

Indorse State Senators.

Two state senators, Frank McDermott, Democrat, from the Fourth senatorial district, and George A. Van Lent, Republican, from the second, were indorsed. Frank O. Sebring, Republican, was recommended in the Sixth, the district embracing Ravenswood, Rogers Park, and Evanston, now represented by Senator James J. Barbour.

In reference to candidates for the lower house of the general assembly, the report said:

"Ninety per cent of the candidates for the house of representatives from Cook county are intensely liberal and favorable to a repeal or modification of our tyrannical prohibition laws. Under these circumstances, we find it difficult to comply with the requests of many worthy (new) candidates who desire our indorsement, as we feel that the members of the legislature who have stood firm for our cause deserve first consideration."

O. K. 52 from Cook County.

Fifty-two candidates for representative from Cook county, who voted for modification at Springfield, were indorsed. In the 21st district, Henry W. Pfaff, Republican, received one of the indorsements, and in the 9th, Henry Sonnenschein, Democrat, was favored for the seat vacated by the death of Joseph Placek.

The Illinois Federation of Labor and the joint legislative board of labor organizations made public a long and detailed list of its recommendations concerning the legislature, including many indorsements of those who backed its demands at the last session and condemnation for those that opposed those demands.

Representative O'Grady Is Father of 12 Pound Girl

A 12 pound baby girl was born last night to the wife of State Representative Thomas O'Grady at the Mercy hospital. Representative O'Grady is a brother of Chief of Detectives Michael Grady.

ALDERMEN FAVOR VOTE FOR MAYOR AS NONPARTISAN

Results of a questionnaire sent to Chicago's fifty aldermen on the question of whether mayoralty elections should be on a nonpartisan basis were made public yesterday by the Municipal Voters' league. The responses of a large majority were in the affirmative.

"Nine years ago," reads the league statement, "the people of Chicago availed themselves of permission granted by the legislature to make the office of alderman nonpartisan.

"Most of the fifty aldermen have now also declared in favor of a nonpartisan election for mayor. Thirty-four council members out of 42 replying to a recent questionnaire strongly support this change, while only four oppose it, and four are in doubt."

Among the citations from aldermanic wisdom were these:

Ald. John S. Clark—The present system, a nonpartisan council with a partisan mayor is inconsistent. You can see that the aldermen have not asserted their authority. The system has been that the mayor runs the city.

Ald. Joseph B. McDonough—A nonpartisan elected alderman is at great disadvantage if he attempts to show any independence at all.

Ald. Donald McKinlay—The effect of the present system is to divert the attention of the people from the real fitness of the candidates.

In political circles the report of the league raised the question whether the solution of the present problem does not lie in returning the aldermanic election to the party basis.

FIGHT OVER RADIO; HUSBAND SHOT.

While arguing over the radio in their home at 38 West 37th street, Fred Lawrence, colored, 40 years old, was probably fatally wounded last night when his wife, Della, 35, shot him.

4 California Rivers Out of Banks; Reno Flooded

San Francisco, Cal., March 25.—(AP)—California rivers went on a rampage today. Heavy rains were the cause.

Four rivers—the Truckee, Sacramento, American, and the Pajaro—all went out of bounds, causing serious damage at widely separated points. Reno, Nev., reported sections of that city under five feet of muddy water tonight, with the Truckee river roaring under the heaviest load it has carried in years.

America's Foremost Chiffon Stocking...

...Rhapsodize over a stocking whose exquisiteness is wrapt in your ensembles glory —know Propper's —the world's finest!

In Mauve, Cocoa, Canoe and Mimosa

PROPPER "BLUE EDGE" HOSIERY

AT ALL GOOD SHOPS

THE O'HEA

Henry C. Lytton & Sons

STATE and JACKSON—Chicago

Evanston Gary Oak Park

Duncan 855

You'll Like These

Lytton Oxfords for Easter

YOU'LL like their handsome styles for men and young men, their soft, easy leathers, their skilled shoe making. Remember, too, you'll find complete selections here in every size from 5 to 13, from width AA to EE. That plus our expert fitting service assures real foot comfort.

"DUNCAN"—In Black or Tan Calf

$8

Other Lytton Oxfords, $5 to $14

MAIN FLOOR

I. MILLER

INSTITUTION INTERNATIONALE

EASTER?

---the Chic Woman is Always Chic!

To the kind of woman who is the kind of woman who wears the kind of shoes that I. Miller makes, all this talk about Easter smartness is rather lacking in understanding!

It implies that only on one day of the year is she properly costumed or properly shod. It implies that her perception of the niceties of appearance and of the claims of culture is only on the *qui vive* at Easter time.

The I. Miller presentation is neither larger nor smaller, more fashionable nor less fashionable at Easter time than at any other moment of the two fashion seasons. We offer now, as at any other time, unusual shoes for unusual women in the usual I. Miller manner!

The Most Copied Shoemakers in America

At the New Shop

137 SOUTH STATE STREET

NEAR ADAMS

Little Lectures on

ORIENTAL RUGS

By SARKIS H. NAHIGIAN

(No. 3 of a Series)

"THE fragrance of the rose remains long after its petals have been scattered to the winds. And so, the transcendant beauty of Oriental Rugs endures—even from generation to generation—a constant source of charming inspiration . . . Pro-rated through the years, the initial cost of Oriental Rugs becomes infinitesimal, and in the end a substantial saving is effected. Then, why should Oriental Rugs not be the universal floor-covering, since they pave the way to certain economy? . . Thirty-eight years is more than a third of a century; that's how long we've been buying and selling Oriental Rugs, exclusively; a long time, yes, we've made it a life study. And what does this "experience" mean to you? IT IS YOUR ASSURANCE OF SATISFACTORY PURCHASING. And it is yours for the asking."

Nahigian Brothers, Inc.

Direct Importers

Established 1870

28-30 South Wabash Avenue

169-175 North Wabash Avenue

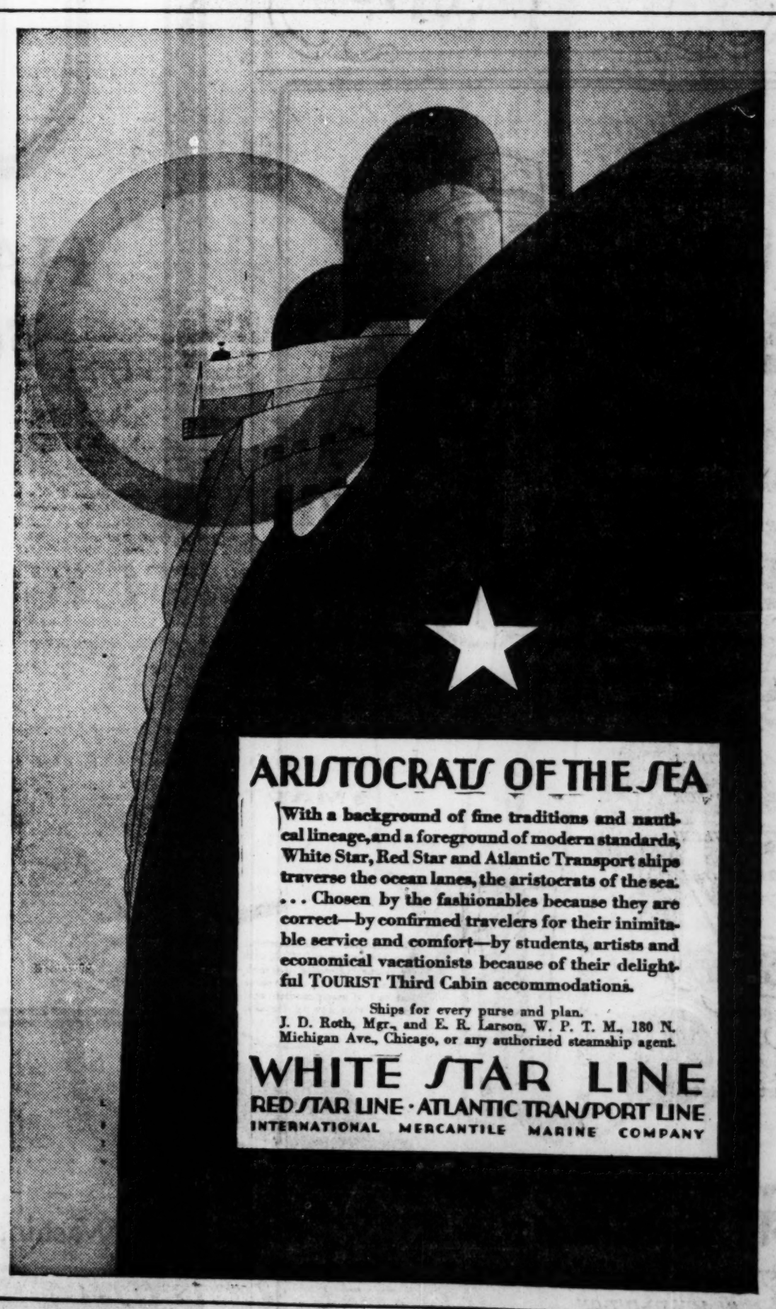

ARISTOCRATS OF THE SEA

With a background of fine traditions and nautical lineage, and a foreground of modern standards, White Star, Red Star and Atlantic Transport ships traverse the ocean lanes, the aristocrats of the sea. . . . Chosen by the fashionables because they are correct—by confirmed travelers for their inimitable service and comfort—by students, artists and economical vacationists because of their delightful TOURIST Third Cabin accommodations.

Ships for every purse and plan.

J. D. Roth, Mgr., and E. R. Larson, W. P. T. M., 180 N. Michigan Ave., Chicago, or any authorized steamship agent.

WHITE STAR LINE

RED STAR LINE · ATLANTIC TRANSPORT LINE

INTERNATIONAL MERCANTILE MARINE COMPANY

GENUINE EUGENE Permanent Wave $5

Perfect Marcelle Guaranteed

For a really beautiful and natural looking wave there is only one choice—*Genuine "Eugene" Permanent.* The only Chicago Shops where this wave is available for this price.

Misses' Division

Shampoo 35c
Marcel 35c
Henna Rinse 50c
Finger Wave.....75c

17 N. Wabash. Dear. 4239

No Appointment Necessary

Madame Love

FRENCH BEAUTY SHOP

19 YEARS' EXPERIENCE

PARIS, NEW YORK, CHICAGO

1422-24 Stevens Bldg. Dear. 5415

1950 Lawrence Ave. Rav. 3383

QUICK RELIEF FROM CONSTIPATION

That is the joyful cry of thousands since Dr. Edwards produced Olive Tablets, the substitute for Calomel.

Dr. Edwards, a practicing physician for 20 years and calomel's old-time enemy, discovered the formula for Olive Tablets while treating patients for chronic constipation and torpid livers.

Olive Tablets do not contain calomel, just a healing, soothing vegetable laxative mixed with olive oil.

No griping is the "keynote" of these little sugar-coated, olive-colored tablets. They cause the bowels and liver to act normally. They never force them to unnatural action.

If you have a "dark brown mouth"—bad breath—a dull, tired feeling—sick headache—torpid liver—constipation, you'll find quick, sure and pleasant results from one or two of Dr. Edwards' Olive Tablets at bedtime.

Thousands take them every night to keep right. Try them. 15c, 30c, 60c.

Dr. Edwards OLIVE TABLETS

MATCH YOUR OLD PANTS

And Save the Suit

MATCH PANTS CO.

20 West Jackson Blvd. Room 1102

ADVERTISE IN THE CHICAGO TRIBUNE

FAVORITE SONS FIRE ON HOOVER IN TWO STATES

Watson and Willis Attack His Republicanism.

(Picture on back page.)

Washington, D. C., March 25.—[Special.]—Fur will soon begin to fly in the Indiana Republican presidential contest.

Senator Watson [Rep., Ind.], favorite son aspirant, whose right to the Indiana delegation has been challenged by Secretary of Commerce Herbert Hoover, will leave for his home state soon for a speaking campaign.

Farm relief along the lines of the McNary-Haugen bill, a high protective tariff, opposition to internationalism, insistence upon complete payment of foreign debts, and a flood control program with the federal government footing the entire bill will form the chief points in the Watson platform.

On international issues Senator Watson will take a view at variance with that of Secretary Hoover, who supported the league of nations, although with reservations, and joined with President Coolidge in advocacy of American participation in the world court.

Earlier Start in Ohio.

Inasmuch as the Indiana primary comes on May 8, two weeks later than the Ohio primary on April 24, activities are slower in starting than in Ohio, where Senator Willis [Rep., O.], favorite son candidate, is on the stump with violent attacks on Mr. Hoover.

Senator Willis is advocating the same principles as Senator Watson proposes to discuss. Senator Willis, however, is devoting himself chiefly to assaults upon Secretary Hoover's record. He questions the secretary's Republicanism in view of his post-war appeal for the election of a congress to support President Wilson. He dwells upon Secretary Hoover's long absence from the country. He assails Secretary Hoover's attitude toward agriculture and his record as food administrator during the war.

Distrusts Hoover's Dryness.

As a leading spokesman for the Anti-Saloon league, Senator Willis suggests that Mr. Hoover has not conclusively established his dryness.

The Ohio senator voted against the McNary-Haugen bill in the last congress and has generally been a much more consistent supporter of the Coolidge administration than Senator Watson.

Friends of Secretary Hoover will defend his Republicanism and explain that his indorsement of the Wilson appeal for a Democratic congress was due to post-war readjustment needs.

Former Representative Joseph W. Fordney of Michigan, one of the authors of the present tariff law, has written a letter vouching for Mr. Hoover's regularity as a Republican protectionist.

Missouri G. O. P. Meets Today.

St. Joseph, Mo., March 25.—[U. P.]—With a 3 year old elephant on the platform giving the convention a circus atmosphere, Missouri Republicans will convene tomorrow to select seven delegates at large to the national convention.

The Lowden forces will have a majority of the delegates to the state meeting, and it was predicted they would work for instructed delegates to the national convention. Supporters of other presidential aspirants will work for an uninstructed delegation.

EX-CONVICT SHOT AS HE TRIES TO KILL POLICEMAN

The unerring aim of Detective Thomas E. Connelly was credited yesterday with having saved the life of a brother officer, Sergt. James McCarthy of the detective bureau, upon whom the gun of an ex-convict had been trained early during a raid on a beer flat at 2721 Indiana avenue.

George Gerts, said to be a labor agent and formerly an inmate of Waupun pentitentiary, Wisconsin, fell under the rapid fire of Connelly with wounds in the head, back, and one leg. He was shot down only after his own revolver had twice failed to explode when he snapped the trigger. At the Bridewell hospital it was said he will probably die. Six of the eleven men taken into custody have criminal records, it was asserted.

Down comes the Price on Tareytons

NOW 20¢

Down to where everybody can enjoy this better cigarette.

Herbert Tareyton CIGARETTES

"There's *Something* about them you'll like"

Agnes Eyebrow Turban

Featured at NELLE DIAMOND'S

. . . of the new jersey straw . . . wound 'round with straw braid stencilled in the sophisticated grayed pastel shades. . . . A hat consummately Paris . . . light as a shadow . . . just one of the glamorous models in our exclusive French collection for spring. . . .

NELLE DIAMOND INC.
650 NORTH MICHIGAN AVENUE

SPIEGEL'S—EVERYTHING WE SELL—WE SELL ON CREDIT

ONE DAY! GOOD WILL SALE

Today is GOOD WILL SALE DAY at all Spiegel Stores. Every floor has been "combed" for the very best of the values—and these are being offered at prices far below what you would ordinarily have to pay. Lack of space permits us to show only a few of the really remarkable values—but no matter what article of home furnishings, tires, jewelry you are in the market for—shop at SPIEGEL'S FIRST. GOOD WILL SALE DAYS MEAN SAVINGS for YOU!

OUR TERMS

$1 Delivers any article up to $50.
$2 Delivers any article from $50.01 to $100.
$3 Delivers any article from $100.01 to $150.
$4 Delivers any article over $150.

LOOSE CUSHION CHAIR

$1 DOWN

An Amazing Value! in a Genuine Frieze

Coxwell Chair and Ottoman

A chair and ottoman made with all the deep restfulness—the rich appearance—and the extraordinary care that sets all Kroehler furniture apart as something you are proud to add to your home. Well made—to give years of service and comfort. Beautifully upholstered in Frieze—Genuine Frieze! Has the Loose Cushion feature—a most unusual offer in a Coxwell Chair at this price. Specially priced for today.

PAY ONLY $1 DOWN

$39.75

Your Money Back If You Can Buy For Less

$1 DOWN

Refrigerator

Three door golden oak refrigerator—a special Good Will Day offer. $19.95

ONE DAY SALE OF RUGS HERE ARE A FEW MONDAY SPECIALS

8.3x10.6 Axminsters. Regular $40 value. Reduced for Good Will Day to only $29.95

9x12 Ft. Fringed Velvet Rugs. Regular $39.50 value. Good Will Sale Day price..... $26.80

FROM 6 P.M. to 10 P.M. ONLY!

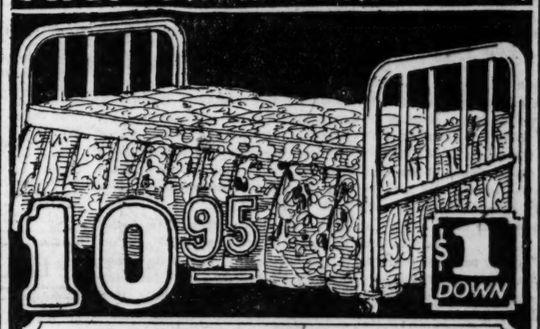

10.95 $1 DOWN

Genuine Simmons Double Day Bed

Genuine Simmons double day bed. Regular $25.00 value. Guaranteed non-sag spring. Brown enamel metal ends. $100% all-felt pad.

$1 Down

$1 DOWN

Fibre Carriage

Tan fibre only. Adjustable hood. All the features of the finest carriages. $19.95

PRICES REDUCED FOR TODAY'S GOOD WILL SALE ONLY!

Rugs

9x12 Ft. Seamless Axminsters. Fine quality at this Good Will Sale price of $29.95

27x54 inch Axminster Rugs on sale, special, each $2.59

27 in. width Velvet Stair Carpet. On sale, per yard $1.49

TONIGHT ONLY—6 P. M. to 10 P. M.

Electric Toaster

Full sized nickel toaster—guaranteed. On sale tonight only while quantities last. 98¢

100 Pc. Dinner Set

100-pc. dinner set. Limited number of sets to go tonight only. First come, first served. $19.95

$1 Down

Sale of Pillows

Filled with curled hen feathers, thoroughly cleaned and deodorized. CASH AND CARRY. NO DELIVERIES. One pair to a customer. ON SALE, ONLY WHILE QUANTITIES LAST!

Per Pair 98¢

LOOP STORE 115 S. Wabash
New WOODLAWN STORE Cottage Grove Ave. at 63d St.
ALBANY PARK STORE 3245 Lawrence Ave.
SOUTHTOWN STORE 79th and Halsted Sts. at Green St.
OUTLET STORE 655 S. State St.

Spiegel's

LOOP STORE, 115 SOUTH WABASH
EVERYTHING WE SELL—WE SELL ON CREDIT
World's Largest Furniture Dealers

WEST TOWN STORE Madison St. at Crawford
SOUTHWEST STORE 48th and Ashland Ave.
NORTHWEST STORE 2023 Milwaukee Ave.
UPTOWN STORE Broadway and Lawrence at Lafayette
OUTLET STORE 1830 Blue Island Ave.

SMART LUGGAGE

Appropriate luggage for every travel need—from overnight trip to world cruise—awaits your selection in our spacious Main Salon.

Travel where you will—Peacock Smart Shops and Luggage—the style set

PEACOCK SHOE SHOP

PEACOCK SHOES
GORDON HOSIERY
SMART LUGGAGE

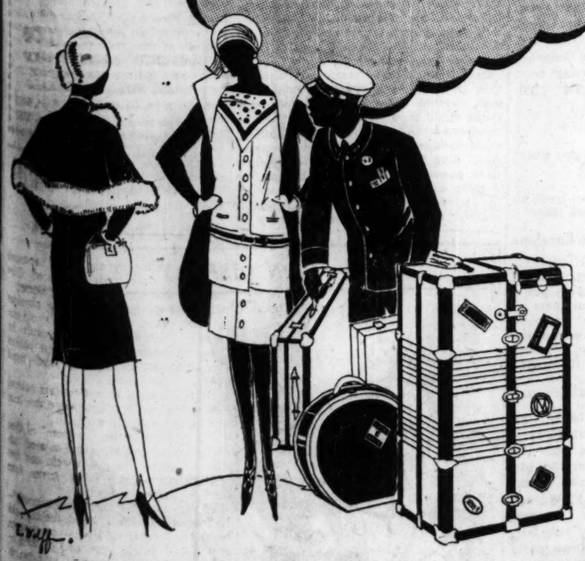

The Lainette—This beautiful blue kid slipper at $12.50, with the exclusive Peacock high arch and narrow heel, illustrates just one of many modish new spring styles now on display.

PEACOCK SHOE SHOPS IN PRINCIPAL CITIES

PALMER HOUSE
State Street ~ ~ Arcade Entrance

GENUINE EUGENE Permanent Wave

$5

Perfect Marcelle Guaranteed

For a really beautiful and natural looking wave there is only one choice—*Genuine "Eugene" Permanent.* The only Chicago Shops where this wave is available for this price.

Misses' Division

Shampoo 50c
Marcel 50c
Henna Rinse 50c
Finger Wave 75c

17 N. Wabash. Dear. 4239

No Appointment Necessary

Madame Love
FRENCH BEAUTY SHOP
10 YEARS' EXPERIENCE
PARIS, NEW YORK, CHICAGO
1422-24 Stevens Bldg. Dear. 5413
1950 Lawrence Ave. Rav. 3262

QUICK RELIEF FROM CONSTIPATION

That is the joyful cry of thousands ince Dr. Edwards produced Olive blets, the substitute for Calomel. Dr. Edwards, a practicing physician r 20 years and calomel's old-time emy, discovered the formula for ive Tablets while treating patients chronic constipation and torpid ers.

Olive Tablets do not contain calomel. t a healing, soothing vegetable laxae mixed with olive oil.

No griping is the "keynote" of these le sugar-coated, olive-colored tab-. They cause the bowels and liver act normally. They never force m to unnatural action.

f you have a "dark brown mouth"—l breath—a dull, tired feeling—sick dache—torpid liver—constipation, 'll find quick, sure and pleasant re- ts from one or two of Dr. Edwards' ve Tablets at bedtime.

Thousands take them every night eep right. Try them. 15c, 30c, 60c.

Edwards OLIVE TABLETS

ATCH YOUR OLD PANTS
And Save the Suit
MATCH PANTS CO.
West Jackson Blvd. Room 1102

Chicago Daily Tribune
THE WORLD'S GREATEST NEWSPAPER

FOUNDED JUNE 10, 1847

ENTERED AS SECOND CLASS MATTER JUNE 3, 1903, AT THE POSTOFFICE AT CHICAGO, ILL., UNDER ACT OF MARCH 2, 1879.

All unsolicited articles, manuscripts, letters and pictures sent to The Tribune are sent at the owner's risk, and The Tribune company expressly repudiates any liability or responsibility for their safe custody or return.

MONDAY, MARCH 26, 1928.

THE TRIBUNE OFFICES.
CHICAGO—TRIBUNE SQUARE.
NEW YORK—512 FIFTH AVENUE.
WASHINGTON—40 WYATT BUILDING.
BOSTON—718 CHAMBER OF COMMERCE BUILDING.
ATLANTA—1335 HURT BUILDING.
LONDON—72-76 FLEET STREET, E. C. 4.
PARIS—1 RUE SCRIBE.
BERLIN—1 UNTER DEN LINDEN.
RIGA—ROSENSTR. 13/8.
ROME—GALLERIA COLONNA (SCALA A).
VIENNA—8 ROSENBURSENSTRASSE.
GIBRALTAR—HOTEL CECIL.
PEKING—GRAND HOTEL DES WAGON-LITS.
SHANGHAI—4 AVENUE EDWARD VII.
TOKIO—MORIMURA BUILDING, HIBIYA PARK.
MEXICO CITY—HOTEL REGIS.
PANAMA CANAL—HOTEL WASHINGTON.
SPECIAL REPRESENTATION.
SAN FRANCISCO—742 MARKET STREET.
LOS ANGELES—TIMES BUILDING.
SEATTLE—WHITE HENRY STUART BUILDING.

THE TRIBUNE'S PLATFORM FOR METROPOLITAN CHICAGO

1. *Make Chicago the First City in the World.*
2. *Start Building a Subway.*
3. *Electrify the Railroads.*
4. *Abolish the Smoke Pall.*
5. *Build Safe Streets and Highways.*
6. *Re-establish Constitutional Representation.*
7. *Build Chicago the Best Convention Hall in America.*

THE SCYLLA OF FASCISM AND THE CHARYBDIS OF COMMUNISM.

We all plainly see two diverse trends in Europe today. We call them Fascist and communist.

The essence of fascism is the control of the state by a self-appointed few who administer it in behalf of the established order. The few achieve mastery through the use of force and moral fervor. That was the program of fascism in its early days when it was in direct conflict with communism in Italy and, in the main, is the program of fascism today. Prohibition is the soul of fascism. It discards as outworn the belief that the people can conduct the government. It insists that a government of the holy few shall dictate the private lives of all people.

The essence of communism is equalitarianism. The communist is horrified at the thought of one man having more wealth or goods than another. The communist aims at equal division, and even if equal division results in industrial stagnation, individual starvation and ruin, he will have it. The two systems share a belief in coercion of the individual by government to force him into the desired pattern.

It has not yet become generally evident that these are the great rival issues in this country, but such is the fact. It would be a mistake to search for one in the Republican and the other in the Democratic party. The Fascist-communist conflict does not separate the organizations of office holders and office seekers, but dominates blocs in each of them.

Our Fascists work through both the Democratic and Republican parties. Subscriptions by the same individual to both campaign funds are frequent. The successive disclosures before the Smith-Vare and the Teapot Dome committees indicate how widespread this practice has become. The use to which wealth has put the Anti-Saloon league is Fascist in essence. The league has supplied the cloak of righteousness in both parties. The league also supplies the puritanical moral fervor which has its counterpart in Italy in the campaigns of fascism against vice and personal extravagance. It presses the courts to break down the constitutional safeguards they are especially charged to protect. It encourages illegal and homicidal conduct by public officers.

The opposite tendency also cuts across party lines. The subways in Democratic New York City are operated at a loss on a 5 cent fare, and the deficit is taken from taxes. The theory is that the rich are taxed to pay for the car rides of the poor. The result is that the subways are insufficient, overcrowded, and insanitary. Similarly, New York has laws restricting the rights of landlords to charge what they can get for tenement rooms. The effect has been to stop all building of low priced dwellings and to bring the old ones to utter dilapidation, but the communists heed not.

A Democratic city administration is responsible for one of these measures and a Republican legislature for the other. At Washington what can be thought of as the communist influence is at work in both parties with respect to Muscle Shoals. There is a large bloc in congress, perhaps a majority, made up of both Republicans and Democrats, in favor of government operation of Muscle Shoals to make fertilizer. They know Muscle Shoals cannot produce fertilizer as cheaply as it can be produced by other methods. If the government goes into the fertilizer business at Muscle Shoals it will sell its nitrates at a loss, and a valuable power will be put to a frivolous use which in private hands would add greatly to the wealth of the continent.

The shipping board operates at a loss and does not render adequate service. Private management could avoid the loss and provide the service, but the communist spirit in congress will not tolerate it. The proposal, which has passed the house, to equalize radio facilities all over the country supplies another illustration. If enacted, it will destroy property rights and take radio programs from those who patronize them in order to produce radio among people who have shown that they do not want it.

It must be said that fascism frequently enhances prosperity, but if it does so it is at the cost of freedom and happiness. Fascism can hardly avoid deteriorating through tyranny to stagnation. Communism offers as little. In the guise of popular institutions it introduces anarchy.

This conflict is not a new thing in America. It was present at the founding of the nation. In a new guise it is the old struggle between the Federalists and the Republicans, between Hamilton and Jefferson. After the great service of the Federal party had been rendered, the party represented nothing but tyranny and corruption, and its militancy lay in the use of the federal courts to crush political opposition and in the virulent support of the political clergymen of that day. Its defeat in 1801 was necessary to save the republic.

Jefferson's government ended tyranny, but it indulged in many vagaries. Only the resistance of John Marshall and the common sense of the people prevented, by a perilously small margin, the catastrophe which frequently threatened.

Today we are again faced by these old internal perils. We may be closer to them than most of us realize.

We may need another Jefferson and another Marshall to preserve our existence.

THE WORTH OF AN ANTI-SALOON LEAGUE ENDORSEMENT.

The Anti-Saloon League of Illinois has come out with its endorsements of candidates for congress and the state assembly, and once more it proves that a league endorsement is a guarantee of only one thing, that the endorsee is officially, though not necessarily personally, dry. So far as other qualifications for office are concerned it means nothing, and in some cases rather less than nothing.

The league omits endorsement of Frank L. Smith for the senatorship on this present occasion, though no reason is given for this sudden exhibition of rectitude and conscience. The league placed its endorsement on him in 1926, when the revelations concerning his acceptance of the utilities contributions were still fresh, and refused to endorse an untainted man equally dry, saying that Smith had the better chance to win. His character was not in question—only his willingness to abide by the league's dictates. It is to be noted, however, that though the league may not be endorsing Mr. Smith now, at least it endorses no one else for the office.

But the real test of the Anti-Saloon league endorsement stands at the very beginning of its list of approved congressmen. Frank R. Reid of Aurora, candidate for reelection from the Eleventh district, holds the place of honor.

In congress, Mr. Reid is a dry. In practice he is a crony and political pal of the same William Hale Thompson who won the mayoralty of Chicago by promising a wide open town and boasting that he was dripping wet. Reid has played hand in glove with Thompson; he hopped on the bandwagon in order to play the Thompson waterway and flood control selection. Thompson does the ballyhooing; Reid does the congressional work. He is going to help Big Bill—who has never explained how it can be done via a nine foot channel—to bring those oceangoing steamboat whistles to Chicago harbor. Pal of dripping wet William, Mr. Reid is still acceptable to the Anti-Saloon league.

The incongruity does not trouble the league. Neither does the fact that Mr. Reid, while a member of the house and chairman of the house flood control committee, should have held a job under the Thompson administration as special corporation counsel at a salary of $50 a day. It happens that the state constitution prohibits such doubling in offices of honor and profit. There is no doubt that Mr. Reid's $50 a day could be recovered were the sum total large enough to make it worth while to start a taxpayer's suit. Corporation Counsel Ettelson is quoted as explaining that he told Reid this per diem racket wouldn't do, but that the congressman insisted.

The Anti-Saloon league endorsement denotes one thing and one thing only—that the candidate is amenable and casts a dry vote. Outside of that he may accept money from utility heads while chairman of the state commerce commission, pal with dripping wets, and take money from the city treasury while a member of congress. This in Illinois; or he may loot the federal treasury in Ohio; or wear a hood, and graft in Indiana; or whip white women and steal from Negroes in some parts of the south.

THE RUSSIANS GET THE GATE.

M. Litvinoff has delivered his reproaches to the league of nations for the refusal of the leading powers to accept the Russian proposal for complete and immediate disarmament. The United States is particularly included in the reproach, it being the proponent of a scheme for the outlawry of war but the opponent of disarmament to go along with such agreements.

The league had a full opportunity to demonstrate itself as completely not on the square, and it could not avoid making full use of it. Russia being as completely off the level, the full scene was ponderously hypocritical. Evidently there were moments when the whole matter might have come to plain speaking. Lord Cushendun, for Great Britain, nearly told the Russians what in effect their proposals were, and Litvinoff nearly told the league what it was, but there was too much prudence for a satisfactory rough and tumble.

The secretariat will pick up the beans and at a more suitable time the league will resume a discussion of how to disarm without disarming. But nothing much need be added to the picture of a solemn faced fraud. The league is in existence to defend the inequities of the Versailles treaty and to extend them when opportunity presents itself. It is indifferent to the many miseries inflicted by the arrangement and wants to hear nothing about them.

It is indecent of the Tyrol to complain of Italian oppression, because nothing will be done about it and consequently nothing should be said about it. Roumanian outrages against populations violently transferred to its jurisdiction or seized by it are out of humanitarian consideration at Geneva. The bullying of Austria by Mussolini is a matter of no consequence. If people are miserable under the arrangements made to carve up enemies or create balancing groups of hostile peoples, that is incidental to the confirmed purpose of getting the most possible and keeping it.

For Russia to talk disarmament was a farce humanized by the embarrassment it caused the pious, who knew exactly how to rip the soviet proposal to pieces but did not dare because they knew how hollow their own pretensions would sound if soundly thumped.

Editorial of the Day

MERCHANT MARINE AND THE WEST.

[Illinois State Journal, Springfield.]

"The real sea lords are in the middle west, for cargoes for all oceans originate here. If any section should be interested in the development of the merchant marine it is the middle west." These were the truthful words of Col. Sidney Storey in an address to public utility men gathered in this city for their annual conventions. Col. Storey developed his theme from this text in an admirable manner.

The State Journal often has tried to impress upon its readers the importance of the merchant marine to the middle west. Because we do not happen to be located on a sea coast and do not actually see the ships and have no direct contact with them, we seem to neglect the issue that is offered the country in the plans for the rebuilding of a merchant marine system. The truth is that as manufacturing and commercial industry increases in this middle west all reasons for its concern for the merchant marine become tremendously important.

How to Keep Well, By Dr. W. A. Evans.

To the limit of space, questions pertaining to hygiene and prevention of disease will be answered in this column. Personal replies will be made to inquiries, under proper limitations, when return stamped envelope is inclosed. Dr. Evans will not make diagnosis or prescribe for individual disease.

[Copyright: 1928: By The Chicago Tribune.]

A GOOD SCHOOL RECORD FOR HEALTH'S SAKE.

DR. A. M. CARR has a method by which the school teacher can keep a record of the health of pupils, and it has some advantage. The record sheet has printed on it a diagram of the schoolroom. The positions of the desks are indicated. There are forty desks, eight in each of five rows. Each desk is given a number and the students are designated thereby. When a student is absent a cross is made on the desk as shown on the diagram. If he is sick the letter "S" is used, and if he has a form of contagion the first letter of the disease is also written in.

The theory on which this plan is based is that some colds and other contagion are spread by contact in the schoolroom and while the pupils are at their desks.

Several years ago an epidemiologist of the Minnesota department of health used the method for visualizing the spread of an epidemic in a school in his state.

In the northwest corner of the chart is a table for recording the kind of lunches the children had. The lunches are scored as good, fair or poor, meaning nutritious, fairly nutritious, and not suited to a growing child. Another entry showed how many had milk with their lunch and how many did not.

In the southwest corner is a table on which the children were divided into the number malnourished, borderline, normal, and overweight. On the right hand side of the chart was space for a record of weather and air conditions in the schoolroom. The weather record shows clear, cloudy, rain and snow and a record of the temperature. Another bit of space is arranged to show how many of the children wore rubbers. Some space on that right side may be used for recording ventilation, heating, humidity, and comfort in the schoolroom.

The plan contemplates the use of this record sheet by the school teacher. At the end of the month it may be submitted to the health department, to the school board and to the Parent-Teachers' association.

GALLSTONES.

S. R. B. writes: What would dissolve gallstones in a woman aged 34?

REPLY.

Nothing will dissolve gallstones.

However, this does not mean that the stones do not cease from causing symptoms either with or without treatment.

NATURAL METHODS BETTER.

A. C. C. writes: Is taking a tablespoonful of mineral oil every evening before retiring harmful? I am told this will help to avoid constipation.

REPLY.

I don't think so.

I presume you have tried more natural methods of establishing a better habit.

SPRAYING THE THROAT.

M. M. M. writes: Is it correct and necessary to spray the throat every morning with an atomizer containing a patent medicine?

Can it be overdone if throat is not sore?

REPLY.

Experiments have shown that the upper respiratory tract has a marvelous germ killing capacity. It is doubtful if any spray equals it. It is also doubtful if the use of any spray helps it.

Let nature take its course.

REVERTING NIPPLE.

R. E. D. writes: Is it a serious matter for the nipple of the right breast to revert, going in almost all the time?

Do you know of anything that would cause this, and would it help to massage with cocoa butter or witch hazel?

REPLY.

Inverted nipple is not a rare condition.

It is not a source of danger.

It can be overcome by patient manipulation.

CHILD EATS RAW POTATOES.

Mrs. L. L. writes: I have a little boy, going on three years old, who just loves to eat raw potatoes. Do you think it will harm him any? He enjoys them more than apples.

REPLY.

There is no great harm in eating raw starch. However, the appetite for raw starch is somewhat unnatural.

Is your child getting a well balanced diet? Is he finicky?

SLIGHTLY DEAF; WORRIED.

Miss M. A. writes: I am 20 years old, and for five years I have been treated for middle ear deafness. I am very slightly deaf. I can hear conversation in an ordinary speaking voice. I am the only one in the family thus afflicted. None of my ancestors was deaf.

Will you please tell me whether my children will inherit my deafness?

REPLY.

The evidence indicates that your deafness is acquired and, therefore, will not be transmitted.

While on the subject of you and your deafness—are you learning to lip read?

FRIEND OF THE PEOPLE

Letters to this department must be signed with names and addresses of writers.

NO LEFT TURN.

Chicago, March 15.—[Friend of the People.]—Coming west on Jackson boulevard at Dearborn street the motor coaches make a left turn. Can a private car make this same turn, and, if not, why? R. M.

Relative to left-hand turn at Jackson boulevard and Dearborn streets on the part of motor coaches, I wish to state that this privilege has been granted to them by the commerce commission of the state of Illinois. These coaches are public conveyances and come under the regulations of that body.

MICHAEL HUGHES,
Superintendent of Police.

CITIZENS MAY VOTE.

Chicago, Ill., March 22.—[Legal Friend of the People.]—Thirty years ago my mother married my stepfather. When he became a citizen I was 19 years old. At the age of 21 I was told at the polls I could vote. I have never voted. Do you think I would be allowed? I use my own father's name? J. F.

If you were born in this country you are a citizen by virtue of that fact, regardless of the name by which you were called, and you may vote as far as your citizenship is concerned.

TRIBUNE LAW DEPARTMENT.

WANTS PROTECTION.

Chicago, March 23.—[Legal Friend of the People.]—[1] Would a debt which was contracted on March 7, 1921, be outlawed at the present date? A note was signed for it.

[2] The man who holds this note erased the signature of one of the witnesses. Would this make the note invalid providing I can prove my statement?

[3] The debtor moved to Chicago two days after contracting this debt. Does the act of moving into another state make it impossible to collect the debt? E. M. S.

1. The limitation period on such written contracts is ten years.

2. We incline to the opinion that it would. The negotiable instruments law expressly provides that a material alteration avoids the instrument in the hands of a party to the alteration. While the primary purpose of the witness' signature is to identify the signing by the maker, it also serves some function in protecting the maker against such alterations as changes in the amount and hence we would consider the maker in a position to regard the erasure as material.

3. No.

TRIBUNE LAW DEPARTMENT.

FROM THE TRIBUNE'S COLUMNS

65 YEARS AGO TODAY

MARCH 26, 1863.

MURFREESBORO.—A large body of rebel cavalry under Wheeler and Stearns made a sudden dash on Brentwood station, between Franklin and Nashville, capturing 200 infantry and their stores.

CINCINNATI.—Exciting reports concerning fighting in Kentucky are in circulation. The Rev. Mr. Messick, who arrived in Lexington from Danville, reported that the rebels under Breckinridge and Pegram, from 8,000 to 12,000 strong, were marching on Danville, and but a few miles from the city. Walford's First Kentucky cavalry was holding the advance of the rebels in check, while the federals were falling back to the fortifications at Lexington. Gen. Carter, who was at Richmond, is also falling back to Lexington. The rebel force is believed to be Longstreet's division.

MEMPHIS.—Advices from the fleet off Vicksburg are that two of Farragut's vessels, the Hartford and the Albatross, have arrived at Vicksburg. Seven of Farragut's ships ran the blockade at Port Hudson at night under a terrific fire from the rebel batteries, but five of them returned down the river. The Jackson Appeal says that Gen. Banks failed to make a land attack and Farragut went on alone.

CHICAGO.—"Buck" Morris, an old gentleman who ought to be in sackcloth and ashes making his peace with heaven—a man bitterly opposed to the government and to the war—is a Copperhead candidate for the mayoral nomination! Poor old man!

30 YEARS AGO TODAY

MARCH 26, 1898.

WASHINGTON.—Black is the war paint of the navy. Orders were issued today to cover the white sides of the Atlantic squadron with black paint. This action reflects accurately the belief in the navy department that war with Spain is inevitable. President McKinley has been officially informed that the Maine was blown up in Havana harbor by a floating mine. The cabinet was in session all day, and the note to Spain informing that country of the finding of the board of inquiry was drawn up tonight at the White House under the personal supervision of the President. The substance of the report has been cabled to Minister Woodford at Madrid to be communicated to the Spanish government.

KEY WEST, Fla.—Hot on the heels of the report of the board of inquiry that the Maine was blown up by a submarine mine came orders for the Mangrove to sail to Havana with the fastest possible speed to take off all American officials and officers of the Maine, and return to Key West, leaving only Consul Lee there.

WASHINGTON.—Commodore Winfield Scott Schley has been ordered to take command of the flying squadron at Hampton Roads, and there is a growing belief that he will be ordered to intercept the Spanish torpedo boat flotilla which has sailed from the Canaries before it can reach Puerto Rico. The Brooklyn will be Commodore Schley's flagship.

CHICAGO.—The Arché club elected Mrs. Walter Olds, president; Mrs. Charles Millspaugh and Mrs. Harrison D. Bogardus, vice presidents; Mrs. Seymour Morris, recording secretary; Mrs. E. L. Murfey, corresponding secretary, and Mrs. R. Dickerson, treasurer.

10 YEARS AGO TODAY

MARCH 26, 1918.

BATTLE NEWS.—Battling for every point of vantage, giving ground only when overwhelmed by numbers, and exacting a frightful toll of lives for every foot of ground abandoned, the British line in Picardy is still intact. While the German onslaught gained ground at a number of points yesterday there was no sign of disintegration of the British forces. Lloyd George sent a message to Field Marshal Haig stating that men necessary to replace all casualties and cannon and machine guns to make good all those lost in the German drive are either now in France or on their way. The largest gains made by the Germans in the last twenty-four hours have been west of San Quentin, where they captured Nesle and Guiscard. The fall of Bapaume early yesterday was a blow to the British. The fighting is of the most desperate and sanguinary kind all along the front. Berlin claims that 45,000 prisoners have been taken. French forces fighting around Noyon, to the south of St. Quentin, though retiring slowly, are carrying out strong counter attacks.

WASHINGTON.—The third Liberty loan, to open April 6, will be for three billion dollars and all oversubscriptions at 4¼ per cent interest.

WASHINGTON.—Complete confidence that the allied troops will check the terrific German drive was expressed by President Wilson and Maj. Gen. Peyton March, the army chief of staff.

CHICAGO.—Miss Bertha Carter Stevens, daughter of Mrs. Edward D. Stevens, 4504 Greenwood avenue, and Lieut. Harry H. De Clerque, son of Mr. and Mrs. Henry De Clerque, will be married this evening at the residence of the bride's mother.

A LINE O' TYPE OR TWO

How to the Line, let the quips fall where they may.

NOM DIFFICILE

What shall we name the new daughter?
Here she is aged three weeks!
Who in the world would have thought her
Able to cause such critiques!

Here she is aged three weeks:
Every one has some suggestion
Able to cause such critiques
Harmony's out of the question!

Every one has some suggestion:
All of the family chips in;
Harmony's out of the question
Once the relations begin.

All of the family chips in
Trying to label the elf:
Once the relations begin,
Then I shall name her myself!

HELENE R. B.

AL SMITH is usually right, but he slipped Saturday. He said that the passing of a law by the New York legislature regarding fish worms for bait was senseless and trivial. Oh, Al! now that the snow and ice have gone, the green is getting ready to come back in the trees, the lakes and rivers are dimpling in the sunshine, and the bass and the trout are slapping their fat sides with their little tails and daring us to catch them, please don't say that. Nothing relating to fish worms can be senseless and trivial. Oh, Al, don't! You are hurting us.

My Most Embarrassing Moment

Dick: I thought there was life in the old girl yet, but I was wrong—a fellow offered me his seat in the "L" last evening!

AN UNPREFERRED BRUNETTE.

"I Thought I Was Standing Still," Said Joe

Dick: It can't be long now! I see the Rush St. worm rampant on a field of discarded flannels gules. The golf is singing a birdie song and motors are warbling on the highroads (ah, how mine does chirp). But what I started to say was that all is not spring that sprinkles, nor is (are) all that honks wild geese. We met Joe this morning and he looked like the Innocent Bystander at a collegiate spring celebration. "Have an accident?" we asked. "Naw," says he, "got this driving the car down the Dixie highway yesterday." "And then?" thens we. "Then one of them new peacock flivvers passed me so fast I thought I was standing still, and I jumped out to see whatinell was the matter with the dam engine.

HORATIO THE EDUCATED TRAMP.

M M M

NOTICE!

The Coliseum at Rome, the Catacombs of Alexandria, the Great Wall of China, the Leaning Tower of Pisa, and the Mosque of St. Sophia at Constantinople were built by commissioners appointed by

LEN SMALL, Governor.

Lykell! Lykell! Lykell!

M M M

DAY BY DAY IN FORT RILEY

Dick: Receiving a bill from a bootlegger in Chicago this morning, same forwarded on request if you doubt me, threatening me with legal action for not paying for two cases of beer, I fell to wondering what grounds he would base his plea on, in court, and laughed so hard I like to drowned in my coffee for imagining the case with the plaintiff on the stand. . . . But I shall pay it, for the party whereat it was consumed was the best last season, though two fell into the bath tub while a-fishing for cold bottles. . . .

Some time since, seven letters arrived, all postmarked Chicago, with dates two months old and all demanding immediate answers, and Lord, I am concerned with how to answer them, for none will believe my telling the truth, though one inclosed a check for money borrowed last year, and if I cash it now their balance will be upset and "I will be doubly blamed. . . . A letter from Alice McK. in the mail, with an air stamp on it, took four days to get here, and I am wondering did Lindbergh carry it while he shuttled back and forth from St. Louis. . . . Rewriting a short story this week, I put the heroine to humming the King of England, with astonishing results, for, the characters getting out of control, she eloped with the villain and left the hero being strong and silent in a stranded car, waiting for her with a marriage license. . . . I doubt if I can sell it, but a mother first and a writer later is my motto. . . .

Reviving the ancient institution of bull sessions, I find that coffee and talk whiles away many an evening, and that I grow better contented away from Chicago, even refusing to go to a house party there without a regret, though how I could afford it this month is a question, having $2 to last me this week . . . and bull sessions here invariably turn soon or late on the proposed Nicaraguan canal or the state of Lithuania's allegiance, in which case I put on Negro spirituals and they drift to sentimental ballads or tin school stories of their bad youth which are much more interesting though debatably veracious. . . . The army full dress blues seem slated to return, and if they do I shall feel like a chorine in a Viennese comedy, which I have long thought the pleasantest occupation in the world. . . . Have you heard from Dinny recently? Is he still knocking 'em cold? NANCY SHORES.

POLITICS—TEAPOT DOME—VICE IN CHICAGO—we'd trade 'em all to stand on the deck of somebody's ship and hear the fat man leaning next us on the rail say, "Do you see that green spot rising out of the ocean 'way over there? Well, that's Ireland." Or the fat man could say, "Well, that's England—or Spain—or New Guinea—we wouldn't care, just so it was far away from POLITICS—TEAPOT DOME—VICE IN CHICAGO.

He Said and She Said

R. H. L.: "What kind of lipstick do you use?" he said.

"Kissproof," she said.

"Well, rub it off," he said. "We've got work to do!" SWANEE THE HICK.

Oh, Dearie, You'll Need More than One Envelope

R. H. L.: About this doubling contributions—one today, two tomorrow, four the next. I don't quite get the idea. Will it be necessary to put a 2 cent stamp on each contrib, or can I put them all in one envelope? I have decided to put as many as possible on one sheet of paper. And on the thirtieth day I'll receive from you my jeweled M T L pin, won't I? And a big box of candy? Remember now, you promised.

12TH STREET SCOTCH.

OUR SACRED CAUSE is wabbling badly. All we collected yesterday to give Sen. Borah to hand to Mr. Sinclair were six pants buttons from Old Soak, seven cigar bands from Ted the Dizzy Blonde, five Len Small campaign buttons and two tickets to the 1925 Illinois State Fair from R. F. W., and a Mussolini lira from O. D. Richardson. Brothers and sisters, this will not do. We cannot help Sen. Borah wipe the stain from the Republican party in this way. Our collectors will again pass among you.

WHOA!

R. H. L.: Now that Maryland has forbidden H. F. Sinclair's race horses on the racetracks, some wide awake Indiana town should pass an ordinance prohibiting Gov. Jackson from hitching his $2,500 saddle horse to their hitchrack. By Heck!

PETER.

THIS ISN'T SPRING! It's summer. Spring was last Wednesday noon. R. H. L.

THE MAN WHO TAMED HOLLYWOOD

[Detroit News.]

VOICE OF THE PEOPLE

Writers should confine themselves to 200 to 300 words. Give full names and addresses. No manuscripts can be returned. Address Voice of the People, The Tribune.

THE VOICE OF CICERO.

Cicero, Ill., March 23.—For many months the Chicago newspapers and the people of Chicago broadcast ridiculous and fictitious news from coast to coast about the disreputable town of Cicero and its riotous citizens. How it hurts! How unjust and unreasonable it was to the hard working and home loving people of the town to see in bold type column after column of hideous and false statements staring them in the face day after day. If any violation of a law was committed near the boundary of the town, the papers didn't hesitate in dragging the name Cicero in it.

Now you are squirming and offering excuses. Chicago has a shady reputation, we will admit, but considering the size of the town and the varieties of nationalities, such conditions are hardly avoidable, although they can be improved. But why can't Chicago take its medicine? Why squirm and offer excuses? In my opinion it is a repetition of the old saying, "It's different when it happens to you."

We know it is easy to criticize some one, but harder to be criticized. You've got to admit you were wrong about our town because you couldn't prove anything. We admit our saloons sell booze, that we have gambling. So has the city of Chicago, and the state's attorney knows that. But we can say that our reputations are cleaner, our criminal record is the lowest, we have the fewest boys in reform schools, the cleanest homes, streets and alleys, the least corruption in politics and the lowest taxes and one of the best fire departments in the state, and last but not least—real, true, honest and hard working, home loving people residing in Cicero.

Does that warrant criticism from Chicago? No, indeed! Let him who is without sin cast the first stone. All we ask is justice. Take your medicine as we had to. A. E. SVEC.

CHICAGO'S REPUTATION.

Chicago, March 23.—I am only a young lad with a few years to go before I am out of my teens. I surely enjoyed that article you had in your paper about what other countries and people thought about Chicago. While I was in Europe two years ago I chanced to pick up a German newspaper and on glancing through it saw the following headline. "Chicago the Murder Hole of the World." Another instance was when I asked a man in Bermuda why he did not come to Chicago and get work, as he was not satisfied with his work and salary. The answer I received was, "Do you think I want to step out in the street and get shot?" You are liable to get that answer from most all people you ask that question out there. HAROLD DICKOW.

POLITICAL POSTERS.

Chicago, Ill., March 22.—Now is the time to stop placarding city light poles, police and fire alarm boxes and Surface Lines poles with political posters. A few posters are up in the loop and some on the outskirts, but all of them are eyesores. Please help. H. FERDINAND.

OLD SILVER.

Philadelphia, Pa., March 15.—In our war of 1861 the last stopping place of Gen. Sherman on his celebrated march to the sea, before reaching the sea, was at White Hall, Brian county, 18 miles from Savannah, Ga. He made his headquarters at a plantation owned by Louisa C. Gindrat, wife of Richard Arnold. They were my grandparents.

One of the officers stationed there at that time, my grandparents being absent, carried home, when he left, the trunk of old family silver, some 18 dozen hand silver and other pieces. I find no fault in this; it was part of the conflict. But I wonder if now that years have passed and all feeling, I trust, is a thing of the past also, the officer or his children or heirs would not consider making some arrangement whereby it could be returned to the family. The officer lived in Chicago then and afterward.

I would gladly pay something to have it back, as I was named for both grandparents and have a strong feeling for family things. I know full well did the silver is of no great value, the less if marked. Some of this had "L. C. G." some "G.," some "C.," and some "McK." ARNOLD GINDRAT TILDE.

DRAFT COOLIDGE.

Chicago, March 23.—Americans citizens who have any love for their country and hope for her future will denounce in no uncertain terms Bill Thompson's "Draft Coolidge" campaign. It is a shameless and open attempt to gain uninstructed delegates from Illinois to the Republican convention in Kansas City, delegates to be bargained and sold that Thompson might realize his ambitions to national fame. I. B. I.

NEIGHBORHOOD SALOONS.

Chicago, March 22.—Can you tell me why it is that we who aspire to decency and live in what should be a decent neighborhood have to contend with blind pigs? We who wish to be decent can avoid cabarets and other public places and can keep our children away from such environment, but we cannot keep them off the streets. We cannot convey them to and fro under protection.

We live at 3961 South Campbell avenue. On the west side of Western avenue from 39th to 40th streets we have five speakeasy joints and most any time of the evening you can see men staggering out of there. I was attacked by a drunk one night as he came out of one of them.

Surely it would be better to have a legitimate saloon business and serve pure goods at a moderate price than to serve such rot as makes a beast of a man. There are more drunks now than during the time of saloons. I am asking what can be done? The police officers seem to think only big places should be closed. Again I say, it is the neighborhood joints that should be closed. The children of today are the men and women of tomorrow. Let's protect them. MRS. ALICE C. ALLEN.

MELLON AND COUZENS.

Streator, Ill., March 22.—I was interested in your editorial today about Secretary Mellon and Senator Couzens, and I think Secretary Mellon acted very discreetly in not getting into the bond mixup, but there was no evidence at the time [five years ago] that the Standard bonds were tainted with fraud. Senator Couzens claimed that neither he nor his representatives had ever given Secretary Fall any money or other thing of value, and there was no evidence that he had, but the extent of the scandal at that time was that Doheny had loaned Fall $100,000. Doheny was in no way connected with Sinclair or the Teapot Dome lease.

The first time the bonds came into the scandal was when Fall's son-in-law testified a few months ago that the bonds had been delivered to him for Fall, and since that time any mention of bonds brings a suspicion of fraud and treachery into the minds of the public.

That Secretary Mellon refused at that time to have anything to do with the bonds shows that he was quite diplomatic and shrewd in keeping clear of scandal, though at that time there was no known evidence that the deal was not all right. Secretary Mellon was no more required to proclaim abroad that bonds were given and sold to make up a deficit than he would be to tell of any other contribution, though, in the light of the facts that have been revealed within a few months, not known five years ago, the contribution of the bonds looks very bad. We think Secretary Mellon showed keen discretion in the matter. FRANK.

ON DISPLAY

[Punch (Copyright).]

Father: "What's the matter, Jane?"

Daughter: "O, I've been meeting my young man's people. So exhausting! The poor dears did try so hard to be at their best."

HOLLYWOOD

PEOPLE

to 300 words. Give full name ed. Address Voice of the People,

be returned to the family. The lived in Chicago then and after-

ould gladly pay something to have k, as I was named for both grand- ts and have a strong feeling for y things. I know full well old thin is of no great value, the less so rked. Some of this had "L. C. G., "G.," some "C.," and some K." ARNOLD GINDRAT TALBOT.

DRAFT COOLIDGE.

cago, March 23.—American citizens have any love for their country and for her future will denounce in no rtain terms Bill Thompson's "Draft dge" campaign. It is a shameful open attempt to gain uninstructed tes from Illinois to the Republican ention in Kansas City, delegates to bargained and sold that Thompson t realize his ambitions to national I. B. F.

NEIGHBORHOOD SALOONS.

icago, March 22.—Can you tell me it is that we who aspire to decency live in what should be a decent hborhood have to contend with pigs? We who wish to be decent avoid cabarets and other public es and can keep our children away such environment, but we cannot them off the streets. We cannot ey them to and fro under prote-

e live at 3961 South Campbell ave- On the west side of Western ave- from 39th to 40th streets we have speakeasy joints and most any time he evening you can see men stagger- out of there. I was attacked by a k one night as he came out of one them.

rely it would be better to have a timate saloon business and serve e goods at a moderate price than to e such rot as makes a beast out man. There are more drunks now n during the time of saloons. I am ing what can be done? The federal ers seem to think only big places uld be closed. Again I say, it is the ghborhood joints that should be ed. The children of today are the n and women of tomorrow. Let's tect them. MRS. ALICE C. ALDEN.

MELLON AND COUZENS.

treator, Ill., March 22.—I was inter- ed in your editorial today about Sec- ary Mellon and Senator Couzens, and hink Secretary Mellon acted very dis- etly in not getting into the bond mix- but there was no evidence at that e [five years ago] that the Sinclair nds were tainted with fraud. Sinclair imed that neither he nor his repre- atives had ever given Secretary ll any money or other thing of value. d there was no evidence that he had. the extent of the scandal at that e was that Doheny had loaned Fall 0,000. Doheny was in no way con- cted with Sinclair or the Teapot Dome se.

The first time the bonds came into the andal was when Fall's son-in-law ted a few months ago that the bon d been delivered to him for Fall; and nce that time any mention of bonds ings a suspicion of fraud and crook- ness into the minds of the public. That Secretary Mellon refused at that ne to have anything to do with the nds shows that he was quite discreet d shrewd in keeping clear of scandal. ough at that time there was no known idence that the deal was not all right. ecretary Mellon was no more required proclaim abroad that bonds were gi- and sold to make up a deficit than would be to tell of any other con- ibution, though, in the light of the cts that have been revealed within a w months, not known five years ago, he contribution of the bonds looks very ad: We think Secretary Mellon showed en discretion in the matter. CITIZEN.

PLAY

yright).]

young man's people. So exhausting! eir best."

PESKA DEMANDS REPORT OF GIFTS TO MISS BINFORD

Renews Attack on Juvenile Association.

Decrying what he termed her "unfair, unjust and ex-parte statements" and her work, which he said, savors of "scandal service" instead of social service, City Prosecutor Frank Peska yesterday renewed his dispute over public dance halls with Miss Jessie Binford, superintendent of the Juvenile Protective association. He demanded that she make public all donations received from the Association of Ballroom Managers.

Calls for Detail of Gifts.

Referring to Miss Binford's statement that the ballroom managers had made a small contribution to the protective association, he wrote:

"You do not indicate just what constitutes this 'small contribution.' I therefore call upon the good citizens of Chicago to decide this matter by requesting you to make public the exact and all amounts so received."

Renewing the topic of the taxi dance hall on the near north side where a Juvenile Protective association matron was stationed and where he said disreputable conditions prevail, the prosecutor calls attention to the character of three girls arrested in raids, who gave their occupations as instructresses there.

Promises Full Support.

"In the face of this and other information, I cannot understand why you persist in further dispute of the character of this particular place," he said.

In the absence of Miss Binford, who is out of town over the week-end, Mrs. Joseph T. Bowene, president of the Juvenile Protective association, who has just returned from California, defended the superintendent and the organization.

"It is surely incomprehensible to me," she said, "to understand Mr. Peska's motives in these attacks upon the association, which has worked with him whenever the opportunity offered.

"We have not the slightest objection to submitting a public report of the ballroom managers' donations to us. They were accepted with the specific understanding that they in no way affected our right to criticize anything we found wrong in the ballrooms. Records are not available today, but I can safely say that over a period of seven years, their contributions approximated about $2,100, exclusive of the small automobile they furnished for our investigators."

Big Families Outside Italy Given Mussolini Bonuses

ROME, March 25.—[U.P.]—Premier Mussolini has included Italian families abroad in his scheme of giving bonuses to large families. Sums totaling 1,200 lire ($540) were given to six families residing at Modane, France.

Leaps Into Vat of Molten Metal; Few Bones All Left

Pittsburgh, Pa., March 25.—(AP)—Anthony Wakara, 44, leaped to his death in a vat of molten steel at the Homestead steel works. Only a few particles of bones were recovered.

Finest Selections

Foxes

—direct from Canadian trappers to you—

Silver Foxes
Choicest pelts—
$195
and Upwards

YOU must see the "Adler" display of Fox Scarfs—one of the finest in America—rare pelts that you'll be proud to own.

Silver Foxes
Pointed Foxes
Cross Foxes
Fishers
Hudson Bay Sables
Russian Sables
White Foxes

—make your selections now for EASTER—save ⅓ and more.

David Adler
169 Michigan Ave., North
"Famous for Fine Mink, Broadtail and Russian Caracul Coats"

HARTMANN TRUNK CO.

Removal SALE!

All leather goods reduced 25% to 33⅓%

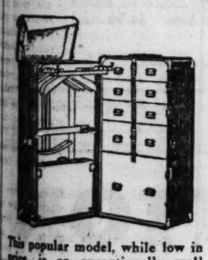

This popular model, while low in price, is an exceptionally well made trunk—Gibraltarized construction—roomy and convenient. Specially priced
$38.50

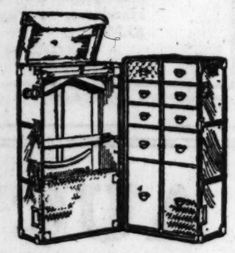

There's a lifetime of service in this trunk as well as the assurance of complete clothes protection no matter how long the journey. Reduced to
$58.50

LADIES' CASE (at left)
Black Cobra Grain Cowhide—attractively lined—an unusual value. Specially priced
$18.50

HAT BOX (below)
Black enameled duck—bound with Cowhide leather—attractively lined—reduced to
$5.65

TRAVELING BAG (above)
Made of hand boarded Cowhide—black or brown—leather lined—hand sewed—a real value
$18.75

HARTMANN TRUNK CO.
14 North Michigan Avenue
Between Madison and Washington Streets

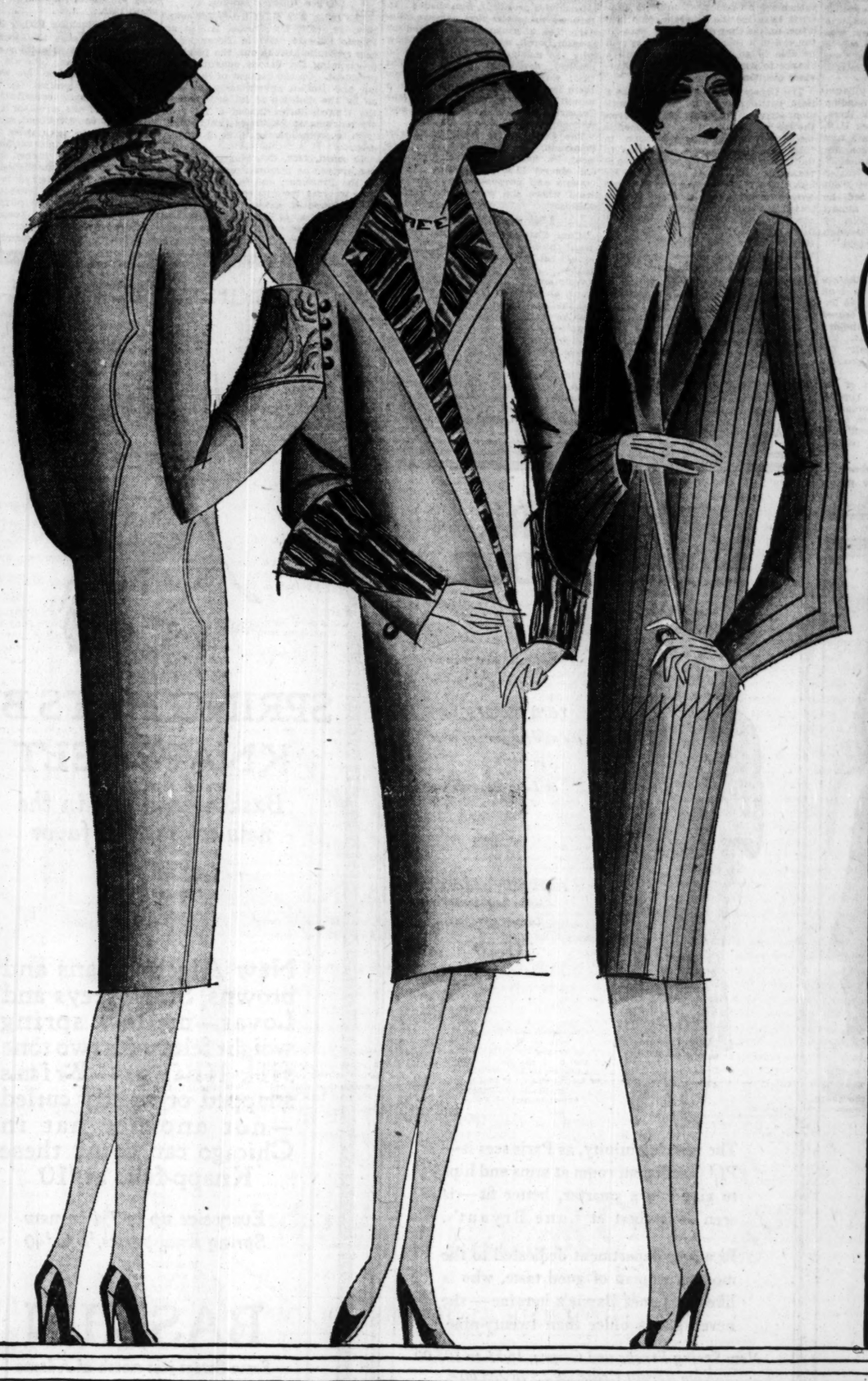

SPRING COATS

With each pre-Easter day, coats grow smarter... using the ingredients of chic in many new and delightful ways. The models, pictured are from our Easter collections... and considering their extreme beauty of fabric, fur and execution they are most reasonably priced.
Hats from The French Salon

Gauntletsleeve, incrustations and standing collar all contribute newness to the first. Brameena cloth, American broadtail. Beige, gray, navy, black. $145.

Burunduki, high in favor, is used all the way up and down the second, and for gauntlet cuffs. Wooden buttons heighten sleeve interest. Black, beige, navy. $145.

The allover tucked coat finds many and ingenious ways for chic. The third, matches baby fox fur with a silk lining, rock sand, middy blue, black, $145.
The Coat Section
Sixth Floor, North, State

—and their SMART ACCESSORIES

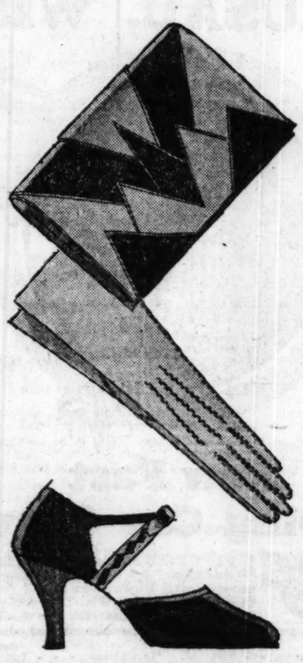

The Easter Hat is the first consideration of our Millinery Sections these pre-Easter days. Skilled designers copy and adapt stunning French originals to your head or evolve no less stunning originations. The one pictured, copied on the head, $30.
The French and Debutante Salons, Fifth Floor, North, State

Blended Baum Marten in one and two skin effects will adorn many of the smartest shoulders this Easter. Especially smart and lovely will be those coming from our superb collection of the Russian Sable Blend. Ranging from $87.50 to $175.
The Fur Sections, Sixth Floor, North, Wabash

First the shoe... then the hose, gloves and bag. Smart Easter selections invariably start in the Shoe Salon. Sketched is a particularly new and appropriate model for springtime... French beige kid with beige astrolac or patent with gray, $25.
The Shoe Salon, Fifth Floor, North, State

Two-thread chiffon hosiery in subtle new shades, Hosiery section adjoining, $5. Modernistic bag of beige and brown, First Floor, Middle, Wabash, $23.50... glace kid gloves, washable Alexandres, handsewn beige, First Floor, South, State, $5.

MARSHALL FIELD & COMPANY

WHY ARE YANKS IN NICARAGUA? HERE'S ANSWER

Invited by Both Sides to Pacify Nation.

BY JOHN CLAYTON.
[Chicago Tribune Press Service.]

PANAMA, March 25.—Why don't we get Sandino?

Why was the election law beaten in Nicaragua?

What are we doing there, anyway?

Have we backed the wrong horse?

These questions were fired at me by a Democratic congressman from New York state who is visiting Panama within a few hours after I had arrived here from Nicaragua. They followed other questions of a similar nature asked by Americans aboard the Venezuela, on which I traveled from Corinto to Panama.

Why don't we get Sandino?

This outlawed leader has been an exile from his country for many years, having fled to Mexico after being charged with murder. He returned, and with a small band of revolutionists attempted to join the Liberal cause, but Gen. Moncada refused to accept or to arm him. He armed himself and played a part in the revolution.

When other unit commanders laid down their arms he indicated he would not disarm his band unless he was properly salved, and if money was forthcoming he would join the others in submission to the Liberal and Conservative leaders. He wasn't salved, and he took to the hills.

As long as the towns and villages were unoccupied by marines, Sandino was perfectly safe from attack there, for strict orders had been given U. S. fliers not to fire upon or bomb any of the outlaw forces when such fire would endanger lives of noncombatants. Time and again they located him in towns, but could not "cut loose." When Sandino marched, he traveled under cover of an almost impenetrable jungle of the hills by day, or if forced to pass through planted areas, he went by night.

Driven Into Jungle.

The marines' occupation of the entire inhabited district took a long time. Movement of supplies was impossible until after the rains ceased in November, and even during the dry season it is exceedingly difficult. Villages were pleading frantically for marines months before it was possible to supply a force.

Sandino is now driven out of the populated districts into the rugged, jungle covered hills of the border region. He is not in a position to do material damage, but he is still able to fight by ambushing small patrols. The end is certain.

Want U. S. Military Governor.

Why was the election law beaten in Nicaragua?

Because the Conservatives, although they signed the Tipitapa agreement in good faith, fear to trust the future of their country to the results of one supervised election. They would far rather see an American military governor than see the Liberals come into office, unless they are assured that, at the end of a four year term, they will be able to go to the country with a chance to win through another supervised election.

The Conservatives know they face a hard battle now, with Liberal sentiment strong. They also feel that, even though beaten this year, the Liberals would win a supervised election in 1932. Gen. Chamorro's opposition to the McCoy bill was based on this line of reasoning. He offered to withdraw his opposition if the United States would agree to supervise elections over a period of years. When the Nicaraguan congress failed to pass the bill, President Diaz decreed the necessary authority under which Brig. Gen. McCoy will supervise the election in October.

Why Yanks Are There.

Why are we in Nicaragua?

After the Liberal dictator, Gen. Zelaya, had failed in his dream of becoming dictator of Central America, the United States was asked by the Nicaraguan government to assist in straightening out the financial tangle in Nicaragua. Then, as now, we landed marines to protect property. We responded to the prayers of a war-torn nation by giving them the best financial advice and assistance we could, and within a few years we had placed the finances of the country on a firm basis. We maintained a legation guard of 200 marines and Nicaragua had peace.

In 1924 a coalition government, with a Conservative president and a Liberal vice president, was elected. In 1925 we made our first serious blunder. The administration, heckled by Senator Borah, who demanded to know why the marines were in a peaceful country, responded by saying that their work was done and withdrew them in July of that year. Within a month Gen. Chamorro, leader of the Conservative party, had seized the government through a coup d'état.

The Conservative president, Carlos Solorzano, and the Liberal vice president, Dr. Sacasa, fled the country, as did several Liberal deputies. To all intents and purposes Nicaragua was back where she was in the days of Zelaya.

Liberals Begin Revolt.

Gen. Chamorro seized the government despite the warning that he would not be recognized by the United States. Almost immediately Liberal revolutionary leaders commenced to form an army in the east, under the leadership of Gen. Moncada. Its activities were directed by Sacasa from Guatemala. In August, 1926, American bluejackets were landed at Bluefields to protect foreign lives and property against the revolutionists who were marching on the place.

A truce was reached in November whereby Gen. Chamorro resigned, the Liberal deputies who had fled were permitted to return, and the legislature chose Don Adolfo Diaz as president, in accord with the Nicaraguan constitution. He was recognized by the United States, England, France, Italy, Honduras, Salvador, and other nations.

Truce Quickly Broken.

The truce was short lived, however. Nov. 29, 1926, Dr. Sacasa landed at Puerto Cabezas, and in December a new revolution broke out, the Liberals proclaiming Dr. Sacasa consitutional president. On the request of the British and Italian governments as well as by the dictates of its own policy, the United States landed a force of 400 marines at Bluefields in January, 1927, to protect foreign lives and property.

In April, 1927, Col. Henry L. Stimson arrived as personal representative of the President, and in May he was able to bring the two parties together. Both united in asking mediation by the President of the United States. The result was our pledged word, given at Tipitapa, to keep peace, supervise the elections and organize a nonpartisan constabulary officered by Americans. That, in brief, is the history of our operations in Nicaragua since 1912.

Not Backing Either Side.

Have we backed the wrong horse?

We have backed neither side in the struggle between Liberals and Conservatives. Neither side would make such charges against us. We have proceeded along constitutional lines and treated the problem confronting us on its constitutional merits. Had we wished to take sides we might have threatened intervention long before the struggle reached an impasse. We could have established peace by force, but we preferred to do so by persuasion, and we accepted the rôle of mediator with the purpose of assisting the parties to keep the peace they signed at Tipitapa.

Betty Wales Presents

The Cape Coat

The cape coat is accorded recognition by all the world of fashion and its smartest new versions are shown at Betty Wales. Developed in satin crepes and in soft woolen fabrics.

$49.50 to $95

Betty Wales Shops

65 East Madison Street *and* Wilson Ave. at Sheridan Rd.

IF-YOU-ARE NOT-SLENDER

You'll find the styles the smartest women wear in YOUR *size at Lane Bryant's*

PICTURED: Black Chiffon and Lace Dinner Dress, 79.50

The new femininity, as Paris sees it—PLUS sufficient room at arms and hips to give you a smarter, better fit—is seen at its best at Lane Bryant's.

In a *new* department dedicated to the modern woman of good taste, who is like Sir James Barrie's heroine—she never grows older than twenty-nine.

New Spring Frocks and Gowns, 16.75 to 195.00
New Spring Coats, 29.75 to 225.00

MISSES' Styles in Misses'-Plus sizes 16+ to 30+ (34 to 48 bust)
STOUT sizes 38 to 56—and all in-between sizes

Second Floor

Lane Bryant

101 N. Wabash Ave., Cor. Washington St.

BASKIN STATE STREET

SPRING HATS BY KNAPP-FELT

Baskin has them in the new colors men favor

$10

New Algerian tans and browns, Stone greys and Lovat—mellow spring weight felts with two tone silk linings. Brims snapped or tightly curled—not another hat in Chicago can equal these Knapp-felts at $10

Every size up to 7¾ in new Spring Knapp-felts, $8 to $40

BASKIN

State Street just north of Adams

The Home of Hart Schaffner & Marx Clothes

CHAS·A·STEVENS·&·BROS

A SMART STORE FOR SMART WOMEN

SILK UNDERWEAR

Pastel colors, clever designs of self material Applique and harmonizing Satin Ribbon are featured in the newest models of Milanese Silk Underwear for the Easter season.

Sketched—Milanese Silk Pajamas in Pink or Peach, trimmed with contrasting Appliqued designs or embroidery. $10.

Milanese Silk Night Robes—are attractively embroidered or trimmed in blending Applique. $5.50 and $6.50.

KNIT UNDERWEAR—SECOND FLOOR

HOSIERY

No matter how chic the Costume, lustrous, even textured Hosiery will add distinctive charm. The smartest Easter Costumes will be correctly accented by the new Hosiery one finds at Stevens. All the newest, most fashionable colors are now on display.

"Delmar" Chiffon Hosiery
With Lace Clox
$2.95

Wide or narrow Lace Clox lend delicate beauty to the slender ankles of the smart woman who will wear this Hosiery. It is available in all the new colors of the mode.

"Delmar" Chiffon Hosiery
Very Sheer
$3.95

Beige Blond *Elephant's Hide* *Tango Pink*

HOSIERY—FIRST FLOOR.

GLOVES

Easter Gloves for the smart new Easter Frocks and Suits—the exacting shopper finds the newest styles and colors for the coming spring season here at Stevens.

Suede Gloves—of the finest quality, fashioned in the new Spring colors, have one large Golden Button and narrow bindings of Gold Leather. Very new and extremely smart. $4.25.

Slip-on Gloves—of washable Kidskin, assuring practicalness and excellent wearing qualities, are available in many charming new shades that include Mode Champagne and Gray. Choice of either Handsewn or Pique Seams. $4.50 and $5.75.

GLOVES—FIRST FLOOR.

Better Permanent Waving
by the
Herbo Oil Method

The "Herbo" Oil permanent wave is decidedly in favor these days. Ladies everywhere are discovering that soft waves produced by the "Herbo" Oil Method are infinitely more flattering and youthful than the flat severity of straight hair.

All the hair is tested beforehand by Mr. Guilmont to determine the elasticity and strength of your hair, and then give you the exact wave desired.

"Herbo" Permaline After the Wave

Will keep your waves perfectly set, and your hair soft. Absolutely greaseless.

Out-of-town ladies can have their hair tested by sending in a sample the size of a pencil. Please enclose $1.00 for test curl.

Guilmont & Peters
Complete Artistic Beauty Service

705 Marshall Field Annex Building Phones: Dearborn 6011; Central 7975

CHICAGO'S GREATEST LOAN SERVICE

Individual Loans
Made Immediately

CALL and learn how we make an immediate loan to you, with:

No Co-makers
No Mortgages
No Embarrassment
No Red Tape

We will loan you from $10 to $300 without causing you embarrassment with your employer, neighbors, or friends. You do not have them sign and the transaction is strictly confidential.

You will be delighted with our service in time of need. Call, phone, or write

UNDER STATE SUPERVISION
LOCAL LOAN CO.

LOOP
27 West Washington Street
Cor. Dearborn St.—Ran. 6210

NORTH SIDE
1200 North Ashland Avenue
Cor. Division St.—Bru. 3100

SOUTH SIDE
6335 South Halsted Street
Near 63rd Street—Wen. 4150

WEST SIDE
1540 West Madison Street
Cor. Ogden Ave.—Hay. 4700

to WAUSAU, WIS.

New Fast Sleeping Car Service

EFFECTIVE Monday, March 26th, additional new through sleeping car service will be inaugurated from Chicago to Wausau, Wis. This will provide Wausau patrons with two through sleeping cars daily operating on the following schedules.

	daily		daily
Lv. Chicago	9:00 p.m.	*Lv. Chicago	1:50 a.m.
Lv. Wilson Ave.	9:13 p.m.	Lv. Milwaukee	4:35 a.m.
Lv. Davis St., Evanston	9:22 p.m.	Ar. Wausau	12:40 p.m.
Lv. Milwaukee	11:25 p.m.	*Sleeper ready for occupancy after 9:30 p.m.	
Ar. Wausau	7:00 a.m.		

Returning leave Wausau 9:15 p.m. Arrive Chicago 7:00 a.m.

TICKET OFFICES
140 South Clark Street *Phone Dearborn 2323*
226 West Jackson Street *Phone Dearborn 2131*
Passenger Terminal *Phone Dearborn 2323*
Passenger Information *Phone Dearborn 2560*

CHICAGO & NORTH WESTERN RAILWAY
1701
The Best of Everything to the Best of the West

AUCTION

Oriental Rugs and Carpets

Value $200,000.00

TUESDAY, MARCH 27TH AND FOLLOWING FOUR DAYS AND EVENINGS

2 P. M. and 8 P. M.

LOST OUR LEASE—BUILDING TO BE WRECKED APRIL 1ST

Sale at 234 S. Wabash Ave.

A Grand Opportunity for Buyers

Williams, Barker & Severn Co.

Auctioneers

CARSON PIRIE SCOTT & CO

As Spring Chic becomes definite..... These are the Mode

COCOA - BROWN, the newest whimsy of a delightfully colorful Spring. Here it tints the soft kid of a graceful T-strap. $16.50.

A SHOE mode to accompany the lighter frocks of sunny days is expressed in a pump of blonde kid or honey beige suede with trimmings of astralac. $16.50.

Third Floor, South, State.

SPONSORED by such famous couturiers as Premet, Lelong, Louiseboulanger are these handbags—copied from the original French models. Lelong "double bag," below, $26.50; Premet "bar bag," above, $18.50.

First Floor, South, State.

BRIMS of imaginative genius mark the charm of the new large hat and cast over the afternoon mode the charm of good taste in the artful. 'Neath the deep swerve of a brim is poised a lifelike flower in the background of a velvet ribbon. Soft, pliable straws depict this new brimmed mode in many versions. $20 to $45.

In the French Shop

Fifth Floor, North, State.

OUR favorite pearls (synthetic) achieve an added success in new formal arrangements of two and three strands with rhinestone clasps and inserts. They are $30 to $35.

First Floor, South, State.

GOSSAMER sheer chiffon of fine close weave is finished with a picot top. In all the nuances of color which Spring dictates. $3.50 pair.

First Floor, North, State.

THE finger of fashion points approvingly to gloves of washable French glace. A one-button, $3.50; a slip-on, $4.50.

First Floor, North, State.

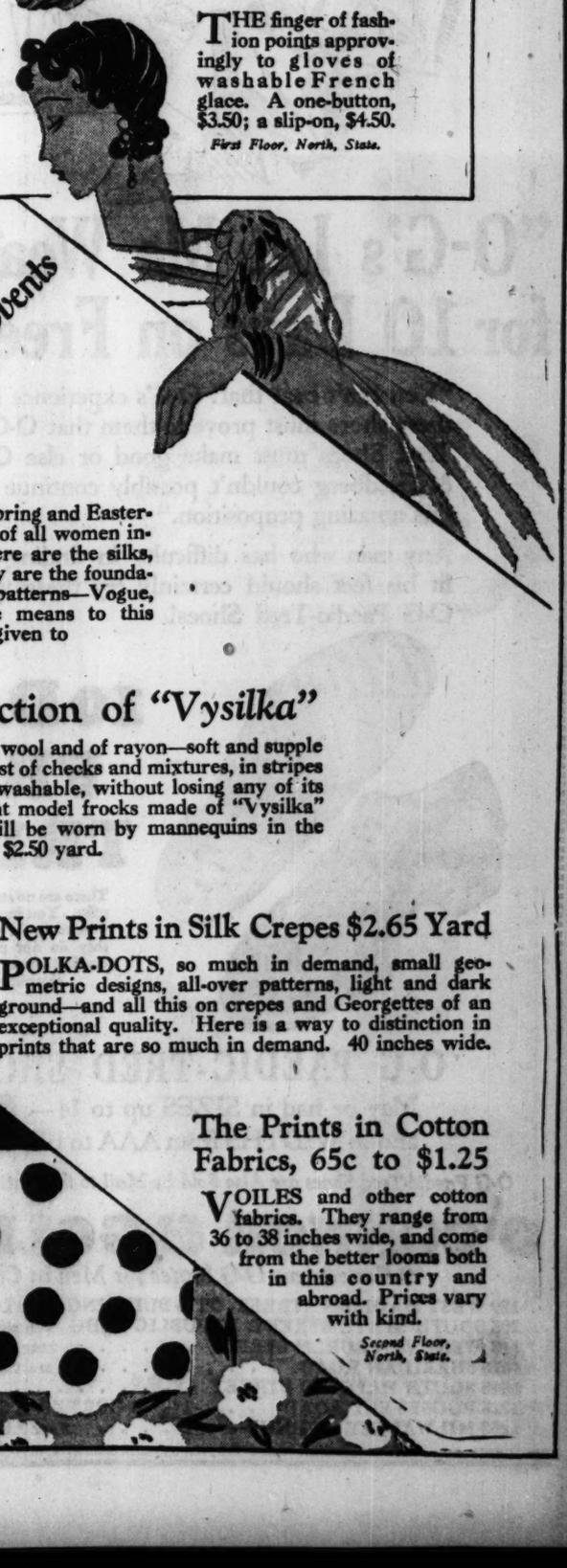

A Fabric Fashion Occasion with Three Outstanding Selling Events

AS the days hurry on to the high tide of Spring and Easter-time, the fabric floor becomes the goal of all women interested in fashioning the new modes. Here are the silks, the cottons, the woolen fabrics, which really are the foundation of smart fashions. Here are the smart patterns—Vogue, Pictorial Review, Poiret—which are the means to this smartness. This time special emphasis is given to

The Introduction of "Vysilka"

AN imported fabric of wool and of rayon—soft and supple and fine—in the tiniest of checks and mixtures, in stripes and plain shades. It is washable, without losing any of its texture or beauty. Eight model frocks made of "Vysilka" from Vogue patterns will be worn by mannequins in the section. 36 inches wide, $2.50 yard.

New Prints in Silk Crepes $2.65 Yard

POLKA-DOTS, so much in demand, small geometric designs, all-over patterns, light and dark ground—and all this on crepes and Georgettes of an exceptional quality. Here is a way to distinction in prints that are so much in demand. 40 inches wide.

The Prints in Cotton Fabrics, 65c to $1.25

VOILES and other cotton fabrics. They range from 36 to 38 inches wide, and come from the better looms both in this country and abroad. Prices vary with kind.

Second Floor, North, State.

Silk Lingerie

LINGERIE of today essays new styles for the woman whose discriminating taste is brought to her choice of dainty underapparel.

Bloomer Combinations, $5

The artful employment of lace and the combination of bloomers on a bodice top.

Princess Slips $5.75

A slender well-fitting slip with lace bodice top and applique is in accord with modern needs.

Third Floor, North, State.

For the Infant Age and up to "Six"

The "Nautical" Appeals

TO boys, and a sail boat pocket and brass buttons on a coat of navy wool will captivate the lad of "1 to 4." $16.75. Hats, $4.95.

Hand-worked Monograms

Of wool give a youthful flair to beautifully tailored coats for the winsome little lassie of two to six years. $29.75. Hats, $13.75.

Amusing Circus Figures

Give a festive air to a frock of Tony Sarg prints, which are the newest in the way of prints. $10.75.

For little folk up to two, coats of silk crepe exquisitely made in France and embroidered by hand. $39.75. Bonnets, $9.75.

Third Floor, North, State.

BRITISH NAVAL PLAN AROUSES NO U. S. CHEERS

Washington Clings to Geneva Cruiser Proposal.

[Chicago Tribune Press Service.]

Washington, D. C., March 25.—[Special.]—Unless Great Britain is prepared to sign an agreement limiting cruiser tonnage on a basis acceptable to the American government there is virtually no chance that Washington officials will agree to discuss reductions in battleship tonnages and armament prior to the scheduled 1931 conference of the Washington treaty powers.

The British suggestion, made Saturday at Geneva, that the Washington treaty powers reduce the tonnages of all battleships built in the future to something under 30,000 tons, extend the life of existing battleships from twenty to twenty-six years, and reduce the size of guns on capital ships from the present limit of 16 inches to 13½ inches arouses no enthusiasm in state department or naval circles.

Why the Big Hurry?

Some congressmen look with favor upon the proposal, but in view of the 1931 conference there is little demand for an earlier parley. Inasmuch as the United States will not begin battleship replacement until 1931, state department officials see no reason for discussing the matter beforehand.

Should the British government desire to work out an agreement for the reduction of cruisers and other auxiliary ships along the lines outlined last summer by the American delegation at the Geneva conference, administration officials might be willing to attend an earlier conference. In view of the wide divergence between America and England on cruisers at Geneva, there is little likelihood of an early agreement limiting cruisers and other auxiliary ships.

Naval officials view the English proposals as an attempt to insure continuance of British superiority in capital ships. British battleships were superior to American capital ships at the time the Washington agreement was signed. The completion last year of the Rodney and Nelson, the latest British capital ships, put the British fleet far ahead of the United States fleet in actual effectiveness.

Better than U. S. Ships.

The Rodney and Nelson are 35,000 ton ships, heavier than any American capital ships. They carry nine 16-inch guns, as compared with eight 16-inch guns on the best American ships. The British vessels have numerous fire control stations and are much better protected.

Information is that the Rodney and Nelson have much thicker armor deck than any other warships afloat. Built since the war, they have thick deck protection to guard against long range high angle fire and aircraft bombs.

Navy officials point out that adoption of the British proposal to extend the life of capital ships and to reduce tonnage would mean a postponement of the date when the United States could build ships equal in gun power, armor, and general effectiveness to the British battleships. As the Rodney and Nelson would be in commission for twenty-six years British superiority in capital ships would be guaranteed for that period.

At both the state and navy departments it was asserted, however, that when the subject of battleship reduction is taken up at Washington this government will insist upon an arrangement giving the United States parity with Great Britain.

DRY RAIDERS FIND LIQUOR IN SIX MOOSE LODGES

Pittsburgh, Pa., March 25.—(AP)—A general visitation of lodge rooms of the Loyal Order of Moose in western Pennsylvania was made yesterday by federal prohibition agents, who said they found liquor in six lodge quarters.

In similar raids in 1926, 73 lodge officers were arrested and subsequently were paroled for two years each after they pleaded no defense to charges of violating the prohibition laws.

Prohibition agents said lodge records seized today would be investigated to determine whether any of the paroles had been violated.

Beatrice Lillie and Son Hold Family Reunion

(Picture on back page.)

Beatrice Lillie of the stage, wife of Sir Robert Peel, English nobleman, arrived in Chicago yesterday morning to open an engagement, and a few hours later her son, Robert, whom she has not seen for more than a year, arrived on another train at the Union station, so an impromptu family reunion was held.

SHOT BY LANDLORD.

Joseph Perez, 32, of 1005 South Halsted street, was shot in both legs early yesterday by Aaron Nelson, 39, colored proprietor of a rooming house at 229 South Halsted street.

DAVISON WILL FLY LINDBERGH ROUTE BACK TO CAPITAL

PANAMA, March 25.—(AP)—F. Trubee Davison, assistant secretary of war for aviation, and Maj. Gen. James E. Fechet, chief of the United States army air corps, who arrived at France field yesterday after flying from Washington, plan to return to the United States by plane over Lindbergh's route over the West Indies.

Both the secretary and Gen. Fechet joined in predicting that it was only a question of time before there would be commercial air routes between the United States and the canal.

THE DISNEY Daphne

"DAPHNE" has that subtle "swank" which undeniably proclaims its Disney origin. Certain deft details—the chic angle which the grosgrain banding takes and the flare of the brim—make it a triumph of hat smartness. In shades for any costume—sizes for any head.

$15

DISNEY HATS

180 N. Michigan at Lake

"O-G's Let Me Wear Them for 10 Days on Free Trial!"

"You can't beat that! O-G's experience in selling these shoes must prove to them that O-G Paedic-Tred Shoes must make good or else O'Connor & Goldberg couldn't possibly continue to make this amazing proposition."

Any man who has difficulty in finding shoes to fit his feet should certainly try these wonderful O-G Paedic-Tred Shoes!

10 DAYS' FREE TRIAL!

There are no strings tied to this offer. You buy the shoes, you wear them for ten days, and if they do not provide genuine comfort—*your money will be cheerfully refunded*

O-G PAEDIC-TRED SHOES

May be had in SIZES up to 14— and in WIDTHS from AAA to EE $12

O-G Paedic-Tred Shoes are Also Sold by Mail to the Nation. Sold Only by

O'CONNOR & GOLDBERG

7 Convenient O-G Stores for Men in Chicago

159 WEST MADISON STREET, OTIS BUILDING, near LA SALLE STREET
205 SOUTH STATE STREET, REPUBLIC BLDG., near ADAMS STREET
118 WEST VAN BUREN STREET . . . . . near LA SALLE STREET
4616 SHERIDAN ROAD . . . . . near WILSON AVENUE
6348 SOUTH HALSTED STREET . . . . . near 64th STREET
3225 ROOSEVELT ROAD . . . . . at CORNER of SAWYER AVENUE
1253 MILWAUKEE AVENUE . . . . . near ASHLAND AVENUE

CHAS · A · STEVENS · & · BROS

A SMART STORE FOR SMART WOMEN

Stevens Costume Accessories stand Sky-high in Favor!

Among the clouds—above the ordinary hum of skyscrapers and other gestures of modern life, Stevens Costume Accessories reign! And the "dreams you dream and the songs you sing" as you visualize these exquisite details of fashion, come true when you visit the first floor at Stevens.

Everything to complete the Costume

STEVENS ACCESSORIES—MAIN FLOOR

When there's a Film Scoop, it's Lyon & Healy's!

California Flood Disaster Films

Ready!—for 16 mm. Home Movie Projectors

Other Film Scoops We Have Made

First with the Lindbergh pictures. Later, the War films. Then, the scoop of scoops!—Lyon & Healy became the exclusive distributing center for all America for the Tunney-Dempsey fight films. And now, these marvelous moving pictures of the California flood exclusively here in Chicago. Always best Motion Picture Service at Lyon & Healy's.

No Projector? Rent One

Many employ them just as needed, at our low rentals. Rent allowed, should you unexpectedly decide to purchase.

TO a series of famous film scoops, Lyon & Healy adds still another! This time, a most splendid filming of California's recent flood catastrophe. All in a 200-foot reel, embracing many of the outstanding details of the great disaster—authentic pictures, astonishing for clarity and realism. A Bell & Howell promotion, the sale of this wonderful picture is confined exclusively for Chicago to Lyon & Healy, Chicago's foremost Bell & Howell representatives. A first few are ready this morning, $20. Whether it's Cameras, Projectors or Films, Lyon & Healy provides the most complete movie service for the amateur in Chicago.

Also Bell & Howell Motion Picture Cameras and Projectors on Low Monthly Payments

ASK TO RECEIVE OUR MONTHLY BULLETIN OF FILMS FOR RENT

Lyon & Healy

Camera Dept., Street Floor — Wabash Ave. at Jackson Boul.

GRANTS Forced to VACATE

THIS STORE CLOSES IN NEAR FUTURE

Absolute liquidation of all consignments entrusted to us

2,000 Persian and Chinese Rugs

in varying sizes from 25x15 to a Mat. Hunting and Picture Rugs. Silks, Keshans, Saruks, Kirmanshahs, Turcomans, Shiraz, Sennas, Kurds, Bokaras, etc. Modern and antique.

Colonial Furniture

Sheraton Dining Set, Corner Cupboards, Low Boys, Desks, High Boys, Occasional Chairs, Mirrors, Dressing Tables, Etc.

Oil Paintings

of the highest quality by artists such as INNESS, MESDAG, BLAKELOCK, KITCHELL, BOGERT, DIAZ, KOEK-KOEK—AND OTHERS

Tapestries, Bric-a-Brac, Sheffield Silver, Bronzes, Porcelains, Etc.

Everything to Be Sold Regardless of Value

And to Be Sold at Unrestricted

AUCTION

Daily at 2 P. M.

Grant's Art Galleries

21 and 23 South Wabash

P. S.—All consignors wishing to withdraw their goods, please notify, as prices will be very low.

Extra fast
Extra fine
Extra fare

THE Chief

Chief, because it is finest!
Chief, because it is fastest!

daily between Chicago and California

Only two business days on the way—

Six trains are operated by the Santa Fe from Chicago and Kansas City to California daily—The Chief, Two California Limiteds, The Navajo, The Scout, The Missionary. A whole tribe of trains crossing the Indian country of the Southwest. All of them famous trains. And chief of them all, The Chief—*extra fine—extra fast—extra fare.*

Fred Harvey dining service on The Santa Fe is conceded by experienced travelers to be absolutely the best in the transportation world.

Uniform excellence of service is assured. The Santa Fe is the only railroad under *one management*—all the way—Chicago to California and Phoenix.

J. R. Moriarty, Div. Pass. Agent, Santa Fe Ry.
179 West Jackson St., Chicago, Ill., Phone: Wabash 4600, or Ticket Offices—Dearborn Station, Congress Hotel, Palmer House, Great Northern Hotel, LaSalle Hotel, Sherman Hotel, Stevens Hotel, and Uptown Union Ticket Office, Wilson Ave. and Broadway.

The Indian-detour Grand Canyon Line

POPE BITTER IN NEW ATTACK ON CURB OF RIGHTS

Assails Fascisti for Playing Politics.

ROME, March 25.—[U.P.]—Bitter complaint of alleged interference by the Italian government with the rights of the Vatican, even as guaranteed after the separation of church and state in 1870, was made by the pope today in an address to the Rome diocesan committee of laymen.

Particular protest was made by the pope against "the constant monopoly of the education of youth, both moral and spiritual," by the state.

"We have kept silent," he said, "in order not to make the situation worse, but our silence has been misinterpreted."

Referring to a visit of members of the Catholic political party to Premier Mussolini last week, the pope said:

"These Catholics did not find it beneficial to pray at the tomb of St. Peter, nor visit his successor (the pope) as the common father of Christendom. Instead, they met in the capitol."

The pope accused the party of using religion for political ends. The Fascist government, he said, had done much good, but also much harm.

Tyrolese Cheered.

VIENNA, March 25.—(AP)—Mention was made in most of the church services of Austria and newspapers commented freely today on an interview which the pope is reported to have given recently to Cardinal Piffl, and which was brought here by the official Austrian telegraph agency.

In this purported interview, his holiness is said to have expressed sorrow at the failure of his efforts to induce the Mussolini government to ratify the Italian régime in the Tyrol. The pontiff, according to the official agency, said he had done his best but was powerless to go farther, and feared that anything he might now attempt to do would make the situation worse instead of improving it.

Throughout Austria there is deep satisfaction that the pope should have spoken on this delicate subject, and also that he should have allowed publication of the interview. Publication, the Austrians say, gives the Tyrolian question a status of internationality which Mussolini has steadily denied to it.

AUCTION
Oriental Rugs

For the Account of a Prominent Importer Who Is Discontinuing His Chicago Salesrooms

We Will Sell at

PUBLIC AUCTION

Commencing Tomorrow at 10:30 A.M. & 2:30 P.M. and Following 4 Days

800 Oriental and Chinese RUGS

All Sizes—All Weaves

Door Mats to Staple 9x12s

Large Carpets up to 14x25

Also Runners and Throws

AT OUR SALESROOMS

411-423 South Market Street

Collection on View Today

MICHAEL TAUBER & COMPANY
Auctioneers

RESORTS—FOREIGN

Ocean Travel.

NORWAY MEDITERRANEAN CRUISE, JUNE 30 ... $1000 up. Italy, Riviera, Sweden, South ... (Paris, London). World ... January 16th, 1929, 110 days, ... Mediterranean, 56 days, ... $800 up. ... Times Bldg., N. Y.

THE NEW INDIVIDUAL SHOPS FOR YOUTH NOW OCCUPY OUR ENTIRE SIXTH FLOOR

How jolly it all will be! If you are so very young that they still count your birthdays by the month—there's a cheery corner, all pink and white (the Layette Shop), where a smiling registered nurse tells Mother how to dress you most comfortably and becomingly. But if you've attained the glory of your teens—harken! Lasses may here select frocks and other apparel in which are stitched small silk labels telling of the far European country from which they come. "Imports"—the older fashionables call them.

And lads to whom clothes mean only a secret longing for a suit "with a long pair"—may be here outfitted in manly grown-up togs.

If—in short, you're anywhere from a tiny tot to a thrilling Teen-ager—a member of Chicago's junior generation—now is cause to rejoice. For if clothes don't mean a thing in your young life—at least you'll find plenty to amuse you up on this new Sixth Floor.

MANDEL'S

MANDEL'S SPRING OPENING

Who doesn't love a puppet show

—such as Mr. Tony Sarg so delightfully designed for our Circus Land Barber Shop? While you are mounted on a make-believe elephant or tiger or other jungle animal, having Barber Bill give you a snippety-snip hair-cut, the puppets move around before your very eyes.

"Please park me in the Playroom, Mumsie"

That's surely what most any small child will say when he sees the shiny new slide and other playthings that are there in the new Playroom. And a wee one won't get so "awf'ly tired" as he would if he had to tag all around while Mumsie did all her own shopping.

Easter has already come to Toyland!

Bunnies and baskets and the yellowest little chicks are all over the place saying "Easter" to all who pass that way. Whatever a young heart could desire (from sleeping dolls with real hair, to rubber tired auto cars) is here in the Toy section adjoining the apparel shops. If you come up in the Wabash Avenue elevators, you'll land—plop—in the Toy section. Don't forget.

A complete outfitting service for young folks of cradle-age to high school years—that's what this new Sixth Floor now offers. And the variety of apparel and accessories obtainable here is suggested by these typical selections.

From Paris—

this diminutive costume for an infant Eve. Every dainty stitch in this delicate crepe de chine set was done by some expert French needlewoman. The coat is $18.75, the dress $8.75, the lovely bonnet $5. 1 and 2 years.

Angora adorns—

the sleeves of the young maiden's coat in smart imitation of the fur trimmed sleeves of adult models. Latonia is the name of the Spring-weight material of this coat—and apple green is its hue. $39.50. Sizes, 10 to 14.

Hats of Japanese straw—

with decorative feather tab and grosgrain band is the pretty poke shape approved for junior sub-debs. $10.

Her capeskin gloves—

have fancy turndown cuffs. $2.50.

A wee Cape Coat—

as conscious of its chic as grown-up versions. Of navy blue serge lined with red or French blue satin, $18.75. Hand-smocked crepe de chine dress to match coat lining, $8.75.

The navy hat is trimmed in red or blue, $3.95. All three may be had in sizes 4 to 6 years.

WIGGLETOE slippers of patent leather complete this trig costume. Sizes 5½ to 8, $3.50.

A sporting outfit—

for a manly lad of three to nine is this. Oliver Twist blouse of oxford cloth and smart little shorts of flannel. The blouse is $1.65. The shorts, $3.95.

Two plus-fours—

equal Spring suit smartness, especially when they are as well tailored as the pairs in this boy's suit of all wool. He chose a checked pattern in shades of tan—but there are many shades and tweed effects from which to select. Sizes 7 to 15. $25.

Don't you like the fancy cuff socks he is wearing? They match his suit and are only 95c pair.

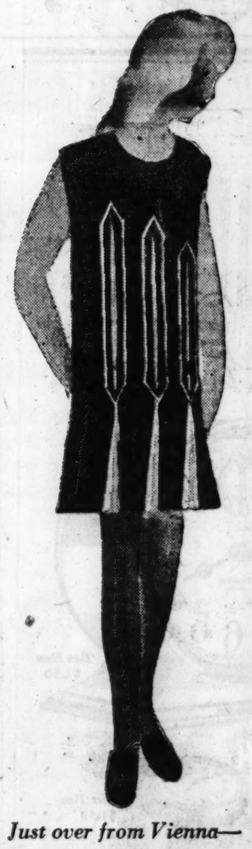

Just over from Vienna—

not the lass, but the smart little frock she is wearing. Its navy blueness is enlivened by attractive handwork and clever inserts of cherry red. It is but one of a delightful group that we received from abroad—just in time for this Opening. It is $39.50. Other imports, $25 to $39.50. In sizes 8 to 14 years.

Hand-made lace

—that a very young lady will find most attractive—is used to trim this little set of glove silk underwear. The reinforced bloomers in six and eight year sizes are $2.95. The vest, $2.25.

In sizes ten to sixteen years, the bloomers are $3.75; the vest, $2.95.

NEW SENSATION EXPECTED TO END TEAPOT OIL QUIZ

Senators Study Reports Before Storm Breaks.

[Chicago Tribune Press Service.]

Washington, D. C., March 25.—[Special.]—Something akin to the lull which usually has preceded the springing of a new sensation in the Teapot Dome oil scandal inquiry was sensed tonight in the announcement that the senate's investigating committee will hold no further public hearings until the reports of special agents have been analyzed.

Senator Nye [Rep., N. D.], chairman of the committee, refused to disclose any details of the reports in his hands, but said that the investigation is nearing an end and that when it comes the end will be a surprise.

One of the reports covers the search made in Sullivan, Ind., the home town of Will H. Hays, former chairman of the Republican national committee, for another block of Harry F. Sinclair's Continental Trading company Liberty bonds.

Lift Campaign Debt.

Hays has admitted that he accepted $260,000 of the Continental company's bonds from Sinclair to help the Republican national committee lift its 1920 presidential campaign deficit. These bonds have been identified as part of the same fund on which Sinclair drew to pay Albert B. Fall, former secretary of the interior, $233,000 after Sinclair's Mammoth Oil company was given a lease on the Teapot Dome naval oil reserve.

Other agents have been assigned to secretly check the bank accounts of the late Fred W. Upham in Chicago and another has spent the last week in New York on a mysterious mission known only to Senator Nye. Upham, as treasurer of the Republican national committee, handled $60,000 of the Continental company's bonds sent to him by Hays, and permission to examine his bank records, and her own as well, was given the committee by his widow, Mrs. Helen Hall Upham.

Fall Lifts Lid Thursday.

While the committee sifts the reports of its agents, interest in the oil scandals will shift to El Paso, Tex., where, next Thursday afternoon, Fall is scheduled to tell his story of the Teapot Dome lease in the presence of special government prosecutors and counsel for Sinclair, who will go to trial for conspiracy on April 4.

Defense lawyers and government attorneys, who are privileged under a court order to cross-examine the former cabinet member, will leave Washington tomorrow. Because of Fall's illness, the indictment against him and Sinclair was severed by Justice Jennings Bailey, who postponed Fall's trial indefinitely and set Sinclair's for April 4.

An interesting sidelight on the whole scandal is the disclosure that the bureau of mines recently completed a study of Teapot Dome to determine how much oil it contains.

The result of that survey is a closely guarded secret and officials of the bureau intimate it will remain so until the trial of Sinclair is concluded and perhaps longer. It is believed, however, that the survey confirms reports that the dome contains only a fractional part of the oil Sinclair thought it held when he dealt at such great ultimate cost with Fall.

FINDS ANOTHER SET OF TWINS REARED APART

(Picture on back page.)

Dr. Horatio H. Newman, professor of zoölogy at the University of Chicago, has discovered a second pair of twins who, like the twin Canadian girls his department has been studying, were reared apart. The girls are Eleanor and Georgiana Kelly of South Bend, Ind., neither of whom was aware of the other's existence until they were twenty-one years old.

The Kelly sisters were born in New York on July 23, 1901, at St. Vincent's hospital. Eleanor was adopted by a South Bend family when she was two years old and Georgiana was taken by a Bay City, Mich., couple at the age of eighteen months. A Felician nun of the Felician academy at Detroit, whose pupil Georgiana had been, saw Eleanor while on a visit to St. Mary's academy at South Bend and was struck by the resemblance. Subsequent investigation revealed the relationship.

Dr. Newman, who has studied fifty pairs of twins reared together, is eager to find another pair of identical twins reared apart, because of the valuable evidence such cases offer as to the effect of environment on mentality.

COP SHOOTS AT COP AS DISPUTE LEADS TO BLOWS

An argument between Detectives Louis Capparelli and Ed McNally, members of Sergt. Edward Harder's squad, led to blows yesterday afternoon and ended when Capparelli fired one shot at his partner. The bullet narrowly missed McNally's head and flattened out against a building across the street from the detective bureau, where the fight started.

Capparelli was disarmed by a half dozen other policemen standing on the sidewalk nearby. Reports were made on the affair to Chief of Detectives Michael Grady and it was stated that the outburst on the part of the two men may lead to their suspension.

BREAK WINDOW; SEIZE DRESSES.

Three men riding in an automobile yesterday drew up in front of an apparel shop at 129 South Franklin street, where they smashed the front window and gathered up dresses worth $300. They escaped.

Your
Spring and Easter Cleaning
Will Be Done Better by
"CERTIFIED CLEANING"
Clothes—Home Furnishings

Your clothes cleaned in the "Certified" way means that you get a superior cleaning service at a standard price. Every item of apparel as well as furnishings of the home cleaned promptly with utmost satisfaction.

Call Lake View 8300

Easter will soon be here. You are undoubtedly planning to renovate your home as well as your clothing. Don't delay. Call Cook & McLain and our Service Man will call promptly. Estimates gladly given if desired.

COOK & McLAIN
Established 1854
The
Acme Cleaners & Dyers
3830-42 North Clark Street
Evanston Phone: Greenleaf 100
South Side Branch:
3937 Drexel Blvd. Phone Drexel 1349

CARSON PIRIE SCOTT & CO

New Lamps!
In the Modern Manner
Their Sharp Simplicity Gives Accent
To a Well-Planned Interior

IRON standards with geometric pieces of metal, bronze-plated and polished to a dull glow, carry out the modern note which is repeated again in the silk shade—done in planes of different tones. Yet these lamps have an entirely new and different character from the commonly accepted so-termed modernistic lamps—an interest only understood when the lamps are actually seen lighted, casting their lilting shadows about the room.

Bridge Lamps, Table Lamps, Floor Lamps
$25 Complete
Seventh Floor, South, State.

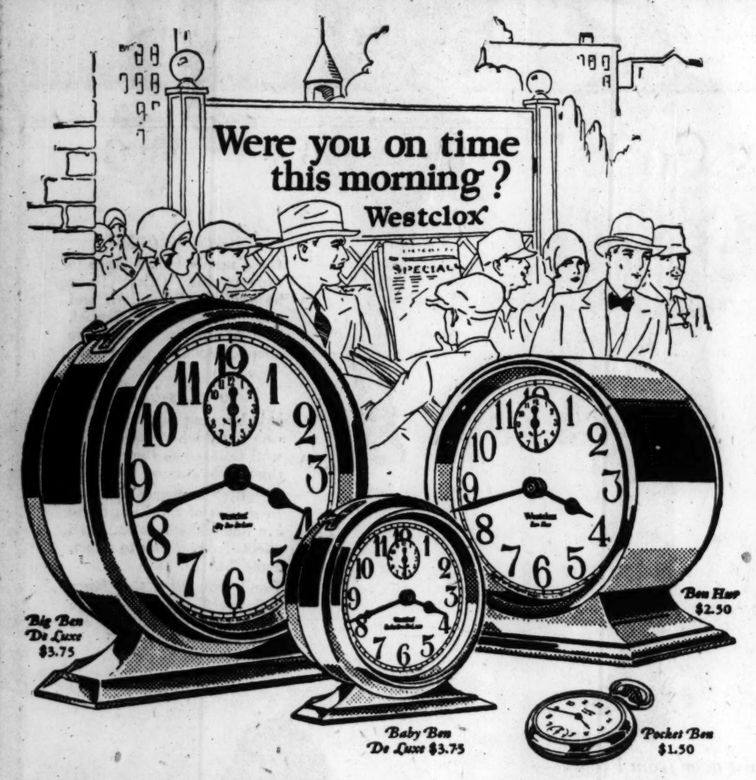

Timekeepers with personality

The builders of Westclox produce thousands and thousands of reliable alarm clocks, pocket watches and popular priced auto clocks every day—all time-keepers of personality and distinction.

These unusually attractive new models are splendid examples of Westclox sturdiness and reliability.

You'll find a variety of Westclox wherever reliable time-pieces are sold. Some have plain dials, others night-and-day dials. Prices range from $1.50 to $5.00.

WESTERN CLOCK COMPANY
La Salle, Illinois

Westclox

Where to Live

At 5 minutes before 8 every weekday morning the route of the Illinois Central suburban service is dotted with thirty-four fast-moving electric trains averaging but little more than a mile apart. These trains consist of 190 cars with seats for 16,000 passengers. Such service affords its patrons great freedom in the choice of homes.

In the days when most city men had to live within walking distance of their work, the choice of a home was more limited. Now, when efficient suburban service measures distance in minutes instead of miles, the homeseeker's choice is almost unlimited.

Every type of residence is available in the 168 square miles from which the Illinois Central electric service draws its patronage. The merits of that service are becoming increasingly well known — speed, safety, comfort, convenience, courtesy and economy.

Constructive criticism and suggestions are invited.

President, Illinois Central System.

ILLINOIS CENTRAL ELECTRIC

THE DAVIS COMPANY

We Wish to Announce That by Special Appointment the Davis Pure Food Shops Are Now Authorized Distributors for

Battle Creek Health Foods

These foods are the result of years of experiment and tests at the Battle Creek laboratories. They are served daily on the tables of the great Battle Creek Sanitarium. Thousands of physicians throughout the country recommend them. Now you can secure Battle Creek Health Foods in The Davis Pure Food Shops.

HEALTH LECTURES

By Miss Ida Jean Kain, Chief Dietitian of the Battle Creek Food Company, will be held daily this week, from 3:00 to 4:00 o'clock in our Eighth Floor Dining Room.

Don't fail to hear Miss Kain; talk with her and let her help put your diet on a scientific basis. Representative foods from the Battle Creek Food Company will be on sale in our Food Shops in connection with these lectures.

Foods rich in iron, lime and vitamines. They promote energy; produce a clear mind.

Foods that rid the system of poisons. They clear the complexion.

THE DAVIS STORE—SEVENTH FLOOR—SOUTH.

Snider's Pork and Beans
Dozen 18 Ounce Cans $1.16 Specially Low Priced

EVAPORATED California Peaches Large Fruit Lb. 23c
RED CROSS Macaroni, Spaghetti Three Packages 19c

Idaho Russet Potatoes. 20 Lbs....69c

Sweetheart Brand Asparagus Tips No. 1 can, 23c Doz., $2.65
Strictly Pure Apple Butter 32 oz. glass jars; 2 Jars, 45c
Long Grain Blue Rose Rice 3 Lbs., 19c

Japanese Crab Meat. No. 1 can..47c

Loose Muscatel Raisins Finest Quality 3 Lbs., 29c
Sweet Florida Oranges Extra Juicy Doz., 29c
Fresh Calif. Rhubarb 3 Lbs., 29c

Whole Wheat Bread. Lb. Loaf...10c

Leaf Lard Bell Shape Lb., 11½c
Calif. Hams Davis Brand Lb., 13½c
Davis Hams Whole or Half Lb., 21½c

Freshly Cut Spare Ribs. Lb.....10c

Davis Bacon Whole or Half Lb., 33c
Corned Beef Rolled, No Bone Lb., 18c
Pot Roast Quality Beef Lb., 22c

THE DAVIS STORE—SEVENTH FLOOR—SOUTH.

$15 TORIC SHELL RIM KRYPTOK BIFOCAL EYEGLASSES

Sale Price $6.85 Complete

Reading—Distance—Sewing

An opportunity to secure these famous Invisible Kryptok Bifocal lenses at a saving of almost one-half.

Thorough, accurate examination by our experts without extra charge. Satisfaction guaranteed.

THE DAVIS STORE—FIRST FLOOR—NORTH.

SAVE $41 ON A "DOMESTIC" ELECTRIC SEWING MACHINE

$69

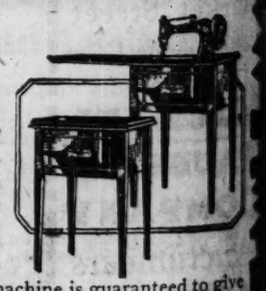

Regularly $110

A new "Domestic" electric, vibrator model sewing machine in a very attractive cabinet that can be used as a telephone stand or occasional table. This electric sewing machine is guaranteed to give long, satisfactory service.

Terms: Only $5 Down

Balance Monthly With a Small Carrying Charge

THE DAVIS STORE—SIXTH FLOOR—NORTH.

Another Demonstration of Our Bottom Price Policy
For One Week's Selling. Regularly 85c.

Dickinson's Pure Witch Hazel 14% Alcohol, Absolute Quart Size, Only 39c

Prices on other standard toilet articles and drugs changed daily to conform with our slogan "We Will Not Be Undersold." None sent C. O. D.
Davis—First Floor—South.

THE DAVIS COMPANY

State, Jackson, Van Buren, Wabash — *Direct Second Floor "L" Entrance* — *Telephone: Wabash 9800*

Great Annual Sale of New Spring Coats

Buy Today—Prices Change Back to Regular After 5:30 Tonight

$16.74 $24.94 $27.94 $34.94

Fabrics:
Tweeds
Charmeen
Novelties
Kashas
Camaline

Practically every coat in stock is marked at a worthwhile price reduction during this sale Values of compelling interest to every woman and miss in Chicago.

Every important spring mode is represented in this remarkable selling. Coats for every occasion and demand—coats for every type of figure and every taste. Exceptional qualities of fabrics and distinctive workmanship of a character usually found only in higher priced coats! An unusual opportunity to buy for less than regular prices.

Styles:
Scarf Coats
Cape Coats
Belted Coats
Sports Coats
Dress Coats

Misses' Sizes 14 to 20 | **Women's Sizes 36 to 46** | **Extra Sizes 42½ to 52½**

Davis Store—Fourth Floor—North and South.

9x12 Worsted Wiltons

Only $10 Down

These are the best quality Worsted Wilton rugs woven in America. The patterns are copied from the finest Chinese and Persian rugs. The color combinations are rich and beautiful. Very special **$102**

Royal Wiltons
Good quality, long wearing, 9x12 rugs that will give long service. Many beautiful Oriental designs to choose from. Regularly $79.50 Now **$63**
Only $5 Down

Seamless Axminsters
These 9x12 rugs have extra long pile and come in the latest designs and color combinations. Very unusual values at only **$56**
Only $5 Down

Extra Heavy Chinese Rugs

8x10 **$195** — *9x12* **$265**

$15 (on the $195 rugs) or $25 (on the $265 rugs) will place these rugs in your home. Balance monthly with a small carrying charge.

All rugs in this new importation are woven from the best quality hand spun yarns. The pile is long and silk-like in texture. 9x12 size usually sells at $395.

2x3 to 3x5-Foot Chinese Rugs, $12.95 to $37.50

4 Yard Wide Linoleum of a good, heavy printed quality. A wide range of attractive patterns to select from. This width will cover the average size floor without piecing. Square yard..... **76c**

THE DAVIS STORE—SIXTH FLOOR—SOUTH.

Last Day! Sale of Children's Spring Coats!

$5.90 *$6.95 and $7.95 Values*

Every coat in our stock is reduced for one more day. Sports and dress coats for tiny tots and boys and girls up to 16. All new Spring stock—well-made—standard quality.

$9.90 *$13.75 and $15.75 Values*

THE DAVIS JUVENILE SHOP—FIFTH FLOOR

Double-Breasted Models
Full or Half Linings
Coats for Dress Wear
Smart Sport Plaids
Popular Tweeds
Natural Kasha
Broadcloths

Sizes 1 to 16

Many Soft Beige Tones
Tailored Sports Coats
Regulation Cheviots
Leather Trimming
Raglan Sleeves
Fur Trimming
Fine Twills

Sizes 1 to 16

Hat Boxes and Overnight Cases

2 for **$1.89** *$2.50 Value*

You can choose any two pieces in the following sizes: Hat boxes, 16 or 18 inches; overnight cases, 18 or 20 inches. For one day's selling.

THE DAVIS STORE—FIRST FLOOR—WABASH.

8500 Shirts and Pajamas

Reduced for Quick Selling

Each, **$1.00**

All first quality shirts and pajamas for men. Made of quality fabrics; cut full size. Neat patterns available in both shirts and pajamas. An unusual selling; take advantage of it here today.

5,000 Rayon knitted ties, wool lined, 2 for $1, each, **57c**

DAVIS STORE—FIRST FLOOR—NORTH.

Month End Clean-up of Furniture—Unusual Values

Suites Listed Below to Be Sold Today at Such Drastic Reductions That We Believe They Will Be Gone Before the Day Is Over

Hundreds of Suites and Odd Pieces in This Sale at Reductions of 25, 33⅓ and 50% Off.

Newest Design—All Walnut

$20 Down

$260 Suite—Tomorrow $189.50

Made especially well and of all walnut. All oak drawer work and fully dustproof. Without a doubt one of the best offers we ever made in this quality of furniture. 3 pieces (while 17 suites last)..... **$189.50**

NINTH FLOOR.

Bedroom Bargains

Regular $30 walnut veneer beds..... **$17.50**
Regular $45 walnut veneer dressers **$27.50**
Regular $60 walnut veneer chifforobes at..... **$29.50**
Regular $175 walnut veneer 3-piece suite **$115**
Regular $250 3-piece bedroom suites..... **$175**
Regular $325 all walnut 3-piece suites.... **$225**
Regular $550 all walnut 4-piece bedroom suite..... **$275**

NINTH FLOOR.

Small Down Payment with Small Carrying Charge

Hand Carved Frame and Mohair and Frieze Upholstery

$20.00 DOWN
Regular $275.00 Suite for $175.00

We have only five suites like the one illustrated above. "Pullman" custom built sofa and arm chair, offered today at..... **$175**

EIGHTH FLOOR.

Living Room Bargains

9 regular $200 mohair suites, each..... **$139**
6 mohair and frieze bed davenport suites, each..... **$150**
65 regular $50 frieze pull-up chairs, each.. **$25**
6 regular $300 Karpen mohair suites, each.. **$195**
3 regular $350 Karpen 2-piece suites, finest construction throughout. **$250**
7 regular $425 Karpen suites, all in finest frieze covers, to go at..... **$275**

EIGHTH FLOOR.

MAY 1ST DELIVERY UPON REQUEST

$225.00—All Walnut—7-Piece Dining Room Suite—Will Beautify the Most Elaborate Dining Room—$139.50

Table extends to 8 feet, with three extra 12 inch veneered leaves. Top measures 45x60 inches. Extra large, comfortable chairs. Choice of French velour or linen frieze on seats. $15.00 down will place this in your home..... **$139.50**

NINTH FLOOR.

Come Early Dining Room Values

2 regular $57.50 walnut odd dining room tables. 6 foot, 45x54..... **$35**
1 regular $550 7 piece all walnut dining room suite. Linen frieze. Upholstered back Chairs..... **$350**
2 regular $325 all walnut 8 piece dining room suites. 66 inch buffet. Chair seats covered in jacquard velour..... **$195**
1 regular $475 9 piece, all walnut Rockford made dining room suite..... **$350**
1 regular $345 8 piece walnut dining room suite.. **$250**

NINTH FLOOR.

POINCARE ASKS GERMAN ENTENTE TO HEAL WOUNDS

Opens Electoral Fight for New Parliament.

BY HENRY WALES.

[Chicago Tribune Press Service.]

[Copyright: 1928: By The Chicago Tribune.]

PARIS, March 25.—Proposing an entente with Germany, Premier Raymond Poincare fired the opening gun of the government's electoral campaign today at Bordeaux. He outlined the cabinet's future program if the voters give him a majority in parliament.

M. Poincare cited Brig. Gen. Charles G. Dawes, the American Vice President, to prove that the occupation of the Ruhr forced Germany to accept the Dawes reparations plan. He defended the seizure of the region with the statement, "We obtained three hundred sixty million marks [about $90,000,000] for Belgium and a billion and a half francs [about $58,500,000] for ourselves. Unaided we reconstructed the war devastated regions."

Warns Against Communism.

The premier rejected all ideas of a dictatorship.

"We never seek progress through silencing national representation and stifling public liberties," he said. He warned against communist activities. "Soviet propaganda can never take root among our people, who need not seek lessons in progress from the orient, and who already share by the millions in the soil of the country," M. Poincare said. "We will not permit a handful of pretended reformers to offer France a model not terrestrial. This disease is but a purgatory where misery and chomage rule, where apparent calm is the tranquillity of prison, or exile."

Appeals for Entente with Germans.

Turning to foreign affairs, the premier denounced those accusing France of militarism and imperialism. The premier then made his first public appeal for an entente with Germany.

"Every one in France realizes that in all Europe, victors, vanquished and neutrals alike, there is the same need for calm, and the repairing of the war ruins," he said. "There is no one in France who does not realize that the country was so cruelly hurt it never will recover from its wounds except through the progressive establishment of an economic, moral and intellectual entente. No one in France is indisposed to aid such a rapprochement. We hope this sentiment is shared by other nations. Let us work with fervent souls, but eyes open for future peace, the hope for which the best of us gave our lives."

DRINK REFUSED; GUEST STABS THREE.

Emery Hughes, 27, of 2613 Armitage avenue, stabbed Robert Lemke, 36, of 3418 Dickens avenue, yesterday when the latter refused a drink. Hughes then stabbed Mr. and Mrs. Thomas Kobos, his hosts at 2039 South California avenue, when they ordered him to leave. Hughes was arrested.

The Best Spring Tonic

OVER 70 YEARS OF SUCCESS

SETTLE QUARREL WITH PISTOL IN STREET; 1 DEAD

Robert Mcomb, 1625 West Madison street, brother of Walter McComb, well known west side bootlegger, was shot in the abdomen and fatally wounded yesterday afternoon by Max Rosenberg, a bootlegger who lives next door to McComb at 1623 West Madison street. The shooting was done in the street in front of the two men's homes. Rosenberg escaped and McComb was taken to the county hospital, where he died a few hours later.

Police said they obtained two different stories concerning the shooting. One was that McComb had stabbed Rosenberg a month ago and that Rosenberg yesterday had evened up the score. The other story was that the two men were partners in botlegging deals and that the shooting resulted from a quarrel about alcohol.

DIES AFTER VISIT TO GRAVE.

While returning from a visit to his wife's grave in Mount Carmel cemetery yesterday, William Faulkner, 65 years old, 5636 Newport avenue, was stricken with heart failure and died in the West Suburban hospital, Oak Park.

Martin Larson & Son

Removal Sale

Ready to Wear Shoes Only

Come In Now We Move Soon!

$9.85 *Formerly Up to $14.00*

$11.95 *Formerly Up to $16.50*

Our entire stock of men's and women's comfort footwear is now being offered for quick disposal. These shoes are scientifically made to strengthen both the arch at the ball of the foot and the long arch, and are all Spring styles.

MARTIN LARSON & SON

159 North State Street

Third Floor — Suite 304

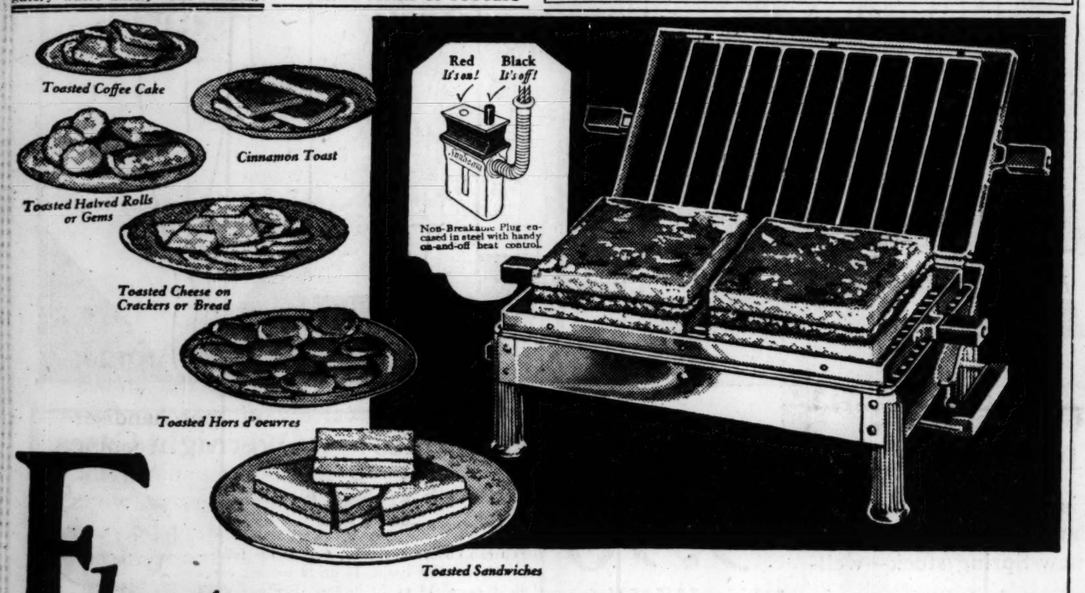

Flat toasting does 5 things

that you can't expect of upright toasters

Flat Toasting is winning the world so fast that authorities would not be surprised to see other methods dropped. No one tries to bake a cake on edge, or cook the meal at a similar angle. Then why make toast that way—a way that limits you to toasting only bread?

So many women expressed these sentiments that we laid the problem before Sunbeam engineers. It was they who designed the 30-Year Sunbeam Iron, and we believed they could revolutionize electric toasting too.

1—Toasts two Sandwiches at once with the filling right in them.
2—Makes Toast of any thickness from "Melba" thin to Halved Rolls and Gems.
3—Toasts Cheese, Sardines, Cinnamon, etc., right on the Toast.
4—Toasts two large slices of bread at once, and twice as quick, using half the current, because the bread is directly *over* rising heat, not beside it.
5—Toasts at a speed that makes toast crisp and tender—never dried-out hard.

"Melba" toast, to Sandwiches, Halved Rolls and Coffee Cake.

Crisp, Golden Toast with Tender Center

No method ever made more delicious toast and sandwiches. For by toasting twice as quick, it thus crisps the surface to a golden brown and leaves the center tender.

Non-Breakable Plug —No Extra Cost

This new Sunbeam Plug with On and-Off Switch sells by itself for $1.50. To all those who choose the Sunbeam Flat Toaster we include a fine cord and this new Non-Breakable Plug without extra cost.

Toasts twice as quick because it toasts flat directly over rising heat instead of depending on side heat or reflected heat, as in upright toasters.

Toasts Any Thickness—Toasts Twice as Quick

The result is a Toaster that is fast gaining widespread popularity. A Toaster that toasts twice as quickly as upright toasters, because the food lies *flat*—directly *over* the rising heat. A Toaster with a turn-over rack that opens wide to admit food of any thickness from crackers and thin

No matter what toaster someone may want to sell you, insist at least on being shown the Sunbeam. You can see for yourself why Flat Toasting will soon reign supreme. And you want to be among the first to adopt it.

Your dealer or Public Service Company will welcome your comparison. If his Sunbeams have all been taken, leave your order, or write to us.

Handy hinged Crumb Tray. Snaps open and shut, cleaning toaster in a flash.

Manufactured and Guaranteed by Chicago Flexible Shaft Co. 5309 W. Roosevelt Road Chicago, Ill. 349 Carlaw Avenue Toronto, Can. *38 Years Making Quality Products*

Sunbeam

GUARANTEED ELECTRIC APPLIANCES

Sunbeam Wet-Proof Pad

Keeps WET Packs *Hot!*

Saves Wringing Out Fresh Applications

Really the only pad to use where hot applications are indicated for drawing out inflammation, infection, etc., and under children not bed-trained, and for invalids. The finest pad made for all uses—wet heat or dry heat. Has soft, wet-proof eiderdown slip-cover. Soft, limp and pliable—hugs any part of the body. High, Low and Medium heat controls. Your dealer or Light Company can supply you, $9.50.

30-Year Iron

with NEW Air-Cooled Handle and Non-Breakable Plug

With On-and-Off Switch

6-lb. Sunbeam has All-Over Heating Unit that covers *entire* bottom from tip to heel and out to the edges, thus keeps iron hot regardless of damp clothes.

Patented Air-Cooled Handle with Non-Breakable Heat-Control Plug, complete $7.50. Art-Steel Case, $1 more.

ALWAYS INVESTIGATE WHAT GENERAL MOTORS HAS BEFORE YOU BUY

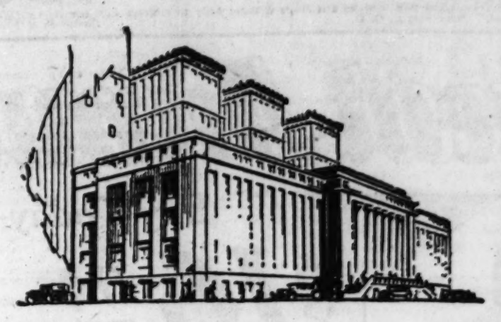

Constantly seeking out improvements in materials and methods, testing new devices, evaluating new ideas, General Motors Research Laboratories supplement, in an important way, the work of General Motors engineers. Their scientific discoveries are instantly available to all General Motors products.

GENERAL MOTORS TRUCKS

Every user of truck transportation, in any form, should by all means, investigate the 1928 line of General Motors Trucks. Here are the latest developments in *modern* commercial vehicles. Offering values possible only through the tremendous resources of this organization ... A complete line—from ½ ton to 15 tons capacity—answering every need in delivery and haulage ... With a full range of interchangeable, factory-built bodies.

The World's Lowest Priced Six-Cylinder Trucks—of 1,000 and 2,000 pounds pay load capacity—powered by the New Series **PONTIAC** Engine

The Fast Duty Series—1, 1½ and 2 tons—powered by the Improved **BUICK** Engine

The Heavy Duty Series—2½ to 15 tons—powered by the World's Standard **BIG BRUTE** Engine

$585 to $5820

(Chassis prices, F. O. B. Pontiac, Michigan)

GENERAL MOTORS TRUCK COMPANY

1700 W. Pershing Road CHICAGO, ILL. Virginia 1700

Specializing in Commercial Transportation

CHICAGO DEALERS

Mr. C. R. Berghund, 6637 South Park Ave.
Grandvue Motor Sales, 3816 W. Grand Ave.
Northwest Motor Truck Co., 2451 Milwaukee Ave.
Western Truck Mfg. Co. 3546 Ogden Ave.
Roy S. Sherman Motor Sales, Ridgeland and North Aves., Oak Park, Ill.
Clement-Automobiles. Riverside, Ill.
Worth Garage, Worth, Ill.

TERRITORY DEALERS

G. F. Watts, 11 Walnut St., Aurora, Ill.
Coon's Mfg. Co., Abingdon, Ill.
Mr. C. R. Ratcliffe, 112 S. Jefferson St., Boardstown, Ill.
C. W. Frey & Sons, Cor. Washington and Madison, Bloomington, Ill.
Warming Motor Co., 400 N. Main St., Burlington, Ia.
Seggebruch Buick Co., 1644 Vincennes Ave., Chicago Heights, Ill.
Clinton Truck Co., 132 Fourth Ave., Clinton, Ia.
Mr. C. F. Ingram, Care Motor Inn Garage, 402 S. Main St., Danville, Ill.
Wolters Truck Co., 325 Harrison St., Davenport, Ia.
McHenry County Truck Co., Front St., West McHenry, Ill.
Mr. H. F. Ridgley, 402 E. Prairie, Decatur, Ill.
Folles Garage, 123 S. First St., De Kalb, Ill.
Murray Auto Co., 77 Hennepin St., Dixon, Ill.
Mr. Edward B. Tegeler, Tegeler's Garage, 2307 Central Ave., Dubuque, Ia.
Mr. Martin Gainey, Mazon Ave., Dwight, Ill.
Mr. William Schuchert, Larkin and Edison, Elgin, Ill.
York Motor Sales, 112 S. York St., Elmhurst, Ill.
C. A. Haller Sales Co., 28 W. Exchange St., Freeport, Ill.
Kelly & Lehman Truck Co., 301 Plummer St., Hammond, Ind.
Mr. E. N. Bogner, Henry, Ill.
Central Motor Sales, 657 Cass St., Joliet, Ill.
Oliver & Hanna Garage, Hillsdale, Ill.
Roberts Garage, 24 S. Second St., Keokuk, Ia.
Huffman Truck Co., 336 Tenney St., Kewanee, Ill.
Jahns Motor Sales Co., 509 Lincoln Way, La Porte, Ind.
Harrington Bros., Marseilles, Ill.
Haviland Trans. & Storage, Second and Pine St., Michigan City, Ind.
Heitz Truck Co., 111 E. Third St., Muscatine, Ia.
Walker & Werner, 207 Fayette St., Peoria, Ill.
Mr. M. F. Vogt, 115 W. Jackson St., Petersburg, Ill.
Mr. Harry Small, 22 W. Marion St., Princeton, Ill.
Dickinson Mach. & Motor Co. 819 Elm St., Rockford, Ill.
Mr. Guy Pickinpaugh, Modern Motor Co., 212 N. Congress St., Rushville, Ill.
Gruharing Truck Co., 721 N. Main St., Savanna, Ill.
Mylin & Reed, Third Ave. and Third St., Sterling, Ill.
Porter County Truck Co., Valparaiso, Ind.
Kutzler's Garage, 308 10th St., at Sheridan, Waukegan, Ill.

A TRUCK FOR EVERY PURSE AND PURPOSE

GF Allsteel Desks

THE COMPLETE LINE OF OFFICE EQUIPMENT

Your Desk—Your Partner

GF Allsteel Desks make good business partners. Teamwork, that most important element in any successful partnership, always prevails between the user and his GF desk. With aids and appointments that promote efficiency, with permanent good looks that always reflect taste and good judgment, with a durability that steel alone can give, these splendid desks contribute much to the achievement of business success.

PHONE FOR DESK CATALOG

COMPLETE CHICAGO STOCK

GENERAL FIREPROOFING CO of ILL

10 N. CLARK ST. FRANKLIN 5374

ATTENTION!

Jobbers and Wholesalers

WE are making preparations for the semi-annual "NUGENT DAY," which is one of the biggest days on our sales calendar, and we are now open to buy merchandise of quality and dependability for this occasion. Large or small lots, making no difference as long as price is attractive. Merchandise must have exceptional selling value. Communicate at once with our Chicago office, 173 West Madison Street, telephone Dearborn 7741, attention Mr. Friedman, submitting samples and full details as to quantity and price. An exceptional opportunity presents itself to live wire operators who want to do business with a fast growing institution which can use big quantities of sale merchandise. B. NUGENT & BRO. DRY GOODS CO., St. Louis, Mo.

MEXICO TO GIVE ALL BIG CITIES AIR MAIL SERVICE

Planes Also Will Carry Parcels; Rates Low.

BY JOHN CORNYN.
[Chicago Tribune Press Service.]

MEXICO CITY, March 25.—The Mexican government today announced the opening of an extensive aerial postal service to the principal cities of Mexico early next month. The rates are to be more reasonable than was expected, as it was believed the difficult nature of the Mexican territory would require higher rates than those obtaining in the United States and other countries.

In issuing the decree fixing the air mail rates, President Calles announced an additional rate of 2 centavos (about 1 cent) added to the former postal rate of 3 centavos (about 4 cents) within Mexico and to all countries within the postal union, which would be taken off as soon as the aerial postal service showed it could support itself.

The President said he had full confidence that the service would become self-supporting owing to the great necessity for the rapid dispatch of mail.

The Mexican airplanes will carry not only letters, but freight of all kinds, up to a certain limit. Letters and postcards up to 20 grams (16-25ths of a pound) will be carried to all parts of Mexico for 25 centavos (about 12½ cents) and there will be the same rate for each additional 20 grams.

The rate for second class will be 1 peso (about 50 cents) per kilogram (2.2 pounds); third class, 1 peso 50 centavos (about 75 cents) per kilo; fourth class, 5 centavos (about 37½ cents) per kilo, and fifth class, 1 peso 50 centavos per kilo.

In addition to the rates above given, the Mexican aerial postal service will charge for service to foreign countries the additional aerial postal service charged by each country through which the Mexican mail passes in reaching its destination.

"Half a dozen American and other aerial companies are watching the initial Mexican air mail service," said one of the chief promoters. "If it proves successful there will be money necessary for the extension of postal and other air services to every outlying district in Mexico."

YALE SENIORS DECIDE LINDBERGH IS WORLD'S GREATEST FIGURE

New Haven, Conn., March 25.—(AP)—In the annual class poll conducted by the Yale Daily News the seniors of the college and the Sheffield Scientific schools revealed that they believe Charles A. Lindbergh to be a greater figure than Mussolini or any other.

"My Dad" received 30 votes and "Myself" received three.

Sabin W. Carr of Dubuque, Ia., not only is the greatest pole vaulter in the world, but is the "most modest" of college seniors, in their opinion. John Rockefeller Prentice, nephew of John D. Rockefeller, was considered one of the "hardest workers."

By a vote of 143 to 114 they believe prohibition has harmed college life.

Wife Obtains Warrant for Indian Joe Huszar

A warrant for the arrest of Indian Joe Huszar, former chief of the Broadview police, on a charge of adultery was issued yesterday by Police Magistrate Joseph H. Wright of Maywood at the request of Mrs. Huszar and Richard Schneck of Melrose Park, whose wife ran away with Indian Joe last Tuesday. While in Geneva with Mrs. Schneck Indian Joe was arrested for driving while intoxicated two weeks ago. Mrs. Huszar raised bonds for his release and in return, she says, he took her new flivver, called for Mrs. Schneck, and drove away with her.

PLANE CARRIER THROUGH CANAL; DAMAGES LOCKS

BALBOA, Panama, March 25.—(AP)—After doing slight damage to locks en route, the giant United States navy aircraft carrier Lexington arrived at Balboa tonight, completing its transit through the Panama canal in twelve hours.

Three heavy concrete lamp posts were torn down by the ship in going through the locks at the Atlantic end. At Pedro Miguel another lamp post was demolished and a heavy steel hand rail on the top of the lock crushed. The ship was scraped on its trip through.

TWO FIGHT, ONE DIES, OTHER DYING.

Herman Walker, 19, of 1422 South Peoria street, and Rufus Rhodes, 26, of 1037 West 14th street, both colored, fought last Wednesday over 50 cents. Walker died yesterday of razor cuts, and Rhodes is expected to die. His skull was fractured with a brick.

Boy Accidentally Shoots His Mother with Rifle

Walter Van Dyke, 13 years old, with a rifle he had borrowed to shoot rats, yesterday accidentally shot and seriously wounded his mother in their home at 660 Irving avenue, Dolton. Mrs. Van Dyke, with a bullet lodged in her hip, was taken to the Ingalls Memorial hospital in Harvey, where physicians said her condition was serious. The boy was cleaning the rifle when the charge that he didn't know was in the barrel accidentally exploded.

Find Body of Bound Man in River Near Springfield

Springfield, Ill., March 25.—(AP)—The body of an unidentified man, with the arms drawn back and wired fast against a short steel bar, was found floating in the Sangamon river this afternoon about eight miles south of here.

MRS. WILSON'S KIN MAY BE FIRST LADY OF PANAMA

BALBOA, Panama Canal Zone, March 25.—Mrs. Woodrow Wilson's niece, the former Elizabeth Bolling, now Mrs. Jorge Boyd, may be Panama's first lady. The opposition forces unanimously decided today to nominate Dr. Boyd at the coming April convention for the presidency.

Lifeboat, Crew of 4, Sails from London for New York

DEAL, England, March 25.—(AP)—The lifeboat Schuttevaer, which sailed from London last Tuesday, its crew of four men declaring they were going to make New York in thirty-five days, was observed passing here this morning. The crew was on deck enjoying breakfast.

CAVANNA
Drapery and Curtain Works, Inc.
653-655 Diversey Parkway
CURTAINS
Lace Curtains, Draperies, Fine Linens, Slip Covers and Blankets
CLEANED EXCLUSIVELY
Finest Work---Quick Service
Calls and Deliveries Everywhere
Mail, Exp. orders promptly attended to
PHONE BITTERSWEET 1387

Eitel INC.
RESTAURANTS
Chicago and North Western Station
SERVICE

BRAEMORE MODES
Two Spring Creations for the Modern Miss—in Black, Tan, and Honey Beige Calf and Black Patent Leather
$7.50

Featuring the Square Heel, Square Toe and the new Buckle Strap.

The Oxford also has the Square Toe and novel Buckle Straps.
Full Fashioned Chiffon Hosiery to harmonize with these Braemore Models . . . Special, $1.45 Pair.
HOLDEN'S
233 South State St.
5 Floors of Footwear

TRUSCON
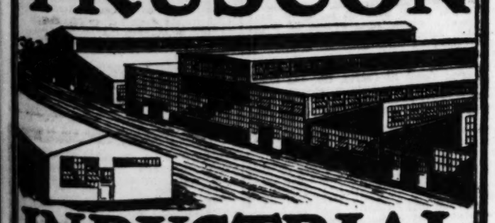
INDUSTRIAL BUILDINGS
THESE permanent buildings—built from standardized stock units, with side walls of any type and any arrangement of windows and doors—fit your needs exactly. Most economical in cost—most quickly erected. You are relieved of all building detail.
Steeldeck Roofs furnished on Truscon Buildings are insulated to any degree and waterproofed with standard roofing.
Ask for suggestions, estimate and catalog. No obligation.
TRUSCON STEEL COMPANY
Phone Franklin 4600
228 No. La Salle St., Chicago, Ill.

THE STORE FOR MEN
MARSHALL FIELD & COMPANY

1928 Achieves Smartness By a Naturalness in Fit
That feeling of well-bred ease, that air of an almost studied comfort, and the natural assurance of being well-groomed—these made-to-measure qualities we have tried to put into our ready-to-wear Suits for 1928. The exclusive fabrics were of marked assistance. The gentleman above could have paid $50 for his suit. On the Third Floor.

Now folks say 'WALGREENS' instead of Drug Store

Take an average circle of Chicago people today . . . speak of a drug store and 9 out of 10 automatically will be using the term "Walgreen."

In the minds of 9 out of 10, Walgreen stores subconsciously express all that is desirable for drug store and associate needs.

They like the big, well lighted sales rooms; they have learned of the almost endless variety of merchandise; they enjoy the leisurely shopping amid pleasant surroundings; the attentive, intelligent service when they want it . . . they relax in a feeling of comfort and convenience that a Walgreen store is always nearby——

But above all else, Walgreen shoppers know they are getting full value from every penny expended; that the goods they buy are exactly as represented or proper adjustment will be made; that because of the great Walgreen purchasing power they are getting quality at the greatest savings . . . two cents here . . . a nickel there . . . always at a low price consistent with high quality. They appreciate the utter dependability of Walgreen prescriptions and the fastidious quality of Walgreen fountain products.

Yes, both careful and careless shoppers have learned there is economy, safety and satisfaction in purchasing any Walgreen product.

"Truly," they think, "here is an institution built for its customers."

Is it any wonder that folks say "Walgreen's" instead of drug store?

WGN RADIO PROGRAM

The Chicago Tribune Station on the Drake Hotel

416.4 Meters—720 Kilocycles

Monday, March 26

Henry **SELINGER**

ANOTHER vibrant concert by the master of the singing violin goes on the air at 9:30 tonight! For those who love classic melodies beautifully rendered it's a half hour of poignant charm!

HOOPLAS and HISSES

It's the Berries!

Macomb, Ill.—I am an ardent listener to your station and think it is one of the best in the country . . . Louie's Hungry Five is sure the berries!
W. H. SULLIVAN

She Doesn't Listen

Sheboygan, Wis.—I do NOT listen to W-G-N. Kid act lost but I soon got tired of the sameness of your programs.
DELPHA WILDE.

Neighborhood Frolics!

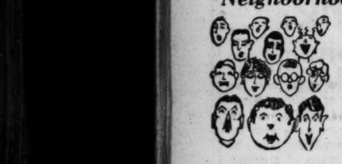

There is a riot of mirth and jazz in the old neighborhood tonight. C'mon over to W-G-N alley at 10:35! You'll find a hot gang there!

Gypsies Will Play Al Smith's Favorite

"On the Sidewalks of New York"! . . . A funny place for Gypsies, but they spend a tuneful hour there tonight, beginning at 7:30.

FAMILY PARTY *Tonight!*

Here's an hour of melodic delight . . . a superb orchestra sharing honors with Joe Green's lively Marimba Band! The party starts at 8:30.

These Daytime Features

There's the Luncheon Concert by the Drake Ensemble and Blackstone Quintet . . . Mark Love sings his basso songs in Tea-time. Scan the details for your favorites.

Vote for Your Favorite W-G-N Features!

(Mark "X" before your choice . . . mail to W-G-N, Tribune Tower, Chicago.)

DAYTIME

- ☐ 9 to 10—Digest of day's news.
- ☐ 10 to 10:20—Home Management.
- ☐ 10:20 to 10:45—For shut-ins.
- ☐ 10:45 to 11—Stories by Mrs. Webb L. Gibbs.
- ☐ 11 to 12—Morning musicale and "Happy Hank."
- ☐ 12 to 12:40—Children's stories.
- ☐ 12:40 to 2:30—Drake Ensemble and Blackstone Quintet.
- ☐ 2:30 to 2:45—Talk by Mrs. Walter Ayer, League of Woman Voters.
- ☐ 2:45 to 3—"West Park's Statues," talk by Maud R. Jacobs.
- ☐ 3 to 5—Tea-time music; Mark Love, basso; Fern Scull, pianist.
- ☐ 5 to 5:30—Readings.

WLIB

- ☐ 6 to 6:10—Stock and bond quotes.
- ☐ 6:10 to 6:35—Uncle Quin's Punch and Judy Show.
- ☐ 6:35 to 7—Drake Ensemble and Blackstone Quintet.

W-G-N

- ☐ 7 to 7:30—Old-fashioned Almanack
- ☐ 7:30 to 8:30—A. & P. Gypsies.
- ☐ 8:30 to 9:30—General Motors Family Party.
- ☐ 9:30 to 10—Violin recital by Henry Selinger.
- ☐ 10 to 10:15—Tomorrow's Tribune.
- ☐ 10:15 to 10:30—"Louie's Hungry Five."
- ☐ 10:30 to 12—Neighborhood Frolics: Austin Male Quartet, Hal and Del, Hank Moeller, Harold Wright's Dance Orchestra, Bobby Meeker.

TOMORROW!

Revels in Spain . . . Martha Washington's Time . . . Bremer-Tully Music . . . and the first of the Noonday Lenten Services!

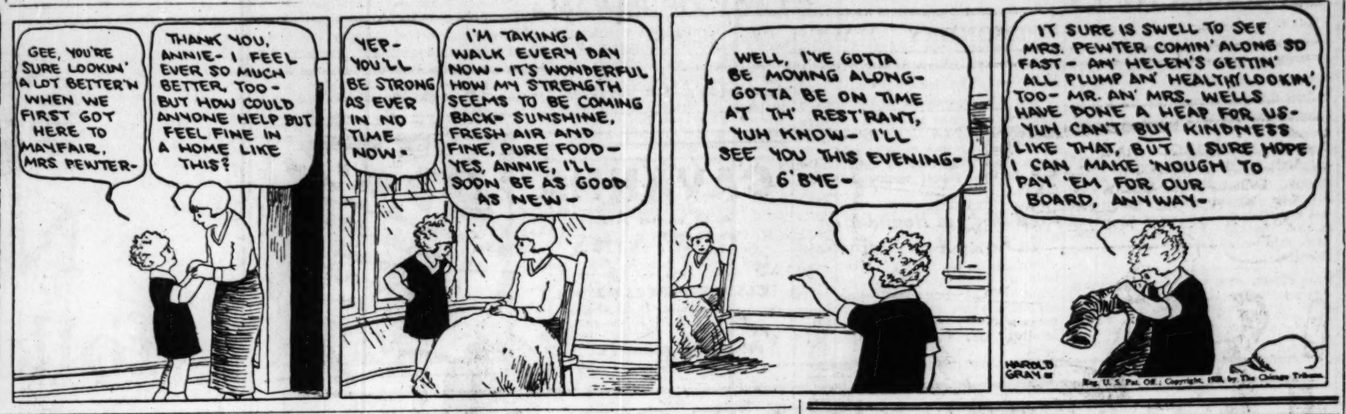

Miss Rethberg Put on Elmer's Highest Throne

He Thrills as She Sings Old Folk Songs.

BY ELMER DOUGLASS.

Elizabeth Rethberg, soprano, thrilled the aerial highways locally, through W-G-N, in the 8:15-9:15 concert last evening, and though other details may be forgotten, one thought remains—that in Miss Rethberg we have a queen of the vocal tone beautiful.

Other great singers surpass in certain qualities, but for flawless, smooth, and mellow tones Miss Rethberg, I am quite sure, from a radio standpoint, is in a field quite alone.

In her "Der Freichutz" aria there were three rather long holds; one was taken smooth, one vibrant, one with a dazzling trill, and one was given a richly colored effect.

Her old English songs were sung as sweetly and with a true plaintive note though another singer might have given greater attention to the enunciation. The bigness of her mentality (and this is seemingly perceptible over the air) was shown in Schubert's "The Linden Tree," this song perhaps showing her art in the highest form. The aria, "Return Victorious," from "Aida," contained jewels of dramatically colored, opulent tones and suppressed tragic emotion—an aria typical of the kind that makes opera audiences realize it is living in memorable moments.

If the voice of Ben De Loache Jr., baritone, assisting on this program, was not of universal liking, at least his enunciation is in his favor.

The 9:15 to 10 Music Room program, devoted to Glinka and Arensky, could not have been as popular as some in the series, but it was important. It is well to know something about Glinka, for when he started the Russian composers on the road to national artistic expression he started something.

As an afternoon feature the Arabian Nights entertainment, 4:30 to 6, is somewhat different from the regular run of programs, and it fits in nicely.

SEIZE 28 IN GAMBLING RAID.

Twenty-eight men were arested yesterday in an alleged gambling resort at 3838 Orden avenue. James Fields was charged with being keeper and the others as inmates. The raiding squad from the detective bureau was commanded by Lieut. Martin McCormick.

In the Air Tonight

6:30 to 8—Roxy and his gang. NBC Blue network, including KYW [526m-570k].

7:30 to 8:30—The Gypsies. NBC Red network, including W-G-N [416.4m-720k].

8 to 9—Riverside hour. NBC Blue network, including KYW [526m-570k].

8:30 to 9:30—The Family Party. NBC Red network, including W-G-N [416.4m-720k].

9:30 to 10—Henry Selinger, violinist. W-G-N [416.4m-720k].

10:30 to 12—Neighborhood Frolics. W-G-N [416.4m-720k].

10 to 12—Guy Lombardo and his Royal Canadians. WBBM [389m-770k].

Funeral Rites Today for Mrs. D. Frink Garland

Funeral services for Mrs. Virginia Leech Garland, widow of D. Frink Garland, one of the founders of Tebbetts & Garland, retail grocery concern, will be held today at 2 p. m. in the chapel at 6328 Cottage Grove avenue. Mrs. Garland died on Saturday in the Streeter hospital following a stroke of paralysis suffered in her home at 2411 Prairie avenue. She was 73 years old. Burial will be in Oakwoods cemetery.

Body of Senator Ferris on Way to Big Rapids

Washington, D. C., March 25.—(AP)—The train bearing the body of the late Senator Ferris of Michigan left Washington today for Big Rapids, Mich., where funeral services will be held Tuesday. On the train were members of the family and a committee of senate colleagues. The route led to Detroit and thence to Grand Rapids, from where a special train will be used.

James A. Carr, Seeding Company Official, Dies

Richmond, Ind., March 25.—[Special.]—James A. Carr, 72, former president of the American Seeding Machinery company, and one of the pioneers of the industry in this state, died here today. He was appointed chairman of the allied purchasing committee in this country in 1918 and with his associates made purchases totaling billions of dollars for the allied governments.

"At Chapel, 63rd & Harvard"
—appearing in a notice means:
Lain & SON
Undertakers
316 West 63rd Street
Phone Wentworth 0025 for Information
Caskets as low as $25.00

JOE ESPOSITO WILL BE BURIED IN POMP TODAY

Diamond Joe Esposito, Italian political leader, who was shot to death by assassins last Wednesday night, will be buried today at Mount Carmel cemetery. It is expected to be one of Chicago's largest funerals.

Hundreds of friends of the slain leader will attend the rites, accompany the casket from the Esposito home at 800 South Oakley avenue to the Holy Family church, Roosevelt road and May street, where services are to be held at 10 a. m. Flowers and mourners yesterday filled the home, where the body lay in state.

Another day of police investigation failed to reveal the men who killed Esposito with volleys from sawed-off shotguns. Neither has any trace been found of the two men, supposed to be Italians, who were reported kidnaped Saturday not far from the Esposito home.

The Rev. William B. Leach Will Be Buried Tomorrow

Funeral services for the Rev. William B. Leach, retired Methodist minister who had been pastor of a number of churches in the Chicago district, will be held tomorrow at 2 p. m. in the North Shore Methodist church at Glencoe. Mr. Leach, who was 79 years old, died on Saturday at the home of his daughter, Mrs. Dwight C. Orcutt, 185 Greenbay road, Glencoe. He is survived by his widow and two children, Mrs. Orcutt and William B. Leach Jr. Burial will be at Lake Forest cemetery.

A New, Larger Shop!
Made Necessary by the Demand for Our Service

MRS. HOFFMAN invites you to visit her spacious new shop in Suite 1520-21 Mallers Building. The ever increasing demand for the unusual service we give has rendered our old quarters in this building inadequate.

EUGENE
Permanent Wave
With Smart Haircut and Hairdress FREE
$7
Specials 2 for $1
Water Wave
Finger Wave
Marcel
Haircut
Henna Rinse
Shampoo
Crystal Permanent Wave and Beauty Shoppe
1520-21 Mallers Bldg., 5 S. Wabash—One Shop Only
Open Evenings (Except Wed. and Sat.) to 6 P. M.
Dear. 1872
Dear. 1255

Now-
Modern dairy science and Borden methods protect milk's most popular quality—
-its sweet, natural taste
This achievement is especially noticeable in "Selected" Milk.
Milk drinkers say "Selected" tastes *so sweet, so natural,* so refreshing, that they can quickly recognize its excellence.
Between now and April First is a good time to change to this *better drinking milk.*
If you wish more information about "Selected" Milk talk to the Borden Milkman in your neighborhood.
17¢ a Quart
SELECTED
Identified by this trade mark on the hooded cap
BORDEN'S
FARM PRODUCTS CO. *of* ILLINOIS
Main Office ··· 326 W. MADISON STREET
14 City and Suburban Distributing Branches
PHONE Franklin 3110
SERVICE THAT IS 99⅝% ACCURATE

Brentano's
draw closer to the day of their removal to new convenient quarters in the PITTSFIELD Bldg
Hence and wherefore—
SECOND REMOVAL SALE
MARCH 26 to APRIL 7 Incl.
NOTABLE REDUCTIONS ON
BOOKS
Includes OLD & RARE items, ENGLISH and FOREIGN books, Standard SETS & fine BINDINGS
ALSO many bargains in COMMERCIAL & SOCIAL STATIONERY
GOING - 2 - GOING!
218 S. Wabash Avenue
BRENTANO'S Booksellers to the World
218 S. Wabash Avenue

MAUSOLEUM
MONUMENT OR HEADSTONE
William J. BLAKE MONUMENT CO.
William J. Blake, Pres't
Over 30 Years of Continuous Service
Memorials Erected Throughout the U. S.
Specializing in Individual Designs
Illustrated Booklet Free. No obligation
55 E. Washington St. Central 2917

DAYLIGHT CRYPTS
COMMUNITY MAUSOLEUM
PRICES $300 TO $400
ILLUSTRATED FOLDER ON REQUEST.
Sleepy Hollow Cemetery Co.
160 N. La Salle St. Ph. Central 1824

MONUMENT
MAUSOLEUM OR HEADSTONE
Erected Anywhere by the Old and Reliable
CHAS. G. BLAKE CO.
Will be correct and durable. Free booklet.
Shops: 1000 E. 67th St. Fairfax 9876
30 N. Michigan Central 3078

DEATH NOTICES

In Memoriam.

ZIMMERMAN—Laura V. Zimmerman — In loving memory of my dear daughter, who passed away one year ago today.
Just a remembrance fond and true,
That my heart still aches for you.
MOTHER.

Fraternal Notices.

CRESCENT LODGE NO. 895, A. F. & A. M.—Members please attend funeral of our late Brother Rudolph Kohn, Tuesday, 9:30 a. m. from chapel, 936 E. 47th-st.
HERMAN S. KATZENBERG, Master.
DAVID B. ROLLER, Secy.

EDGEWATER CHAPTER NO. 742, O. E. S. Mrs. Emma Bopp passed away March 23. Services at her home, 2235 Wesley-av., Evanston, Monday, 2:30 p. m. Burial at Graceland cemetery.
MISS DELLA GOERK, Worthy Matron.
AMALIA SCHUHMACHER, Secretary.

KENWOOD LODGE, NO. 800, A. F. & A. M.—Brother George W. Wayson, March 25, 1928. Funeral services will be conducted by Kenwood lodge at chapel, 4141 Cottage Grove-av., Tuesday, March 27, 1928, at 2:30 p. m. Members please attend. Interment Beverly cemetery.
HENRY A. GANO, Master.
WILLIAM H. SPRINGER, Secretary.

STEREOTYPERS' UNION NO. 4.—Simon Herman, member. Funeral Monday, March 26, at 2:30 p. m., from chapel, 2157 Irving Park-blvd., to Roschill. Members are requested to attend.
GEORGE EMMS, PRES.
W. E. ANDERSON, SEC.

ABRAMSON—Mollie Abramson of 4819 N. Fairfield-av., beloved wife of Louis, fond mother of Berman, Morris, Albert, Robert and Mrs. Lillian Weiss. Funeral Monday, 10 a. m., from chapel, 3556 Roosevelt-rd. Please omit flowers.

ARMSTRONG—Huldah A. Armstrong, aged 83 years, 6214 Dorchester-av., beloved mother of Mrs. Z. W. Davis. Services at residence, Tuesday, March 27, at 2 p. m. Interment Rosehill cemetery.

BOPP—Emma Bopp, March 23, beloved mother of Helen and Marion Bopp, daughter of Clara and the late Herman C. Knoke. Services at her residence, 2235 Wesley-av., Evanston, Ill., Monday, March 26, at 2:30 p. m. Interment Graceland cemetery.

CAMPBELL—Josephine Lorrain Campbell, born Galena, Ill., Feb. 19, 1854, widow of the late Wallace Campbell, mother of Wallace, Eliza, and Hugh, suddenly March 25, Virginia hotel. Services private at Graceland.

CAREY—Donald Francis Carey, late of 827 W. 50th-pl., aged 2 months 20 days, beloved son of Joseph and Marie, nee Breen, fond brother of Patricia and Joseph Jr. Funeral Monday 9 a. m. from residence of late grandmother, 939 W. 51st-st., to church of St. John the Baptist. Interment Holy Sepulchre with Grandmother Mary Breen who passed away Friday, March 23, 1928. Phone Yards 0862.

CAVANAGH—Robert J. Cavanagh, at Oconomowoc, Wis., March 23, beloved son of John F. and Helen Lynch Cavanagh, brother of Elmer J. and Mrs. Harold Scott Patton. Funeral services at St. Thomas church, Kimbark-av. at 55th-st., Tuesday at 9:30 a. m. Interment Calvary. Remains at chapel, 4227 Cottage Grove-av.

CLEARY—Stella Cleary, beloved daughter of Ellen and the late Peter Cleary, fond sister of John, James, William, Daniel, Raymond, Arthur, Mrs. J. E. Murray, Sister Mary Clemenza, O. S. D., and the late Thomas Cleary. Funeral Tuesday, March 27, 1928, at 9 a. m., from residence, 4043 Washington-blvd., to St. Mel's church. Interment at Mount Carmel.

CORCORAN—Owen Corcoran, husband of Bessie, nee Delbridge, fond father of Mona, son of the late Thomas and Eliza, brother of Mrs. M. T. Jubenville, Mrs. Anna Murray, Mrs. Nellie Flanigan, Mrs. Rose Nestor, Michael, John, the late Thomas, Mrs. Mae Koester, and Mrs. Elizabeth Doyle. Funeral Tuesday, 9 a. m., from residence, 6452 Eggleston-av., to St. Bernard's church. Burial Holy Sepulchre. Kedzie 1617.

ESPOSITO—Joseph Esposito. Services to be held at Holy Family church, instead of St. Calista's, Roosevelt-rd. and May-st., at 10 a. m., Monday, March 26. Choir composed of various singers of Chicago. Father Murphy and Father Paul Green, S. J., assisted by father of the Holy Family church. Solemn high mass will be celebrated.

EYEARS—Emily S. Eyears, March 24, of 6436 S. Artesian-av., beloved mother of Henry J. Funeral services from Memorial chapel, 63d-st. and Evans-av., Tuesday, March 27, at 2 p. m. Interment Mount Greenwood.

FASS—Augusta Fass, nee Knell, age 68 years, beloved wife of the late John Fass, fond mother of Otto, Mrs. Hulda Questeke, and Mrs. Irma Crawford. Remains at home, 5901 N. Fairfield-av., until Tuesday morning, 10 a. m. Funeral services at Graceland chapel, Tuesday, March 27, at 2 p. m.

FINUCANE—Patrick T. Finucane, beloved husband of Johanna, nee Holly, father of Capt. Thomas A., John N., Catherine, Mary, and Helen, brother of Michael and Mrs. D. Curry. Funeral Wednesday, March 28, at 9:30 a. m., from residence, 4920 Flournoy-st., to Our Lady of Sorrows church. Burial Mount Carmel. Member of Holy Name society. Kedzie 2394.

FITZGERALD—Ellen O'Neill Fitzgerald, wife of the late John J. Fitzgerald, mother of Thomas J., Agnes C., John J., and the late Gerald F. Fitzgerald; native of Listowel, County Kerry, Ireland. Funeral Tuesday, March 27, at 9:30 a. m., from residence, 510 S. Humphrey-av., Oak Park, to St. Catherine's church. Burial Calvary. Kedzie 2394.

FLAHIVE—John Joseph Flahive, March 25, 6520 Ellis-av., beloved son of Daniel and Nellie, nee Crowe, brother of Mary and Margaret, nephew of Sister Mary Gabriel and Sister Mary Pius, Sisters of Mercy. Junior member of Holy Name society. Funeral Wednesday, 9 a. m., from late residence, to Holy Cross church; burial Mount Olivet.

GARLAND—Virginia Garland, nee Leech, March 24, 1928, aged 73 years, of 2411 Prairie-av.; widow of the late D. Frink Garland, late of Tebbets & Garland, beloved sister of Mrs. Kate M. Gleason of Moline, Ill., fond aunt of Eldon H., Hollis Garland and Carleton W. Gleason, cousin of Harvey Leech of Peoria, Ill., and Harry B. Duncan. Funeral from chapel, 6328 Cottage Grove-av., Monday at 2 p. m. Interment at Oakwoods. For information call Fairfax 2900.

GEIS—Matthew P. Geis, beloved husband of Regina, nee Hiller, fond father of Mattie, Elmer, Henry, and Clarence, grandfather of Stanley and Raymond, brother of Mrs. Anna Cook, Mrs. Katie Schneegas, Mrs. Jennie Reynolds, and the late Ignasa, and John. Funeral Tuesday, March 27, at 2 p. m., from late residence, 5202 Lakewood-av. Interment Memorial Park cemetery.

GENIUS—Elizabeth Morse Genius, wife of Dr. B. M. Genius, passed away early Saturday afternoon after a short illness of pneumonia, besides her husband she leaves two children, Richard M. Genius Jr. and Jeannette Morse Genius; Mrs. Genius was the daughter of the late Charles H. Morse and sister of Charles H. Morse and Robert H. Morse of Chicago. Funeral services will be held Monday 2 p. m. at her home, 4904 Greenwood-av.

HERNDON—Herbert L. Herndon, of 6123 Kenmore-av., beloved husband of Louise Herndon. Services Monday, March 26, at 1 p. m., at chapel, 1357 Devon.

JAMIESON—David Jamieson, March 25, 1928, husband of Effie K. Jamieson, North Shore hotel, Evanston, Ill., and father of William Harry, Percy D. V., Willard Jamieson, and the late James Herbert Jamieson. Funeral services 3 p. m., Tuesday, at First Congregational church parish house. Interment at Rosehill cemetery.

JOHNSON—Mary C. Johnson, March 24, dearly beloved wife of Andrew G. Johnson, fond mother of Estella, Ida, and Andrew E. Johnson, sister of Mrs. Lottie Anderson of Tustin, Mich. Funeral Wednesday, 2:30 p. m., from late residence, 3140 Seminary-av. Interment Rosehill.

DEATH NOTICES

KEADY—Frank Keady, beloved husband of Julia, nee Glynn, father of Mrs. Helen Gladys, James, and Joseph, son of Mrs. and the late Michael Keady, brother of Officer Thomas Keady. Funeral Tuesday, March 27, at 8 a. m., from residence, 4250 W. Congress-st., to St. Hedwig church. Burial St. Charles, Ill. Kedzie 2300.

KENDRICK—George D. Kendrick, beloved husband of Adeline, father of William G., son of David E. and Mary Kendrick of Hudson, N. Y., member of Fides lodge No. 842, A. F. & A. M. Funeral from his late residence, 7918 Union-av., Wednesday, March 28, at 2:30 p. m. Hudson, N. Y., papers please copy.

KLEIN—Henry C. Klein, March 23, 1928, at his residence, 8233 Eberhart-av., beloved husband of Elizabeth, father of Henry Klein, brother of Mrs. Mary Berger, Mrs. Carrie Hayes, Mrs. Lizzie Sauth, Mrs. Nellie Klein, Mrs. Annie Mascott, Charles and William Klein, and the late Mrs. Schultz and John Klein. Funeral Wednesday, March 28, 2 p. m., from above residence to Cedar Park.

KOHN—Rudolf E. Kohn, suddenly, beloved husband of Rose, nee Loeffler, fond father of Rudolf and Eugene, son of Emil and the late Anna Kohn; brother of Dr. I. E. Kohn and Mildred Isaacs. Member of Crescent lodge No. 895, A. F. & A. M. Funeral Tuesday, 10 a. m., from Chas. G. Blake chapel, 936 E. 47th-st., to Mount Sinai cemetery.

KOUDELKA—John J. Koudelka, age 58, after short and severe illness, Thursday, March 22. Funeral Monday at 1 p. m., from late residence, 2826 W. 22d-pl., to Bohemian National cemetery.

LEACH—Rev. William B. Leach, March 23, 1928, at home of daughter, Mrs. Dwight C. Orcutt, 185 Green Bay-rd., Glencoe, beloved husband of Emma, fond father of Mrs. Grace L. Orcutt and Wm. B. Jr. Funeral Tuesday, March 27, 1928, at 2 p. m., from North Shore Methodist Episcopal church, Glencoe, Ill. Interment Lake Forest cemetery.

LEALI—Domenica Leali, nee Bonaldi, beloved wife of Anthony Leali and the mother of Faust, Emily, Louise, Cyril, Andrew, and Rose Leali. Funeral Tuesday, 9 a. m., from late residence, 17 S. 7th-av., Maywood, Ill. Requiem high mass will be celebrated at St. James church. Interment Mount Carmel.

LOEB—Etta Loeb, of 513 S. Spaulding-av., aged 52 years, beloved daughter of Joseph and the late Pearl, fond sister of Mrs. H. Frank of Ottawa, Ill., Mrs. Detroit, Mich., Mrs. Fanny Vendo and Michael Loeb. Funeral Monday, 9 a. m., from chapel, 3111 W. Roosevelt-rd.

MAC ARTHUR—Margaret J. Lang MacArthur, March 24, 1928, beloved wife of Archibald, fond daughter of Robert and Elizabeth Lang, sister of Robert, Andrew, Edwin, Roy, Mrs. A. Nevin and Mrs. Neil Ross. Funeral Tuesday, March 27, 1:30 p. m., from her late residence, 4327 S. Albany-av., to Brighton Park Presbyterian church where services will be held. Interment Mount Hope. Members of Lady Campbell lodge, No. 88, R. B. of L. Please omit flowers. For information call Lafayette 0980 or 8980.

MALONEY—Michael F. Maloney, beloved husband of the late Elisabeth, nee McLaughlin, father of Irene and Frank, Funeral from residence, 633 Bryden pl., Tuesday, March 27, 1928, 8:30 a. m., to Our Lady of Mount Carmel church. Interment Mount Olivet.

MATLACK—Rev. Joseph A. Matlack, beloved husband of Emma L., father of Joseph Matlack, Edith L. Plank, and Gertrude Kunhart. Services Monday, 2 p. m., at Park Center Methodist church, Albany and Sacramento-sts. Interment Forest Home cemetery, Rockford, Ill., papers please copy.

MITCHELL—Ella Mitchell, at the residence of her daughter, Mrs. J. Hall, 8018 Kenwood-av., Saturday, March 24, aged 60 years. Funeral services at chapel, 4141 Cottage Grove-av., Tuesday, March 27, at 10 a. m. Interment at Cedar Park.

MURPHY—Mary Murphy, beloved wife of the late Patrick, mother of Mrs. Cyrus Walker and John J. Murphy. Died Saturday at 9 a. m., from residence, 4346 Whipple-st., to Our Lady of Mercy church. Interment Calvary. Call Irving 5468.

O'MALLEY—John O'Malley, beloved son of the late Walter and Mary, brother of Mrs. William Biese, Martin and the late Walter O'Malley. Funeral Tuesday, March 27, at 9:30 a. m., from 3246 Jackson-blvd., to Our Lady of Sorrows' church. Burial Mount Carmel. Kedzie 2394.

O'ROURKE—Christopher John O'Rourke, March 24, 1928, beloved son of Barbara and brother of Patrick J. O'Rourke. Funeral from chapel, 63d and Harvard, Tuesday, March 27, at 9 a. m., to Holy Name church. Interment Holy Sepulchre.

POPP—Josephine E. Popp, nee Formhals, wife of George F. Popp, mother of Edith F. Popp and Mrs. Elmer Christensen, sister of Emil G. Formhals, Mrs. Leola Columba, and Charles J. Hesselberg. Funeral Tuesday at 9:30 a. m., from residence, 1346 N. Kildare-av., to St. Peter Canisius church, where high mass will be celebrated. Interment Calvary.

POTTS—William H. Potts, husband of the late Mary Martin Potts, nee Ryan. Funeral Tuesday, 9:30 a. m., from chapel, 5146 W. Madison-st., to St. Jarlath's church. Interment Mount Carmel.

POWERS—Edward Powers, beloved husband of Eileen, nee Cronin; fond father of Eileen and Marie; son of James and the late Winifred, nee Duffy; brother of John, James, Mrs. Roy Mills, Mary, and the late Daniel. Funeral Tuesday, at 9 a. m., from residence, 7036 Kimbark-av., to St. Laurence church, where high mass will be celebrated. Interment Holy Sepulchre. For information phone Lafayette 6606.

RAGO—Jerry J. Rago, beloved husband of Marie, nee Allegretti, loving son of the late Joseph and Theresa, fond brother of Mrs. Anthony Casella, Louis, Henry, Jake, Frank, and the late Tony and Michael. Funeral Wednesday, 9:30 a. m., from residence, 618 N. Western-av. High mass will be celebrated at Holy Rosary church. Interment Mount Carmel.

ROOP—Benedict Roop Sr., 7283 Talcott-av., March 24, 1928, beloved husband of Jennie, father of Benedict Jr. and Robert E. Roop, Mrs. Wallace M. Brim, wife of George Roop, Mrs. Charles Weber, and Mrs. Orlie Kilmer. Services at chapel, 63d and Harvard, Tuesday, March 27, at 3 p. m. Interment at Fairmount.

SAILOR—Julia Sailor, March 25, 1928, mother of Lyman L., Grace H., Ruth L. Sailor, and Mrs. Harriet L. Cotter, at chapel, 63d and Harvard, until Tuesday morning. Services and interment at Inglebrook, Ill.

SCHMIDT—Martha Schmidt, age 66 years, residence 3618 Rokeby-st., beloved wife of Edward W., fond mother of Harvey Reinboth, Leonore Mason, Viola Wasik, Selma Dinger, Raymond, and Arthur. Remains at funeral home, Belmont and Sheffield view-av. Funeral notice later.

SPIES—Augusta Dorothy Spies, nee Albrecht, beloved wife of George Spies, fond mother of Mrs. Peter J. Bauer, Mrs. Herman Rischke, Mrs. Alvin F. Rossen, and Mrs. Harold J. Marlowe, daughter of Mrs. Elizabeth Johansen. Funeral Tuesday, March 27, at 2 p. m., from her late residence, 6422 26th-av., Kenosha, Wis., to Greenridge cemetery, Kenosha.

STEINDL—Catherine Steindl, nee Mann, March 24, 1928, aged 63 years, wife of the late John B. Steindl, beloved mother of John I., George A., William, Bessie, Helen, Marie, Catherine, Irene, mother-in-law of Floyd C. Smith, Fred Anderson, Eva, Della and Pauline Steindl, grandmother of Kenneth, Helen, Willard and George A., Jr. Funeral Tuesday, March 27, at 10:30 a. m., from 1316 Schoolcraft-st., to St. Alphonsus church. Interment St. Joseph's cemetery.

SYMONS—Sarah Symons, nee Hunter, beloved mother of Helen and Virginia Symons and sister of Nellie Roberts, Mrs. Columba, and Charles J. Hesselberg. Funeral Tuesday at 9:30 a. m., from residence, 1346 N. Kildare-av., to St. Peter Canisius church, where high mass will be celebrated. Interment Calvary.

TUNISON—Jerry Tunison, March 24, suddenly, of 2408 Noyes-st., Evanston, aged 42 years, beloved husband of Norma, fond father of Norma Lee and Jerry Norinne. Funeral services Monday, March 26, 2:30 p. m., at funeral chapel, Davis-st., Evanston. Interment Memorial Park.

VAHL—Charles A. Vahl, suddenly, March 25, 1928, of 621 N. Humphrey-av., Oak Park, beloved husband of Lillian Vahl, son of Thompson, father of Peggy and Jeanne and Mrs. Charles Wilcox. Funeral Wednesday, 2:30 p. m., from funeral home, 616-618 N. Central-av., Austin. Interment Forest Home.

VAIL—Leslie Vail, residence 1239 Oak-st., beloved husband of Nota, nee Conner, fond father of Glenn, Marie Cronk, Leslie, and the late Audrey, fond brother of Mrs. G. B. Ingles and W. G. Vail. Funeral Tuesday, 2:30 p. m., from chapel, 1451 Belmont-av., corner Greenview. Interment Montrose.

WAYSON—George Wayson, beloved husband of Emma Wayson and father of Theo, Ivy, and George; at his residence, 6417 Michigan-av. Funeral services at chapel, 4141 Cottage Grove-av., 2:30 p. m. Tuesday, March 27, under auspices of Kenwood lodge No. 800, A. F. & A. M. Interment at Beverly.

WHITE—Ada White, beloved wife of Frank White, sister of Albert and Walter Ogden house. Funeral Tuesday 2 p. m., from chapel, 3159 Jackson-blvd. Burial at Rosehill. Kedzie 1617.

DEATH NOTICES

Frank Keady, beloved husband of ...e Glynn, father of Mae, Kathleen, ... James, and Joseph, son of Mary ... late Michael Keady, brother of ... Thomas Keady. Funeral Tuesday, ...27, at 8 a. m., from residence, ...y, Congress-st., to St. Mel's church, ...St. Charles, Ill. Kedzie 2394.

...K—George D. Kendrick, fond hus... Adeline, father of William Q., son ...rid E. and Mary Kendrick of Hud... N. Y., member of Fides lodge, No. ...F. & A. M. Funeral from his late ...e, 7918 Union-av., Wednesday, ...28, at 2:30 p. m. Hudson, N. Y., ...please copy.

...Henry C. Klein, March 25, 1928, at ...idence, 8233 Eberhart-av., beloved ...d of Elizabeth, father of Randall ...brother of Mrs. Mary Berger, Mrs. ...Hayes, Mrs. Lizzie Sauls, Bertha and ...Klein, Mrs. Annie Metcalf, Charles ...illiam Klein, and the late Emma ...and John Klein. Funeral Wednes... ...arch 28, 2 p. m., from above resi... ...to Chapel Park.

...E. Kohn, suddenly, beloved ...d of Rose, nee Loeffler; fond father ...olf and Eugene, son of Emil Kohn, ...e late Anna Kohn; brother of Dr. ...ohn and Mildred Inlander. Member ...ecent lodge No. 835, A. F. & A. M. ...d Tuesday, 10 a. m., from chapel, ...47th-st., to Mount Jehoshua Ben...

...L.A—John J. Koudelka, age 24, ...short and severe illness, Thursday, ...22. Funeral Monday at 1 p. m., ...late residence, 2826 W. 22d-st. Bo... ...emian National cemetery.

...Rev. William B. Leach, March 24, ...at home of daughter, Mrs. Dwight C. ...185 Green Bay-rd., Glencoe. Be... ...husband of Emma, fond father of ...Grace L. Orcutt and Wm. B. Jr. Fu... Tuesday, March 27, 1928, at 2 p. m. ...North Shore Methodist Episcopal ...h, Glencoe, Ill. Interment Lake For... ...metery.

...Domenica Leali, nee Bonadelli, be... ...wife of Anthony Leali and fond ...er of Faust, Emily, Louisa, Cyprian, ...w, and Rose Leali. Funeral Tuesday, ...m., from late residence, 17 N. 7th-av., ...ood, Ill. Requiem high mass will be ...ebrated at St. James church. Interment ...t Carmel.

...Ella Loeb, of 513 S. Springfield-av., ...32 years, beloved daughter of Samuel ...the late Pearl, fond sister of Dave ...H. Frank of Ottawa, Ill., Morris of ...St. Mich., Mrs. Fanny Vender and ...uel Loeb. Funeral Monday, 2 p. m., ...chapel, 3111 W. Roosevelt-rd.

...RTHUR—Margaret J. Lang Macar... March 24, 1928, beloved of the late ...bald, fond daughter of Robert A. ...Elizabeth Lang, sister of Robert, Alex. ...Edwin, Roy, Mrs. A. Niven and ...Neil Ross. Funeral Tuesday, March ...:30 p. m., from her late residence, ...8 Albany-av., to Brighton Park ...byterian church, where services will ...d. Interment Mount Hope. Member ...dy Campbell lodge, No. 88, D. O. C. ...e omit flowers. For information call ...ette 0980 or 8980.

...NEY—Michael F. Maloney, beloved ...band of the late Elizabeth, nee Mc... ...hlin, father of Irene and Francis. ...eral from residence, 653 Buckingham-... Tuesday, March 27, 1928, 9:30 a. m. ...ur Lady of Mount Carmel church. In... ...t Mount Olivet.

...ACK—Rev. Joseph A. Matlack, beloved ...band of Emma L., father of J. Roy ...ack, Edith L. Plank, and Gertrude E. ...hart. Services Monday, 2 p. m., at ...Center Methodist church, Adams and ...amento-sts. Interment Forest Home ...etery, Rockford, Ill., papers please copy.

...ELL—Ella Mitchell, at the residence ...her daughter, Mrs. J. E. Peterson, ...Kenwood-av., Saturday, March 24, ...60 years. Funeral services at chapel, ...Cottage Grove-av., Tuesday, March ...at 10 a. m. Interment at Cedar Park.

...HY—Mary Murphy, beloved wife of ...late Patrick, mother of Mrs. Clarence ...ner and John J. Murphy. Funeral Thurs... ...at 9 a. m., from residence, 4306 S. ...ple-st., to Our Lady of Mercy church. ...ment Calvary. Call Irving 5468.

...LLEY—John O'Malley, beloved son of ...late Walter and Mary, brother of Mrs. ...ma Riley, Martin and the late Walter ...alley. Funeral Tuesday, March 27, at ...9 a. m. from 3246 Jackson-blvd. to ...Lady of Sorrows' church. Burial ...nt Carmel. Kedzie 2394.

...URKE—Christopher John O'Rourke, ...ch 24, 1928, beloved son of Barbara ...brother of Patrick J. O'Rourke. Fu... ...l from chapel, 63d and Harvard, Tues... March 27, at 9 a. m., to Holy Angels ...rch. Interment Holy Sepulchre.

...—Josephine E. Popp, nee Formhals, ...e of George P. Popp, mother of Helen ...Popp and Mrs. Elmer Christiansen, ...e of Emil G. Formhals, Mrs. Louise ...Goodloff, Oscar Formhals, and Mrs. ...a Hentrich and Mrs. Hattie C. Wendel. ...eral Tuesday, March 27, at 2 p. m., ...m residence, 1456 Berteau-av. Inter... ...t Memorial Park, Ottawa, Ill., papers ...ase copy.

...S—William H. Potts, husband of the ...Mary Martin Potts, nee Ryan. Funeral ...sday, 9:30 a. m., from chapel, 2146 W. ...dson-st., to St. Jarlath's church. In... ...ment Mount Carmel.

...ERS—Edward Powers, beloved husband ...Eileen, nee Cronin; fond father of Eileen ...Marie; son of James and the late Win... ...d, nee Duffy; brother of John, James, ...Roy Mills, Mary, and the late Francis. ...eral Tuesday at 9 a. m., from resi... ...036 Kimbark-av., to St. Lawrence ...here high mass will be celebrated. ...nt Holy Sepulchre. For information ...Lafayette 6606.

...ry J. Rago, beloved husband of ...ne Allegretti, loving son of the ...eph and Theresa, fond brother of ...s. Anthony Casella, Louis, Henry, John, ...nk, and the late Tony and Michael. Fu... ...Wednesday, 9:30 a. m., from resi... ...618 N. Western-av. High mass will be ...ebrated at Holy Rosary church. Inter... ...Mount Carmel.

...enedict Roop Sr., 7253 Yale-av., ...24, 1928, beloved husband of ...father of Benedict Jr. and Robert ...Mrs. Wallace M. Brim, brother ...Roop, Mrs. Charles Webber, and ...de Kilmer. Services at chapel, 63d ...Harvard, Tuesday, March 27, at 2 ...Interment at Fairmount.

...OB—Julia Sailor, March 25, 1928, ...ther of Lyman L., Grace H., Ruth L. ...lor, and Mrs. Harriet L. Collar, at ...63d and Harvard, until Tuesday ...Services and interment at Say... ...Ill.

...—Martha Schmidt, age 65 years, ...3618 Rokeby-st., beloved wife ...ard W., fond mother of Margaret ...th, Leonore Mason, Viola Wiesike, ...Dinger, Raymond, and Arthur. Re... ...at funeral home, Belmont and Green... ...w-av. Funeral notice later.

...ES—Augusta Dorothy Spies, nee Al... ...ndt, beloved wife of George Spies, ...d mother of Mrs. Peter J. Bassett, ...Herman Rischke, Mrs. Alvin T. Han... and Mrs. Harold J. Marlowe, sister ...Elizabeth Johansen. Funeral Tues... ...arch 27 at 2 p. m., from her late ...e, 6422 26th-av., Kenosha, Wis. ...ernridge cemetery, Kenosha.

...SINDL—Catherine Steindl, nee Mertes, ...arch 24, 1928, aged 65 years, wife of the ...John B. Steindl, beloved mother of ...e, George A., William, Herman, ...elen, Marie, Catherine, Irene, mother-in... ...w of Floyd C. Smith, Fred Anderson ...lls and Pauline Steindl, grandmoth... ...Kenneth, Helen, Willard and George ...et. Funeral Tuesday, March 27 at ...a. m. from 1316 School-st., to St. ...sus church. Interment St. Joseph's ...y.

...Sarah Symons, nee Heaney, be... ...ved mother of Helen and William J. ...ymons and sister of Nellie Rainey, M. ...Columba, and Charles J. Heaney. Funeral ...Tuesday at 9:30 a. m. from residence, ...946 N. Kildare-av., to St. Peter Canisius ...urch, where high mass will be celebrated. ...terment Calvary.

...SON—Jerry Tunison, March 24, sud... ...ly, of 2408 Noyes-st., Evanston, aged ...years, beloved husband of Norinne, ...ond father of Norma Lee and Doris ...orinne. Funeral services Monday, March ...2:30 p. m., at funeral chapel, 1022 ...avis-st., Evanston. Interment Memorial ...rk.

...HL—Charles A. Vahl, suddenly, March 25, ...28, of 621 N. Humphrey-av., Oak Park. ...loved husband of Lillian Vahl, nee ...Thompson, father of Perry and Jeanne and ...Mrs. Charles Wilson. Funeral Wednesday ...2:30 p. m. from funeral home, 318-320 ...N. Central-av., Austin. Interment Forest ...Home.

...all—Leslie Vail, residence 1239 Otis-st., ...beloved husband of Nota, nee Conner, fond ...father of Glenn, Marie Croat, Leslie Jr., ...and the late Audrey, fond brother of Mrs. ...G. B. Ingles and W. C. Vail. Funeral ...Tuesday, 2:30 p. m., from chapel, 1455 ...Belmont-av., corner Greenview. Interment ...Montrose.

...AYSON—George Wayson, beloved husband ...of Emma Wayson and father of Theda, ...Ivy and George; at his residence, 5419 ...Michigan-av. Funeral services at chapel, ...6141 Cottage Grove-av., 2:30 p. m. Tues... ...day, March 27, under auspices of Kenwood ...lodge No. 800, A. F. & A. M. Interment ...at Beverly.

...HITE—Ada White, beloved wife of Frank ...White, sister of Albert and Walter Gal... ...house. Funeral Tuesday 2 p. m. from ...chapel, 3159 Jackson-blvd. Burial at Rose... ...hill. Kedzie 1617.

Mae Tinee Gives Closeup of Motion Picture World

Chicago Daily Tribune

THE WORLD'S GREATEST NEWSPAPER

Edward Moore Writes of Music and the Musicians

MONDAY, MARCH 26, 1928. ** 21

JUGGERNAUT

By Alice Campbell

SYNOPSIS.

Esther Rowe, a young nurse, having accompanied an invalid from the United States whose on the Riviera, is about to return to New York when she sees an advertise... in the paper for a nurse and doctor's assistant and she decides to apply for the ... In order to spend a little time in Cannes.

While waiting for an answer to her application to Dr. Sartorius, Esther treats herself ... at the fashionable Restaurant des Ambassadeurs. She becomes interested in the ...ersation of a beautiful French woman and her escort, an Englishman, who sit at ...ext table. On returning to her hotel Esther finds a note from the doctor asking ...e report in the morning.

The beautiful French woman of the restaurant comes to see Dr. Sartorius and Esther ...orn that she is Lady Clifford. A few days later her husband, Sir Charles Clifford, is ...ken with typhoid fever and Dr. Sartorius gives up his practice and laboratory ...d to devote himself exclusively to Sir Charles. Esther is taken on the case as day ...se.

Roger Clifford, Sir Charles' only son, arrives in Cannes. Sir Charles tells his son ...at he has changed his will, to the extent of making him executor and trustee of the ...ish estate. Roger is attracted to Esther and invites her to dine and dance with him. ...ey go to one of the fashionable restaurants in Cannes.

...n returning to the house Roger comes upon his stepmother in the darkened drawing ...m with Arthur Holliday, who has been paying Lady Clifford some attention. Roger ...ks Holliday to leave the house.

The next day Sir Charles breaks the news to his wife that he has named his son ...ger of his estate in his will. Lady Clifford flies into a rage.

Shortly afterwards Roger complains of a headache and his aunt, Miss Clifford, offers ...e of her remedies. In trying to open the bottle, Roger breaks it and cuts his ...d. Esther is called in to bind up the cut and, in her haste, she mislays the doctor's ...podermic needle, which he has just used on Sir Charles. The doctor is unwarrantably ...ed with her over this carelessness. Two days later Sir Charles dies. Esther finds ...e needle, but instead of returning it to the doctor, she has it analyzed. Lady Clifford ...ows her, but before she leaves she gets the report from the chemist that the ...podermic needle contained typhoid germs. As she is about to warn Roger she is ...ttacked and taken from the house unconscious. Some time later she awakens to find ...erself in an alcove of Dr. Sartorius' laboratory.

INSTALLMENT I.

PROVIDENCE INTERVENES.

Clutching on the back of a chair for support Esther eyed the sloping ...oof above her and made certain rough calculations. If she mounted upon ...e chair placed on the table she might fairly easily unfasten the big central ...ane of panes, which was the part that opened outward.

Standing upon the chair she began with shaking fingers and as hurriedly ...s she could to undo the rusted curtain hooks from their big wooden rings. ...She had managed only the first one when a sound from the street below ...ade her stop and listen, petrified. A car had stopped. Like a flash she ...as down again on the floor and in one panic stricken movement had slith... back on the camp bed and drawn up the army blanket over her, as it ...ad been when she came to. As far as she could remember it she arranged

"Two!" gasped the young man in a whisper.

herself in her former position, half turned towards the wall on her right side. ...hank heaven it was darker now.

She waited and waited. At last, when she thought she could bear no ...ore, the footsteps of two persons mounted the steps to the laboratory. ...key grated in the lock of the door.

Heavy steps at once crossed the floor and paused beside her. She heard ...e doctor's breathing as he bent over her, she smelled the tobacco odor of ...s clothing, and felt her cheek burn as though seared beneath his scrutiny. ...Presently he spoke, in her ear, it seemed.

"I suppose you gave her the injection at the time I told you to?"

"O God, yes, I gave it to her all right!"

Esther experienced a sharp shock. The second voice was that of Capt. ...Holliday. How on earth did he come into this? Or had he been in it from ...the first?

Suddenly, without the least warning, she felt a cruel pinch on her shoul... The doctor, to satisfy himself, had resorted to this crude but effectual ...method of finding out if she were quite unconscious or not. At least it ...might easily have proved effectual, only Providence intervened. She never ...knew how it was she did not shriek aloud, but instead managed to remain ...perfectly quiescent, unresisting. A second later she had her reward. She ...heard the huge man move away, his step creaking across the bare boards ...into the main room. She breathed again, and listened.

For about two minutes there was silence, then Holliday spoke, bursting ...out with a sort of defiance that had terror in it, she thought.

"See here, Sartorius, I'm going to clear out. I've had enough. I didn't ...know what I was letting myself in for the other day, or I wouldn't have ...hoed you out."

"You'll stay here."

"The hell I shall! Who'll keep me if I want to go?"

"You appear to have got the idea that you are sacrificing yourself for me. ...That is not quite true. By doing as I tell you and remaining here you are ...saving yourself."

"How do you make that out?"

"It is perfectly simple. You realize of course that that woman in there ...is the only person who has the knowledge necessary to bring a charge, no ...one has even a slight suspicion. Therefore it is hardly worth while to ...explain the reasons for keeping watch over her closely until such time ...I am able to dispose of her satisfactorily. These things take time and ...tact. One can't rush into them without running risks."

"I suppose one has to admit all that, but why in hell's name have I ...got to be her jailer? If she's unconscious, why can't she be left alone?"

"Simply because I refuse to take the risk. There is no knowing what ...might happen; one can't be sure of anything."

There followed the scratch of a match and the smell of cigaret smoke. ...Then, as if reading his friend's thoughts, Sartorius continued.

"And in case you have any secret intention of giving me the slip, just ...bear this in mind: If the detention of this girl ever comes out, the fat will ...be in the fire, for you just as much as for me. Dead or alive, it will make ...no difference, you are bound to be implicated."

"But is it essential to get rid of the girl entirely?" Holliday asked in ...any fashion, "Isn't there any other means of keeping her quiet?"

"O, yes, but nothing that can really be depended on. I could, of course, ...by means of a simple operation, destroy certain areas in the brain which ...would deprive her of memory and speech, but these faculties sometimes have ...a recurring tendency to restore themselves or to delegate their functions ...to other areas. No, there is only one safe plan, and even that wants think... ...over. There must be no trace left."

"God!" exploded Holliday weakly, yet with a kind of loathing. "Why ...don't I go straight to the police and give the whole show away? I've half a ...mind to."

"If you did go to the police you would deprive yourself of a large ...income. By sitting tight and saying nothing you will quite soon be able ...to marry Lady Clifford. In the circumstances you will hardly persist in ...placing a purely fictitious value to two insignificant lives."

"Wow!" gasped the younger man in a whisper. "Then you really mean ...to go on with Clifford?"

"I have no choice in the matter; it has become imperative to remove ...her. Since his father appointed him trustee of the estate, Lady Clifford is ...unable to draw any large sums of money without his knowledge and ...consent. Consequently she would not be able to remunerate me for my ...services to her with regard to her husband."

"You mean it would rouse his suspicions if she kept paying out money ...to me?"

"Exactly. Of course to take on more than one case was more than I ...originally bargained for, but the thing was practically forced on me. It was Lady ...Clifford herself who began it without consulting me. She had kept back ...some of the typhoid culture, having sworn to me that she had thrown it all ...away. She started putting it into his bottled mineral water—she would ...empty the water a day or two in her own dressing room, then carry it into ...his room and exchange it for the bottle that was there already. A fool's ...errand, any moment she might have been caught at it. However, there ...we are, she took the risk, then came to me and told me what she had ...done and why."

"I see. Then you only have to leave Clifford alone and let the disease ...take its course, I suppose?"

"Not at all. Typhoid artificially given seldom is severe enough to kill, ...particularly in the case of a young and vigorous subject. No, we should ...have to find some excuse for administering the pure toxin. It would do the ...trick at once, and without the least fear of detection. However, that is my ...theory, the man refuses utterly to submit to any sort of injection. Idiotic ...prejudice."

Esther's heart gave a leap. Roger was still safe, he had not given in.

(Copyright: 1928: By Alice Campbell.)

[Continued tomorrow.]

GASOLINE ALLEY—BARGAIN DAY

Mr. Sills Back in Usual Big He-Man Role

And the Missus Is a Blonde Dance Hall Singer.

"BURNING DAYLIGHT."

Produced by First National.
Directed by Charles Brabin.
Presented at the Oriental theater.

THE CAST.

"Burning Daylight".....Milton Sills
Virginia.....Doris Kenyon
Dutch Oven Dandy.....Arthur Stone
French Louie."Big Boy".....Guinn Williams
Jack Kearney.....Jack McDonald
Martha Fairfree.....Jane Winton
Morton.....Lawford Davidson
Johnson.....Frank Hagney
The Stranger.....Harry Northrup
Percival Blake.....Stuart Holmes
Edwin Dossett.....Edmund Breese
John Letton.....Howard Truesdell

By Mae Tinée.

Good Morning!

They called him "Burning Daylight" because each morning they would hear his manly voice yodeling: "Get up! Daylight's burning."

The story is Jack London's. It starts in Alaska with Milton Sills being a he-man, and it ends in Frisco with him still one unbeatable male, who has nevertheless had his fill of crooked folks and bamboozling city ways, and is going right back where he started from, with his blonde stenog, who used to sing in an Alaska dance hall—AND THAT WAS ALL!—to the place where folks don't stroke the cat with one hand and pull its tail with the other.

"Burning Daylight" is a big man, physically, and, it develops, mentally and financially. They may fool him, but when a fooler fails to come across eventually there's a new face in heaven.

Mrs. Sills (Doris Kenyon) is charming as the true and loving blonde, whose only cry is a dulcet "I want to be where you are." Jane Winton is a bit tame as the vamping lure with designs on the dough. The supporting cast is an able one, and the snow scenes—as well as some others that I seem to have seen before—are realistic.

If you are a Sills addict you will undoubtedly say of this "Burning Daylight": "Ah, there IS a man!"

They Will Assure You This Is Terribly Funny

"SHE'S MY BABY."

Produced by Sterling Pictures.
Directed by Fred Windermere.
Presented at the Rialto theater.

THE CAST.

Bobby Horton.....Robert Agnew
Bernice Wilbur.....Kathleen Myers
John Wilbur.....Earle Williams
Mary Wilbur.....Grace Carlyle
Claire Dalrour.....Mildred Harris
Alphonse Dabreau.....Alphonse Martel
Henry Conrad.....Max Asher
Chuck Callahan.....William Irving

The press sheet declares that "swift, rushing laughter" greets the sallies of "She's My Baby." Maybe, though I didn't experience any such swift rushes. But I will say that I was not too much bored with the piece, which was made before the death of Earle Williams, who is a featured player.

The action circles about the affairs of a man and woman, who, rather fed up with their twenty years of matrimony, decide to take a few steps out—separate from each other and together with somebody else [Terrible English you use, Miss Tinée!]

They are reunited by the machinations of a flapper daughter and her young man. He, by the way, had quite recently called HIS "baby" the lady of the theater whom Father has contemplated playing about with.

Events move fast and in the main, unbelievably—but who cares—and the end is a sort of double-chocolate-with-whipped-cream-malted-milk one. Wurry gooey.

The story which, you have gathered, is not unusual, still suffices to keep you moderately interested. The acting is okay and so, I guess, are photography and direction.

See you tomorrow!

Oriental Film Beauty Pauses for Brief Visit

(Picture on back page.)

Oriental beauties stepped from the Golden State Limited yesterday morning into the bustle of the La Salle Street station. They were Lulu and Anna May Wong. Their stop in Chicago was for only a brief few hours between trains. Anna May Wong, a movie actress, is on her way to Berlin, where she will star in a picture of the underworld, entitled "Schlamm."

Garden Show Prizes Won by North Shore

Partial list of awards was made known yesterday at the Chicago Garden and Flower show at the Hotel Sherman and further prizes in a list totaling $10,000 in cash, as well as many medals and ribbons, will be announced daily during the week.

Mrs. J. Ogden Armour took a first prize on a group of foliage and flowering plants from Melody farm. The Cyrus H. McCormick gardens took a first on lilies and the A. D. Lasker estate a first on a group of annuals in pots.

In the more spectacular displays a group of flowering plants 500 feet square took first award. It was entered by the North Shore Horticultural society, and the gardens of the following prominent Chicagoans were included, each contributing to the exhibit some individual blooms:

Dr. Arthur D. Bevan, Louis F. Swift, Mrs. Emmons Blaine, Mrs. Clyde M. Carr, D. W. Buchanan, Robert J. Thorne, Theodore W. Robinson, Cyrus H. McCormick, Albert B. Dick, Philip D. Armour, William V. Kelley, Clayton Mark, Joseph M. Cudahy, A. Watson Armour, John T. Pirie; all of Lake Forest; Mrs. James Simpson, Glencoe; Earl H. Hoover, Glencoe; Louis B. Kuppenheimer, Winnetka; Mrs. Julius Rosenwald, Ravinia; Mrs. A. G. Becker, Highland Park; Charles Rubens, Highland Park; E. V. Price, Highland Park.

OCEAN STEAMSHIP MOVEMENTS.

Arrived.	At.	From.
Cleveland	New York	Hamburg
Berlin	New York	Bremen
Ascania	New York	Southampton
Albert Ballin	Hamburg	New York
Baltic	Cobh	New York
Caronia	Cobh	New York
France	Algiers	New York
Laurentic	Piraeus	New York
Scythia	Southampton	New York
Sailed.	**From.**	**To.**
Berengaria	Cherbourg	New York
Carinthia	Cherbourg	New York
Cedric	Liverpool	New York
Dresden	Cobh	New York
Hamburg	Southampton	New York
Pres. Harding	Genoa	New York
Belgenland	Bombay	Port Sudan

What's Doing Today

MEETINGS.

Chicago Culture club.....La Salle
Collegiate club.....Morrison
Emanuel Women's club.....Morrison
Lower North Community council.....
.....1120 North Clark street
Renaissance club.....Edgewater Beach
Swedish National Society.....Sherman
United Irish Societies.....Congress
Worthy Patrons.....Morrison

LUNCHEONS.

Advertising post, American Legion...Sherman
Daughters of the American Revolution...
.....La Salle
Dartmouth Alumni.....University club
Kiwanis club.....Electric club
Medical post, American Legion.....Sherman
Midland club.....La Salle
Minnesota Alumni association.....
.....Mandel's Ivory Room
University of Pittsburgh Alumni.....
.....Carson's Grill

EVENING EVENTS.

Associated Fur Industries [dinner].....
.....Congress
Delta Sigma Pi.....Bismarck
Jewish Arts club.....La Salle
Woman's division of the Electric association [dinner].....Electric club
Young Women's Hebrew association.....
.....Bismarck

The Inquiring Reporter

Every Day He Asks Five Persons, Picked at Random, a Question.

The Tribune will pay $5 for each question accepted for the Inquiring Reporter to ask. Send name and address with your question to "The Inquiring Reporter," Chicago Tribune. For today's question Walter L. Nauman, 4334 North Lincoln street, was awarded $5.

The Question.

Do you think winter is over?

The Answers.

Walter Stelachowski, 3007 South Tripp avenue, errand boy.—Sure it is. I don't like to have anything to do with cold weather. I don't like it, but my work takes me out in it. We have worn overcoats and warm clothing long enough. I'm anxious for it to warm up so we can go swimming.

Mrs. C. W. Slickert, 1244 Norwood street, housewife.—I think so, I hope so. Winter is all right and it isn't all right; we couldn't well do without it, yet we would be glad to do without it. I am thinking of our little daughter; unquestionably the winter season is healthy for children. Still it's nicer when they can get out in the summer sunshine.

Gerald Egan, 1355 Granville avenue, student.—No, because I like skating, snowball fights, and sleigh riding. When spring comes all those things melt away. When spring comes we can play baseball; when summer comes we can swim; when fall comes we can play football. So there is something we can do that we like to do all the year around.

Mrs. Harold Flusher, 4406 Greenwood avenue, housewife.—I don't know; I hope it is. The most of us, I imagine, will be glad when we can get rid of our heavy winter clothes. Winter is too cold and dreary. Spring is beautiful; and there is Easter, with all the beautiful clothes, everything beginning to bloom, everything looking so rosy and cheery.

Robert F. Grim, 230 South La Salle street, securities.—No. Perhaps it is a good scheme to emulate the weather man; assert that it will be cold, with a blizzard on the way, then it will turn out warm and as quiet as the lull following a June day shower.

Women Have Their Day at the Piano and It Proves Enjoyable

BY HAZEL MOORE.

It was woman's day in the pianistic field of the Fine Arts building yesterday, with Elly Ney, Chicago's latest feminist acquisition to the keyboard colony, making her first recital appearance of the year at the Studebaker theater, while Georgia Kober and Sturkow Ryder, who need no introduction hereabouts, were joining forces in a two-piano recital next door at the Playhouse. Nor do likenesses end here, for each of these three is a forceful exponent of the piano.

Elly Ney undeniably has a way with Beethoven. If this way involved a terrific speed and a spraying of misplaced notes in the Rondo a Capriccio, described as a rage over the lost penny, yet it added, too, numerous sparks from the high voltage of her own electric personality. The perennial and everlasting "Moonlight" sonata showed what this fine artist can really do with Beethoven, that is to play it with the loveliest of tones, and with sincerity and simplicity. This was beautiful playing fully appreciated by a sizable audience.

The two vivid blonde pianists at the Playhouse were disclosing a program almost new to Chicago, and as is the way with novelties, some were better than others. The first number, "Night and Day," by one Converse, may never be heard again. The second number, also new, was a set of variations, and inevitably a fugue on the equally inevitable Volga Boat song, here listed as a Russian folk song, the present arrangement by Knorr. This proved an enjoyable and ingenious performance, both in the combined way of the two pianists and in the manner of the composer's arrangement.

Sturkow Ryder was also represented as a composer, in three pieces, two of which were dedicated to her partner of the day, Miss Kober. These and a later novelty called "Harp of Life," by Henry Cowell, could not be heard, but judging from the cordial warmth with which the earlier novelties were received, both the players and the composers pleased.

The civic orchestra of Chicago, for the development of symphony players, gave one of its periodic concerts at Orchestra hall, Eric De Lamarter conducting. Heard in a performance of the Goldmark overture to "Sakuntala," they proved that symphony players are indeed being developed.

BEG YOUR PARDON!

An item in THE SUNDAY TRIBUNE reported the shooting of a man by police in a beer flat at 2727 Indiana avenue. William Logan of that address states that his home is not a beer flat. The shooting took place at 2721 Indiana avenue.

THEATER

"HONEYMOON LANE":

Song-and-dance piece, in two acts, by Eddie Dowling and James Hanley; made known in Chicago (by A. L. Erlanger) March 25, 1928, in the Erlanger Theater, with this cast:

Tim Murphy.....Eddie Dowling
Mary Brown, his fiancée.....Bobbie Perkins
Ruth Adams.....Martha Morton
Matty Pathé.....Gordon Dooley
Ted Kleinzie.....Al Sexton
Florence.....Florence O'Denishawn
Tiny Little.....Kate Smith
Mrs. Nelligan.....Josie Intropidi
Leo, a pianist.....Leo Beers
An impresario.....Bernard Randall
A policeman.....D. J. Sullivan
Maxie Buck.....Esther Muir
Harry Yuke.....Harry Robinson
John Brown.....George Pauncefort
A carwheel-tapper.....Jerry McAuliffe
Ethel Jackson.....Adeline Seaman
The Dream-Man.....Worthe Faulkner

MR. DOWLING'S dido belongs to the Tammany Hall, the Cherry Hill, or the Al Smith-for-President school of drama: you place the label accordingly as you're able to look backward through the development of what is known as Native Art. It is a nephew (or a niece) of the plays which were regarded as of high importance in the days of Harrigan and Hart. It is trustful, naïve, friendly, casual, easy-going, and of a vast (and not unwise) simplicity—or it may be that I mean simpleness. Its color-motif is emerald-green; its emblem is the shamrock; and there isn't even a mock-orange among the "props." And, in these and other respects, it is like Mr. Dowling's earlier contribution, "Sally, Irene, and Mary."

There is an answer to the foregoing observations: "Honeymoon Lane" was popular and prosperous through virtually a year in New-York.

In this one, Mr. Dowling is again having trouble with his girl, Miss Perkins, who prefers the stage to matrimony. He works in a pickle-factory: this is mentioned because I do not recall that a pickle-factory has ever before been made into drama. Well, she goes to New-York, where the theaters are; and he shakes his big heart out with sobbing as he glares at that old devil Sex: not that he seems to be aware of what he is glaring at; but that's it. So, he follows on to New-York, finds her up to her knees in Sex and still wading toward the horizon, what with undressing at rehearsal, parties in the pickle-magnate's hotel-rooms, specialties by jazz-singers and cuticle-dancers, and all that sort of thing. She is made understudy to Miss O'Denishawn, "opens," is fired, and is taken back by Mr. Dowling to the home-town. [Song-cue: "A Little White House at the End of Honeymoon Lane."]

There are tinkling, pleasant little tunes, the best of which is called "Mary Dear, I Miss You Most of All"; and there are dances by numerous persons, including Miss O'Denishawn and Miss Seaman; and the show-girls are good in the vision; and the settings are changed frequently. Yes: and Mr. Dowling, at intervals, talks at length about the *gaucheries* of his mother,—meaning, I assume, the mother of the character he is performing. Miss Morton and Mr. Dooley give a comic specialty; and Miss Morton, later, does some dancing unlike what one sees much of nowadays, and quite stimulating, too. And so on, and so on. . . . As has been said, the show was popular and prosperous a long, long time in New-York.

* *

News-Notes of the Stage.

"The Great Necker," a farce that has been a riot in Southern California and is now on view in New-York, is to be put into the Harris two weeks from tonight—meaning, among other things, that Miss Mary Boland's new conveyance, "Don't Count Your Chickens!" is in need of garage-treatment: it had been booked for April 8.

The Messrs. Shubert are taking over the remaining interest of Mr. Cohan in the Four Cohans, in the operation of which they have been his partners since late in 1926. . . . It is understood that the present name of the theater will be retained for a time, and then changed to the Grand Opera-House—or, perhaps, the Shubert Grand.

The most recent title for the piece about baseball written jointly by Mr. Cohan and Ring Lardner is either "Al" or "You Know Me, Al": late information in the matter involves both. Then, last week, I had the best kind of assurance that the title would be "Fast Company." F. D.

Oak Park Veterans Plan Beauty and Baby Show

A style show, a beauty contest for Oak Park girls, and health contest for Oak Park babies will be presented simultaneously by the Col. H. R. Brinkerhoff post, No. 105, Veterans of Foreign Wars, Saturday night at the post headquarters, G. A. R. hall, Oak Park. Entries are now being received for the baby show, which is to be divided into six classes, one for each year up to six years old.

Heifetz Plays Brilliantly but Leaves a Void

Notes Appear of Greater Import Than Music.

BY EDWARD MOORE.

Jascha Heifetz seems not to have changed a hair's breadth in the three years since last he played here. Appearing at the Auditorium yesterday afternoon, he was still the world marvel in the amount of brilliant display that can be, called out of four strings and a bow, a marvel again in the twenty-four carat tone that never fails to arise when he is in action, and there never was a violinist more disdainful in the ease with which he tosses up a handful of glittering notes to explode all over the place. And after all these are over you feel a little bit disappointed with the exhibition.

A message from his publicity department received too late to include in his advance notice desired to assure the world that Mr. Heifetz never high hats his audience. There are times, however, when one suspects him of high hatting his music, not always, but occasionally. When he is at his best, as in the final movement of Lalo's "Symphonie Espagnole," he makes out an ideal case for the violin as a solo instrument, but at another time he sounds as though he were so preoccupied with technical considerations as to be indifferent to other and more important musical values.

Anton Rovinsky, the pianist, began his recital on the subject of Bach, the modernist, in the best of form at the Goodman. The title would seem to indicate Rovinsky's belief that Bach has influenced the whole musical world since his time. Anyway, he made out a plausible case. As a prelude he played a prelude and fugue by Buxtehude, pleasant, but mainly valuable in showing how much greater Bach was than his predecessors.

Then came some Bach, the Chromatic Fantasy and Fugue and a Partita, followed by pieces by Brahms, Couperin, and Ravel. Then more Bach, Busoni's transcription of the Chaconne, and finally a group of Liszt, C. P. E. Bach, the son, Franck, Satie, Debussy, and Stravinsky, not the Stravinsky consciously imitating Bach, but Mr. Rovinsky's transcription of part of the "Firebird." This was a piano program with imagination, and Rovinsky was the one person to conceive and play it.

Alexander A. Shere, basso, appeared at Kimball hall in a recital program proving that he had an uncommon voice and has devoted much time and sympathy to the study of lieder. He was assisted by Dorothy Bell, harpist.

Bertha Ochsner appeared in the evening in a dance program at the Goodman. Having been a student of the dance in many of its guises, Miss Ochsner had constructed her own program, a blend of dance, pantomime and posture, at time to the excellent piano accompaniment of Mark Wessel, at others coincidentally with the reading of Gertrude E. Johnson.

She is graceful of body and she has technic, also the stage sense that can make use of striking gestures, both angular and curved. It was an error to make use of storied dance before a dark auditorium where programs were useless, since in that case the meaning was lost, but in what may be called the absolute dance, such as the Beethoven Contre-Tanz and two waltzes by Brahms, she created a definite and pleasing effect.

OUR SECRET AMBITION

I HAD NO IDEA YOU WERE NOT FEELIN GOOD OR I'D HAVE CALLED OFF THIS LUNCHEON BRIDGE DATE T'DAY!
FOR A RAINY DAY.
I'LL NOT BE AT TH' OFFICE T'DAY, MISS ANDERSON, TH' DOCTOR SAYS I'D BETTER STAY IN BED
HULLO!—SAY CURT, I'M NOT GOIN' T' BE ABLE T' GET T' THE LUNCHEON MEETIN THIS NOON—SORRY BUT TH' DOC SAYS—
GOSH! I HAVEN'T DONE THIS SINCE I WAS A KID IN HIGH SCHOOL
HUCK FINN
CLARK WILLIAMS
Reg. U. S. Pat. Off.; Cop

EMBARRASSING MOMENTS

The Tribune will pay $1 for every letter published on "The Most Embarrassing Moment of My Life." Address Embarrassing Moments, Chicago Tribune. Write on one side of the paper. No manuscript returned.

Stolen Sweets.

I eat lunch in the cafeteria in the building, and today after enjoying the customary sandwich and coffee, I took my fork and began devouring the piece of pumpkin pie that was on the table near my coffee.

And then—O, heavens! what had I done? I realized too late that I did not take any pie as I resolved today to do without dessert in order to save a little money. I suddenly felt—er—torrid and most uncomfortable, and asked the gentleman whose pie I had so absent mindedly started to consume, to please let me pay for it. He stoutly refused and told me to go ahead and finish the pie and enjoy it. Well, I finished it, but, believe me, I did not enjoy it. A. C. L.

HAROLD TEEN—THE FEMININE TOUCH

FARM AND GARDEN

BY FRANK RIDGWAY

Last week's warm, sunny weather put many flower growers out into their gardens. Yesterday seed catalogues were thumbed from front to back by the progressive gardeners who are always looking for something new or for some kind or variety of flower they have not grown.

Flowers that will withstand the hot dry spell of summer are always in demand among growers who like to have something blooming every day from early spring until late in the fall. With so much sandy soil to deal with in the Chicago area many gardeners have trouble with their annuals shriveling up in July and August.

Three annuals considered by the national garden bureau specialists to be excellent survivors of hot days are the California poppies, eschscholtzias, as they are known botanically; the Star of the Veldt, known as dimorphoteca, and the old-fashioned rose moss or portulaca.

The California poppy gives a great variety of color and is classed as one of the best heat resisters. These experts know it as a short lived perennial, but the California poppy grows as an annual.

The South African daisy comes in a variety of shades. It thrives in hot weather in this section. Plant it when the flower is to bloom and do not give a chance by transplanting it.

Rose moss makes a beautiful edging flower and is at its best when the weather gets dry and hot.

A FRIEND IN NEED

BY SALLY JOY BROWN.

An Invalid at 20.

"I am 20 years of age and an invalid. I am interested in needlework and would like to obtain some books or magazines about it. Do you know any of your readers would have some to give?

When one is confined to the house time hangs heavy for hands that are idle. If this invalid had suffered a broken leg or arm, some literature on the needlework in which she's so interested, she'd be much happier.

MOTION PICTURES DOWNTOWN

TODAY Doors Open 11:15 A. M.

You can't know LON CHANEY until you've seen him in this new master-thriller *CROOK-KING of BROADWAY*

Making the gay night-world tremble, but, in his heart, strange flowers of tenderness

More suspense than in "London After Midnight"

LON CHANEY

Betty Compson, James Murray, Marceline Day, Virginia Pearson in Metro-Goldwyn-Mayer's crook-tale of Broadway's society and night-club revels.

The BIG CITY

MILTON CHARLES at the organ

Speed Stage Show "THE FAST MAIL" MYRTLE GORDON EDDIE HILL—15 OTHERS Chicago Theater Stage Orch. KOSLOFF, Cond. Spitalny's Feature "STRAUSS MELODIES"

BALABAN & KATZ CHICAGO THEATER RANDOLPH AT STATE LAKE

MOTION PICTURES DOWNTOWN

MOTION PICTURES DOWNTOWN

I LOVE YOU!— The Thrilling Pledge of Youth— INTENSE — SUPREMELY ROMANTIC!! THAT AND MORE — IS

Mary Pickford AMERICA'S SWEETHEART in "MY BEST GIRL"

LOVE THRILLS SIGHS— LOTS OF LAUGHTERS

Symphonic orchestral accompaniment and other screen attractions under personal supervision of Hugo Riesenfeld.

MIDNITE SHOW SATURDAY

UNITED ARTISTS THEATRE

RANDOLPH at DEARBORN

LUXURIOUS SMOKING LODES— CONTINUOUS FROM 9 A.M. 35¢ TO 1 P.M.

MOTION PICTURES DOWNTOWN

WARNER'S ORPHEUM STATE at MONROE - 6:30 to 11:30 to MIDNITE

FIRST TIME at POPULAR PRICES

SEE AND HEAR AL JOLSON in the Jazz Singer WARNER BROS. SUPREME TRIUMPH on the VITAPHONE

"The best, most effective and the most successful entertainer on this or any other earth."

Frederick Donaghey, Tribune.

MONROE

MONROE AT DEARBORN

CONTINUOUS

WILLIAM FOX PRESENTS

"Why Sailors Go Wrong"

With SAMMY COHEN TED McNAMARA

HEAR AND SEE

Fox Movietone News

LA SALLE

—NOW— for WOMEN ONLY

MOST ASTOUNDING PICTURE EVER SHOWN IN CHICAGO

Guest Hours Until 1 P. M.

TWO WOMEN ADMITTED FOR ONE PAID TICKET

CASTLE STATE AND MADISON

JACK LONDON'S "THE DEVIL'S SKIPPER"

RANDOLPH RANDOLPH and STATE Program Changed Daily HARRISON FORD in "A Woman Against the World" ALL SEATS, 15c Parcels Checked Free CHILDREN, 10c

NORTHWEST

CRYSTAL North Ave., Nr. California Cont. 1:30 to 11:30 GARY COOPER "BEAU SABREUR"

RIVOLI 4380 ELSTON AVE. NORMA TALMADGE "THE DOVE"

ALAMO CHICAGO AVE.-MONTICELLO "BEAU SABREUR" with NOAH BEERY, EVELYN BRENT, GARY COOPER, WILLIAM POWELL

AVON 3325 FULLERTON GRETA GARBO JOHN GILBERT—"LOVE"

COMMODORE 3105 Irving Park Blvd. GARY COOPER EVELYN BRENT—"BEAU SABREUR"

DRAKE 3546 Montrose Ave. ESTELLE TAYLOR—"THE WHIP WOMAN"

IRVING Irving Park Blvd. and Crawford ORCHESTRA ESTELLE TAYLOR—"The Whip Woman"

EMBASSY Fullerton Ave. at Crawford MATINEE DAILY LON CHANEY—"London After Midnight"

PATIO 6008 Irving Pk. Cont. 1:30 to 11:30 4—Acts Vaudeville—4 NORMA TALMADGE—"THE DOVE"

MILFORD Crawford at Milwaukee ADOLPHE MENJOU—"SERENADE"

NORTH

KEYSTONE 3912 SHERIDAN RD. Wallace Beery Raymond Hatton "WIFE SAVERS"

HOWARD N. W. L Station at Howard St. Mat. Daily, 1:30-11:30 P. M. LOIS MORAN GEORGE O'BRIEN "SHARPSHOOTERS"

BUCKINGHAM 3319 N. CLARK Max Davidson Comic BEERY & HATTON—"WIFE SAVERS"

DE LUXE On Wilson Ave. at 'L' Sta. IRENE RICH—"Beware of Married Men"

BUGG Robey, Lincoln & Irving MATINEE DAILY GRETA GARBO—"THE DIVINE WOMAN"

PANORAMA 717 SHERIDAN RD. EVELYN BRENT GARY COOPER—"BEAU SABREUR"

ADELPHI 7074 N. CLARK NORMA TALMADGE "THE DOVE"

REGENT 6740 SHERIDAN RD. GEORGE LEWIS MARION NIXON—"THE FOURFLUSHER"

NORTH CENTER Lincoln-Irving-Robey Cont. 2-11:30 P. M. Wilson, Conklin—"Ham and Eggs at the Front"

EVANSTON

VARSITY 1710 SHERMAN MATINEE DAILY LAURA LA PLANTE—"Finders Keepers"

NEW MAIN CHICAGO AT MAIN Today and Tomorrow Norma Talmadge, Gilbert Roland—"The Dove"

MOTION PICTURES MISCELLANEOUS. | MOTION PICTURES MISCELLANEOUS

LUBLINER AND TRINZ THEATERS

SENATE

MADISON at KEDZIE

Come On Everybody! Celebrate With Us!

HUGE ANNIVERSARY WEEK CELEBRATION

A Shower of Treats With MARK FISHER and His Melody Masters in "SPRING FEVER" with Julia Gerity and a Host of Favorites

RICHARD DIX with Ford Sterling in the hilarious Comedy "SPORTING GOODS"

HARDING

2724 MILWAUKEE AVE.

Attend the Matinee! Price to 6:30 P. M., 30c

WILLIAM HAINES in the Stirring Comedy Drama of Cadet Life and Love. AL BELASCO and his syncopators in "Arabian Nights" with the popular pair HELLER & RILEY

WEST POINT

New Show Today—See it Before 6:30 P. M. for 25c CONGRESS 2135 Milwaukee Ave. at Rockwell St.

"THE PRIVATE LIFE OF HELEN OF TROY"

Lewis Stone—Maria Corda—5 Acts Vaudeville

BELPARK 3231 N. Cicero Ave. NORMA TALMADGE in 'THE DOVE' DON TRANGER and Orchestra

BIOGRAPH 2433 Lincoln Ave Evelyn Brent "BEAU SABREUR"—Gary Cooper

COVENT 2653 N. Clark St. Jack Mulhall and Dorothy Mackaill "Ladies' Night in a Turkish Bath"

CRAWFORD 19 S. Crawford Ave Gary Cooper in "Beau Sabreur" Charles Chaplin in "The Rink"

DEARBORN 40 W. Division St. Lois Wilson in "Coney Island"

ELLANTEE Devon and Clark Sts. Tom Moore and Dorothy Revier in "The Siren"

KNICKERBOCKER 6225 B'dway Greta Garbo in "The Divine Woman"

LAKESIDE 4730 Sheridan Rd. "Ham and Eggs at the Front" Tom Wilson and Heine Conklin

MADISON SQ. 4740 W. Madison Estelle Taylor in "The Whip Woman"

MICHIGAN Garfield & Michigan Greta Garbo in "The Divine Woman"

OAK PARK Wisconsin Av. "L" Sta. NORMA TALMADGE in 'THE DOVE' Noah Beery and Gilbert Roland

PARAMOUNT 2648 Milwaukee Lya De Putti in "Midnight Rose"

PERSHING 4614 Lincoln Ave. Greta Garbo in "The Divine Woman"

STATE 5816 W. Madison St. NORMA TALMADGE in 'THE DOVE'

VITAGRAPH 3137 Lincoln Ave. Wallace Beery, Raymond Hatton in "Wife Savers"

Will Rogers, "Reeling Down the Rhine" Matinee to 6:30 P. M. All Seats 10c. Eve.—Adults, 25c. Children, 10c.

WEST END 121 N. Cicero Ave. NORMA TALMADGE in 'THE DOVE' Noah Beery and Gilbert Roland

WILSON Madison & Western Evelyn Brent, Gary Cooper in "Beau Sabreur" Charles Chaplin in "The Rink"

WINDSOR Clark & Division Sts. Greta Garbo in "The Divine Woman" Will Rogers, "Reeling Down the Rhine" JACK STANLEY and ORCHESTRA

REGAL So. Parkway at 47th St. EMIL JANNINGS in "The Last Command"

FESS WILLIAMS And His Jazz Joy Boys in "Shanghai Jazz Tours" American Melody & Fun Amidst China's Charms

MARKS BROS.

NEXT MON. BOTH THEATRES

AL JOLSON in the JAZZ SINGER WITH COMPLETE VITAPHONE ACCOMPANIMENT

BOTH THEATERS—DOORS OPEN 1:30 P. M.

SPRING FESTIVAL WEEK

MAMMOTH STAGE AND SCREEN SHOWS AT BOTH THEATRES

GRANADA SHERIDAN AT DEVON

1 CHARLES KALEY "WIBBLY WOBBLY"

2 WITH A MIGHTY CAST INCLUDING FRED ARDATH IN PERSON

3 VAN and SCHENCK AND OTHER NUMBERS ON THE VITAPHONE

4 40,000 MILES WITH LINDBERGH

5 EDMUND LOWE THE SERGT. QUIRT of "WHAT PRICE GLORY" with MARY ASTOR in "DRESSED TO KILL"

6 EDWARD K. HOUSE ALBERT F. BROWN WITH SPECIAL ORGAN FEATURES—NEWS EVENTS—NOVELTIES—ETC., ETC.

MARBRO MADISON AT CRAWFORD

1 BENNY MEROFF "SILVER SKIES"

2 WITH WALTER VERNON IN PERSON HARRIS and CLAIRE DARE and YATES DOROTHY ALLEN AND MANY OTHERS

3 4

5 6

MOTION PICTURES MISCELLANEOUS | MOTION PICTURES MISCELLANEOUS | MOTION PICTURES MISCELLANEOUS

Balaban & Katz Theaters Affiliated with PUBLIX THEATERS

CHICAGO

RANDOLPH STATE ST. LAKE

Doors Open 11:15 A. M.

If you think you know Chaney—you're fooled!

LON CHANEY

Betty Compson, James Murray in Metro-Goldwyn-Mayer's Thriller

"The Big City"

New tricks of suspense and mystery in this most human and gripping of Chaney stories.

Speedy Stage Show "FAST MAIL" MYRTLE GORDON, EDDIE HILL Chicago Theater Stage Orchestra LOU KOSLOFF Cond. MILTON CHARLES at the Organ

NEXT MONDAY The FOUR MARX BROS. IN PERSON The Stars of "The Cocoanuts"

ORIENTAL

RANDOLPH ST. Near STATE ST.

Doors Open 10:45 A. M.—35c to 11:30

COME ON, GET SOME OF PAUL'S JOY—IT'S A SPRING TONIC!

Paul ASH and his Merry-mad musical gang in "THE BLUE REVUE"

Real jazz that will quicken your pulse and syncopation that will thrill you

FREDDIE MARTIN, JOHNNY DUNN, CULLY & CLAIRE, SYMPHONY FOUR

On the Screen

MILTON SILLS and DORIS KENYON in Jack London's wonder story of Alaska's famous Gold-Rush

"BURNING DAYLIGHT"

He-Man Love and Adventure of a Hell-Bustin' Miner Who Won Against All Odds

A First National Picture

UPTOWN BROADWAY at LAWRENCE

Doors Open 1 P. M.—Organ Concert

See the Biggest Program on the North Side!

GEORGE JESSEL IN PERSON Singing Comedian-Star

Famous "Jazz Singer" starring with FRANKIE MASTERS & Band in speedy "DANCING FEET"

On the Screen

"GENTLEMEN PREFER BLONDES"

Ruth Taylor, Ford Sterling, Alice White

TIVOLI COTTAGE GROVE Near 63rd STREET

Doors Open 1:15 P. M. Bargain Price—30c to 6:30 P. M. 60c thereafter

Bennie Krueger & Band—"HAVANA"

Tanqueland Frolic with DOROTHY BERKE, Mario Naldi, GEO. DEWEY WASHINGTON

"WEST POINT"

—with— William Haines JOAN CRAWFORD Stirring romantic comedy-drama Filmed at West Point

Next Monday GEORGE JESSEL The Famous Jazz Singer IN PERSON

ROOSEVELT STATE Near WASHINGTON

Doors open 9:30 A. M.

See this startling melodrama, which is making more talk than any other picture of 1928. You'll talk too!

"Chicago"

A Cecil B. DeMille Production

"'Chicago' is better on the screen than on the stage."—Carol Frink, Herald and Examiner.

Phyllis Haver, Victor Varconi

Filmed from Maurine Watkins' story of Chicago's Most Beautiful Murderess

EXTRA First complete film record of Lindy's triumphs "40,000 MILES WITH LINDBERGH"

NORSHORE HOWARD at CLARK

Doors Open 1:30—First Stage Show 1:30

Come—Get Your Share of Happiness

AL KVALE and HIS JAZZ COLLEGIANS in "BUBBLING OVER," with Paul Small, Ginger Rogers Midnite Trio, Bob, Bob & Bobby

On the screen

BEBE DANIELS in "Feel My Pulse"

CENTRAL PARK 3958 CENTRAL AVE. Gary Cooper Evelyn Brent "BEAU SABREUR"

THIRD SPECTACULAR WEEK!

McVICKERS MADISON Near STATE SEE IT TODAY! 9 A. M. Continuous

Your heart will throb—Your Pulse will beat. You will see your own love reflected by

RICHARD BARTHELMESS and MOLLY O'DAY in the Dramatic Sensation

"The PATENT LEATHER KID"

A Love drama that sweeps from a living hell to real happiness

A First National Spectacle

MISCELLANEOUS MISCELLANEOUS

World's Best Vaudeville. Orpheum Circuit Best Feature Photoplays

This Week All Orpheum Circuit Theaters Are Celebrating A GALA SPRING CARNIVAL

Bargain Mats. Monday to Friday 11 A. M. to 1 P. M. ALL SEATS 35c

STATE-LAKE 11 A. M. TO 11 P. M. Children, any time, 35c

World's Greatest Vaudeville Bargain Nick Lucas Exclusive Brunswick Artist HARRY HOLMES Pessy as Eve in "THE PESSIMIST" ABE REYNOLDS & FLO CLARK in the Comic Skit, "Three A. M." Other Alluring, Glamorous Acts

Photoplay—Exclusive Showing A Beautiful Picturization of GENE STRATTON-PORTER'S "FRECKLES" TEN MILLION Have Read, Loved, Thrilled, Laughed, Cried and Rejoiced at this Great American Novel with HOBART BOSWORTH John Fox Jr., and Gene Stratton

MONROE AT STATE 11 A. M. to 11 P. M. MAJESTIC Mat. Today—10c, 25c, 40c Tonight—10c, 30c, 50c

Metro's Scintillating Photoplay Norma Shearer in "The Latest From Paris" "What Woman Can Resist This Lure?"

A Jolly, Amusing Vaudeville Bill Benny Barton Revue Co. of 11 The Jauntiest Boys You Ever Heard "BITS OF HITS" A Musical Comedy Skit Other Big Refreshing, Amusing Acts

Riviera Broadway at Lawrence 1 to 11 P. M. —A Superlative Vaudeville Show— "THE SPOTLIGHT REVUE" With Eleven Talented Artists Art Henry & Co.—Other Acts And Metro's Romantic Photoplay MARION DAVIES in "QUALITY STREET"

Diversey Clark at Diversey 1 to 11 P. M. Big Stage Show, "Joe's Jubilee," with BILL ROBINSON "The Dark Cloud of Joy" JOE KAYSER'S BAND—Other Stage And First National's Merry Photoplay BEBE DANIELS in "Feel My Pulse"

Tower 63rd and Halsted 1 to 11 P. M. —A Brilliant Vaudeville Bill— HARRY WAIMAN AND HIS TEN DEBUTANTES BOBBY JACKSON—Other Great Acts And First National's Comedy Photoplay BEBE DANIELS in "Feel My Pulse"

Belmont Belmont at Lincoln 1 to 11 P. M. BIG NEW VAUDEVILLE SHOW TODAY And First National's Brilliant Photoplay Satire "THE PRIVATE LIFE of HELEN OF TROY" with MARIA CORDA, LEWIS STONE

WEST

SAVOY 4346 W. MADISON LON CHANEY—"London After Midnight"

ASHLAND 1611 W. MADISON MATINEE DAILY GEORGE O'BRIEN—"The Sharpshooters"

BROADWAY STRAND Roosevelt Rd. at Paulina NORMA TALMADGE—"THE DOVE"

KEDZIE ANNEX 3210 W. MADISON GEORGE O'BRIEN—"SHARPSHOOTERS"

MADLIN 1910 W. MADISON CLAIRE WINDSOR—"FASHION MADNESS"

MARSHALL SQ. 22d-Marshall Blvd. MATINEE DAILY Norma Talmadge, Noah Beery—"The Dove"

NO MAN'S LAND

Teatro del Lago Sheridan Rd. Between Wilmette & Kenilworth GRETA GARBO—"THE DIVINE WOMAN"

AUSTIN

AMBASSADOR 5825 W. Division St. George O'Brien—"Sharpshooters" VAUDEVILLE OF THE BETTER CLASS

MANOR 5809 W. NORTH AVE. NORMA TALMADGE—"THE DOVE"

PARK LAKE AT AUSTIN IRENE RICH—"Beware of Married Men"

PLAISANCE 406 N. Parkside at Lake LON CHANEY—"London After Midnight"

RIS 5743-47 CHICAGO AVE. GARY COOPER EVELYN BRENT—"BEAU SABREUR"

MAYWOOD

LIDO 5th Ave. at Washington Blvd. MAYWOOD NORMA TALMADGE "THE DOVE"

NORTH

TIFFIN NORTH AVE. AT EVELYN BRENT GARY COOPER—"BEAU SABREUR" The Answer to "Beau Geste"

LAKE SHORE BROADWAY AT BELMONT IRENE RICH—"Beware of Married Men"

SOUTH

MARQUETTE 63RD AND KEDZIE Norma Talmadge, Noah Beery, "THE DOVE"

MARLOWE 63rd & Stewart Ave. Today and Tomorrow R. VALENTINO—"The Eagle"—By Request

SOUTH

JACKSON PARK Stony Island at 67th RALPH INCE'S "CHICAGO AFTER MIDNIGHT"

CHELTEN EXCHANGE AVE. AT 70TH ST. NORMA TALMADGE—"THE DOVE"

HIGHWAY 63rd and So. Western Ave. NORMA TALMADGE—"THE DOVE"

NEW REGENT 6826 S. HALSTED GARY COOPER—"BEAU SABREUR"

ROSELAND-STATE Michigan-110th Pl. MATINEE DAILY GRETA GARBO—"THE DIVINE WOMAN"

SOUTH

National Pla houses

—Special Attraction— AVALON and CAPITOL "40,000 MILES WITH LINDBERGH"

Capitol 79th and Halsted De Luxe Matinee Daily Elinor Glyn's "MAD HOUR" with SALLY O'NEIL MOVIETONE and VITAPHONE And CAPITOL MERRYMAKERS On Stage in "TULIP TIME"

Avalon 79th and Stony Island De Luxe Matinee Daily "THAT CERTAIN THING" VIOLA DANA—RALPH GRAVES ROY DETRICH Singing with His Band in "RUSSIAN CAPERS" "Community Singing" on the Vitaphone

Stratford 63d and Halsted Matinee Daily BEBE DANIELS in "FEEL MY PULSE" BIG STAGE SHOW WITH TED LEARY

GROVE 76th and Cottage Grove. Mat. Daily Beery, Hatton in "WIFE SAVERS"

W. ENGLEWOOD 63d & Ashland Mat. Daily Greta Garbo, "Divine Woman"

JEFFERY 71st and Jeffery Matinee Daily Beery, Hatton, "WIFE SAVERS" CHARLIE CHAPLIN, "THE RINK"

HIGHLAND 79th and Ashland Mat. Daily Jack Mulhall and Dorothy Mackaill in 'LADIES' NIGHT IN TURKISH BATH'

CHATHAM 75th and Cottage Grove "Ham and Eggs"—Conklin and Wilson

COSMO 79th and Halsted 'Chicago After Midnight'—Ralph Ince

COLONY 59th and Kedzie Mat. Daily "WHIP WOMAN"—Estelle Taylor

SOUTH

PICCADILLY Hyde Park Blvd. at Blackstone "The Private Life of Helen of Troy" Tomorrow— RICHARD DIX, "SPORTING GOODS" ARMIN HAND and His Orchestra

FROLIC FIFTY-FIFTH & ELLIS Mat. Daily—Lars Hanson Greta Garbo, "The Divine Woman"

OAKLAND SQUARE Drexel & Oakwood Lars Hanson, Greta Garbo, "The Divine Woman" Pat Harrington in "Specialties"

SHAKESPEARE 43RD AT ELLIS George O'Brien, "Sharpshooters" Lois Moran

VISTA 47th and Cottage Grove Raymond Hatton, "Wife Savers" Wallace Beery,

SHORE 75th St. at Kingston Ave. NORMA TALMADGE "THE DOVE"

HARVARD 63RD AND HARVARD DOUBLE FEATURE RALPH LEWIS—"SHIELD OF HONOR" CLAIRE WINDSOR—"FASHION MADNESS"

DREXEL 858 E. 63RD STREET MATINEE DAILY Dbl. Fea. Kenneth Harlan—"Midnight Rose" Jetta Goudal—"Forbidden Woman"

VERNON 6137 AND VERNON ESTELLE TAYLOR—"THE WHIP WOMAN"

KIMBARK 6240 KIMBARK "Chicago After Midnight"—A Great Drama

LEXINGTON 1162 E. 63RD ST. MATINEE DAILY L. Hanson, G. Garbo—"The Divine Woman"

KENWOOD 1225 E. 47TH ST. FLORENCE VIDOR—"DOOMSDAY"

HARPER 53rd and Harper Ave. Cont. 7 to 11:30 F. B. Miller, W. Baxter—"Tragedy of Youth"

Ascher's SHERIDAN SHERIDAN ROAD AT WILSON AVE. 30¢ FROM 1:30 TO 6:30 P. M.

Thrills—Love—Laughs On and Off the Screen

Reginald DENNY "On Your Toes"

Verne BUCK And HIS ORCHESTRA WITH MANY STARS FEATURING FRANK WILSON

TERMINAL Lawrence Ave. Near Paulina Wallace Beery and Raymond Hatton "WIFE SAVERS"

MID-WEST 53rd Street at Archer Ave. "CHICAGO AFTER MIDNIGHT" SENSATION MELODRAMATIC VAUDEVILLE

COMMERCIAL 92nd St. and Commercial Ave. Wallace Beery and Raymond Hatton "WIFE SAVERS"

CROWN Division St. and Ashland Ave. "BEAU SABREUR" Paramount's Romantic Drama CROWN FROLICS

PORTAGE PK. 4050 Milwaukee Avenue "BEAU SABREUR" Paramount's Romantic Drama VAUDEVILLE

Dobbs Ferry ... to Have Their Luncheon Nex...

BY THALIA ...

The Dobbs Ferry Al... tion, which includes in ... many prominent Chicag... held its annual luncheo... the residence of Mrs. H... ver in Lake Forest. Th... at school now are arriv... day for their Easter va... luncheon has been set... they may attend, and ... girls" some idea of w... come. Mrs. Thomas C... [Marion Warner] is p... association, Mrs. Scott ... Smith] is treasurer, ... Dexter Cummings, th... way. Miss Katherine ... to discharge her duties ... The Chicago girls no... Gloria Margaret McLe... of the Donald R. Mc... Arlow Carton, the Alfr... child; Virginia Waller, ... and Mrs. William W... Dixon, Jane Trowbridg... the Calvin Trowbridges ... daughter, Jean, and H... Some of the rec... "alums" are Miss Jan... Dalsanna Smith, Mrs. ... son, who was Mildred ... married the dashing ... Miss Leslie Foster, the ... H. Scott daughters, I... be married in June t... and Emily who is now ... don Hubbard of Detroi... Smith, Mrs. Ralph ... [Catherine Crerar] M... Janka, Mrs. Frederic... Verne Louer] and Mr... Ober, who was Miss ... before her marriage th... I understand, th... alumnae, wishing to ... with their alma mater ... son at Christmastime ... new in school, and ne... peared, so they've dec... any spring vacation ...

The Chicago Vassar ... a dinner this evening ... for Miss Marion Coat... 1907. Miss Coats is ... new Sara Lawrence c... let Thorne is in char... vations.

Receiving at the t... following a talk by D... of Vassar college thi... be Mrs. Rockefeller ... Archibald Freer, Mrs. ... Mrs. Frank Logan ... Freund, Mrs. Edward ... Louise Herrick, Mis... Mrs. Samuel Newton, ... Newberry. The offic... America society, incl... lam E. Clarke, Mr... Blair, and Mrs. Herm... gold Gunini, the Ita... the William F. Carr... York, are also to be p...

Mrs. William W. ... Helen Gurley of 141... returned yesterday fr... cruise of the Wes... Charles M. Hewitt a... Charles Alling were ... the party. The Allin... north through Florid...

Mr. and Mrs. Godf... Winnetka are making ... New Orleans. Mrs. ... Mrs. William A. She... cently from a ten mo... France and England. ...

Dr. and Mrs. Lew... of 239 East Walton ... Saturday from their ... Florida. They spent ... Havana.

* *

Miss Josephine ... to Cousin of ...

(Picture on b...

Miss Josephine F... yesterday morning t... de Bosdari of Italy, ... of Mr. and Mrs. Cha... of the Lake Shore D... members of the bri... present. Count Bosd... and cousin of the Ita... the ocean from Lon... employed as advert... Selfridge departmen... his romance to a s... tion in California. ... daughter of Mrs. Co... After the ceremony, ... es de Bosdari depa... tury for New York, ... will sail on Saturd... France and Italy ... their permanent res... The bride wore for ... mony the beige cré... small felt hat, in w... to travel.

WASHINGTO...

Washington, D. C... cial.]—The Preside... idge have been jo... House by Mr. and ... Stearns of Boston. ... quite a house part... Hills of Northamp... John Hills, who ca... vacation with Jo... Amherst.

Mrs. Henry Pa... sarry of Chicago, ... several weeks' ... and has joined Mr... daughters at Arb... urban home.

Mrs. Evan Proc... visiting her son-in... Mr. and Mrs. Walt... Belmont road. S... spring season with ...

Sens...

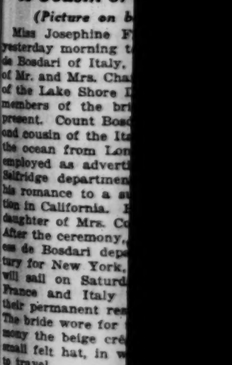

THOMPS... beauty. Take adva... from tedio... summer.

Dobbs Ferry Alumnae To Have Their Annual Luncheon Next Friday

BY THALIA ——.

The Dobbs Ferry Alumnae associa-, which includes in its membership ny prominent Chicago women, is to its annual luncheon on Friday at the residence of Mrs. Henry A. Rum- in Lake Forest. The girls who are school now are arriving on Thurs- for their Easter vacation, and the uncheon has been set in order that ey may attend, and give the "old ds" some idea of what's going on re. Mrs. Thomas C. Dennehy Jr. Barbara Warner] is president of the sociation, Mrs. Scott Bromwell [Mari Ruth] is treasurer, and since Mrs. Homer Cummings, the secretary, is ing, Miss Katherine Trowbridge is to discharge her duties for her.

The Chicago girls now at Dobbs In- ude Margaret McLennan, daughter Mr. and Mrs. Donald R. McLennans; Cath- ine Carton, the Alfred T. Cartons' ghter; Virginia Waller, daughter of Mr. and Mrs. William Waller Jr.; Betty Wood, Jane Trowbridge, daughter of Mr. and Mrs. Calvin Trowbridges; the Rumseys' daughter, Jean, and Helen Ewing.

Some of the recently finished ildhams" are Miss Jane Warner, Miss Indiana Smith, Mrs. Oliver C. Bry- , who was Mildred Allen before she married the dashing. British officer, and Leslie Foster, the two Frederick Brett daughters, Isabel who is to be married in June to Albert Keep, and Emily who is now Mrs. F. Lang- orne Hubbard of Detroit, Miss Winifred Smith, Mrs. Ralph C. Otis Jr. [Catherine Crerar] Miss Edith Fair- banks, Mrs. Frederick Hellyer [La Verne Louer] and Mrs. Woodbury S. Kent, who was Miss Jane McLennan before her marriage this winter.

I understand, the Farmington contingent, wishing to keep in touch with their alma mater, gave a lunch- eon at Christmastime for the girls now in school, and none of them ap- peared, so they've decided not to have any spring vacation affair for them.

The Chicago Vassar club announces a dinner this evening at Vassar house for Miss Marion Coats of the class of 1927. Miss Coats is president of the new Zeta Lawrence college. Mrs. Hal- ey Thorne is in charge of the reser- vations.

Receiving at the Drama league tea following a talk by Dr. Bruno Roselli of Vassar college this afternoon will be Mrs. Rockefeller McCormick, Mrs. Reginald Freer, Mrs. Chauncey Keep, Mrs. Frank Logan, Mrs. Ernest Poole, Mrs. Edward A. Leight, Miss Caroline Herrick, Miss Lucy Martin, Mrs. Samuel Newton, and Miss Mary Norberry. The officers of the Italy- America society, including Mrs. Wil- liam E. Clarke, Mrs. Chauncey B. Blair, and Mrs. Hermon Butler, Leo- nardo Gunini, the Italian consul, and Mr. William F. Carringtons of New York, are also to be present.

Mrs. William W. Gurley and Miss Rose Gurley of 1416 State parkway returned yesterday from a four weeks' cruise of the West Indies. Mrs. Charles M. Hewitt and Mr. and Mrs. Charles Alling were also members of the party. The Allings are motoring north through Florida.

Mr. and Mrs. Godfrey H. Atkin of Virginia are making a short stay in New Orleans. Mrs. Atkin's mother, Mrs. William A. Shaw, returned re- cently from a ten months' absence in France and England.

Dr. and Mrs. Lewis L. McArthur of 120 East Walton place returned Saturday from their motor trip in Florida. They spent several days at Havana.

* *

Miss Josephine Fish Wed to Cousin of Italian King

(Picture on back page.)

Miss Josephine Fish was married Saturday morning to Count Anthony Bosdari of Italy, in the apartment of Mr. and Mrs. Charles King Corsant of the Lake Shore Drive hotel. Only members of the bride's family were present. Count Bosdari, who is a sec- ond cousin of the Italian king, crossed the ocean from London, where he is employed as advertising head of the Selfridge department store, to bring to a romance to a successful culmina- tion in California. He met Miss Fish, daughter of Mrs. Corsant, in London. After the ceremony, Count and Count- ess Bosdari departed on the Cen- tury for New York, from where they will sail on Saturday for a stay in France and Italy before taking up their permanent residence in London. The bride wore for the marriage cere- mony the beige crêpe ensemble, with small felt hat, in which she intended to travel.

* *

WASHINGTON SOCIETY

Washington, D. C., March 25.—[Spe- cial.]—The President and Mrs. Cool- idge have been joined at the White House by Mr. and Mrs. Frank W. Morris of Boston. They now have quite a house party with Mrs. R. B. Fitz of Northampton and her son, Tom Hills, who came for the spring vacation with John Coolidge from school.

Mrs. Henry Parsons Erwin, for- merly of Chicago, has returned from a several weeks' absence in Florida, where she has joined Mr. Erwin and their children at Arbremont, their sub- urban home.

Mrs. Evan Proctor of Chicago is visiting her son-in-law and daughter, Mr. and Mrs. Walter E. Prosser, 2023 Belmont road. She will spend the entire season with them.

WINNIE WINKLE, THE BREADWINNER: Within the Law

Common Sense Is Better than Half Baked New Theories

by Mrs. Gladys Huntington Bonans

"I'd like to stay in this afternoon with you, mother, and you and I can have a cozy little time together," said a small daughter one day not long ago, just as she left for school in the morning.

The visiting friend registered disapproval, and when the child was gone she burst out:

"Mary, that child is getting a mother complex. You should be very, very careful." And a solemn look accompanied the words.

"O, nonsense, Jane," laughed her hostess. "She's a naturally companionable child and we're very congenial, and that's all there is to it."

Sensible woman. But we're not all as clear headed as that. Some of us are more easily confused in our thinking.

A little knowledge is a dangerous thing in almost any field—medicine, phychology, the sciences. In fact, the more subtle and profound the subject, the more dangerous a mere smattering may be. A little superficial information, a patter of terminology, and some people are apt to feel that they have a working knowledge upon which they can base all sorts of conclusions, to a misleading and often dangerous finish. This is especially true in applying some of the new philosophies, the new psychologies, to children.

Take, for instance, the use of psycho-analysis in interpreting our children's actions. It is, as its name implies, the analyzing of the psyche or soul—a profound, a difficult, a supremely delicate task. Because of certain aspects of the science it has caught the public eye and to a certain extent been popularized. People read a supperficial article or two, let it color their understanding of their children, and go around feeling that some psycho-analytic goblin will get them if they don't watch out.

Unless you are seriously thoughtfully studious about these subjects, it is safer for you to simply use your own common sense and your own first hand knowledge of human nature to solve the problems your children present.

[Copyright: 1928: By The Chicago Tribune.]

* *

NEW YORK SOCIETY

New York, March 25.—[Special.]—Countess Mercati will sail April 7 to join in Paris Count Mercati, who is now on his way to Europe.

Mr. and Mrs. Hermann G. Place, after a visit with Mr. and Mrs. John Bassett Moore at the Westbury, have returned to their home in Bye, N. Y.

Mr. and Mrs. Fancia Key Pendleton of 7 East 86th street will sail next Saturday on the Saturnia.

Miss Martha A. Burke, who was at Mayfair house for the winter, has returned to her home in Paris.

Mrs. August Rust-Oppenheim sailed on the Paris to visit friends in Madrid. Mr. Rust-Oppenheim will join her there next month.

Miss Louisa G. Ludlow has returned from the Foxcroft school for the holidays and is with her mother, Mrs. James B. Ludlow, at the Barclay.

Bright Sayings of the Children

The Tribune will pay $5 for each childish saying printed. The story told must never have been printed in any magazine or paper. It is not possible to acknowledge or return unavailable contributions. Write on one side of the paper. Address bright sayings to Aunty Bee, The Tribune, Chicago.

Little Phillip was an observing little chap and a human question mark.

One day as I sat beneath my ironing board putting on a clean cover he crawled beside me and asked the eternal, "What are you doin', mother?"

"O, I'm just sewing," I replied somewhat impatiently. "What are you doing?"

"I'm seein'," he answered earnestly. E. S.

The Basket Weave Is a Spring Favorite

by Corinne Lowe

NEW YORK.—[Special Correspondence.]—One sometimes feels, in looking over the new fabrics, that fashion has put all her eggs in one basket—weave. There are really so many of them this year—these materials with a basket weave—that one does not know where to begin to tell about them. Suffice it to say that they appear constantly in spring coats, whether separate or part of the ensemble.

Today we show one of these basket weaves functioning in the coat of an ensemble designed for sports wear. The color of the ensemble is that soft dove gray which has been featured this spring so widely and the fine basket weave cloth of the coat is set off by fox, to match. Under this goes a skirt of matching jersey which is topped by a jacket jumper done in a tricot weave of rose color, interwoven with silver. A touch that makes this last named detail especially good is found in the narrow bands of the skirt material divided into a forked effect and fastening with silver buttons.

These metallic woven knitted materials have been called out in renewed force this spring, and that in the face of those authorities who predicted we had seen the last of any smart sanction for such metallic effects. The metal touched tricot is still a favored reature in both the jacket ensemble and in the long coated variety we show here.

Go Slow on Rapid Reducing Gals, if You'd Keep Healthy

The older woman, I believe, has become better balanced on the subject of reducing, thanks to the propaganda of the medical authorities of the country. She is not rushing in such large numbers to fake and harmful reducing methods as she did two years ago. With the understanding of her years she has become more awake to the dangers that lurk in the too speedy removal of avoirdupois.

But how to get an old head on the shoulders of young women is the immediate concern of medics and parents and advisers like myself.

Dr. S. Adolphus Knopf before the race betterment conference recently exploded his theories about the why of the prevalence of tuberculosis among our female population between the ages of 15 and 30.

The flimsy dress, the thin material, the sleeveless waist and short skirt, the low shoes and thin silk stockings in the coldest weather he cited as direct causes.

As a secondary and equally important cause, Dr. Knopf blames the insane desire for a boyish appearance, intentional undernourishment, the fear that in spite of a good appetite, a good meal will produce overweight. To the undermining influence of flimsy dress and undernourishment is added a good deal of night life, in many instances. Late dancing parties after a hard day's work cause iusufficient sleep. The habit of excessive cigaret smoking and sometimes even of imbibing bad liquor are included in the night life.

To all of which the young woman doesn't lend an unsympathetic ear. She lends no ear at all. Tuberculosis statistics, however, keep on mounting among females. But what is more, our concern is that with this tuberculosis increase there is a great beauty depreciation among the same young girls.

BEAUTY ANSWERS

ETTA H.: AN ITCHING SCALP is due to nervousness or the presence of dandruff. The simple proces of keeping the scalp thoroughly shampooed and brushing it morning and night to liven the circulation will bring relief. For the treatment of dandruff, send a stamped, addressed envelope.

WEDDINGS

The wedding of Miss Alice Mitau, daughter of Mr. and Mrs. Henry Mitau of Sacramento, Cal., and Dr. Arthur S. Abt took place yesterday at Sacramento. Dr. Abt is the eldest son of Dr. and Mrs. Isaac A. Abt of 4810 Kenwood avenue. The couple will spend their honeymoon in Europe and reside in Chicago on their return.

Announcement is made of the marriage of Dr. Ruth J. Mack, daughter of Judge and Mrs. Julian W. Mack of Chicago, now in New York, to Mark Brunswick of New York City, on March 22 at Vienna, Austria.

* *

Infant Welfare Meeting.

The regular meeting of the Edgewater center of the Infant Welfare society will be held this afternoon at the residence of Mrs. F. E. Broomell at 6233 Winthrop avenue.

Healthy Teeth

are those *well exercised* with the right food.

CASTLE HEALTH BREAD

has a fine, firm, crisp, crust-like texture. Moisture content very low. Encourages mastication. Keeps teeth and gums healthy.

SWEDISH PRODUCE CO.
Importers of Good Things to Eat

PATTERNS BY CLOTILDE

[Registered U. S. Patent Office.]

WOMAN'S AND MISS' DRESS.

To appear slender is the first step to smartness, and this design can well go a long way toward accomplishing this end. The box-plaits at the front of the skirt are decidedly youthful, and the narrow sash, tying in the center front in a bow, gives just the right finish. Two surfaces of crêpe satin, printed crêpe de chine, angora jersey, and two tones of flat silk crêpe are interesting materials.

The pattern, 2992, comes in sizes 18 years and 36, 38, 40, 42, 44, and 46 inches bust measure. Size 36 requires 4¼ yards of 40 inch material.

Order Blank for Clotilde Patterns

CLOTILDE PATTERNS,
CHICAGO TRIBUNE, 247 PARK AVE.,
NEW YORK CITY.

Inclosed find $..... Please send me the Clotilde patterns listed below:

Pattern number. Size. Price.

.....

.....

Name .....
Number and
Street .....
City .....
State .....

How to Order Clotilde Patterns.

Write your name and address plainly on dotted lines, giving number and size of such patterns as you want. Inclose 10 cents in stamps or coin [coin preferred; wrap it carefully] for each number, and address your order to Clotilde Patterns, CHICAGO TRIBUNE, 247 Park avenue, New York City.

Note—Clotilde patterns are made in New York exclusively for THE CHICAGO DAILY TRIBUNE. They are perfect in fit, up to date in style, and the easiest of all patterns to use.

Rule for Winning a Woman's Love? Try 'n' Find One!

BY DORIS BLAKE.

The best way to win a woman? Do you know the answer? Does any one, without knowing the woman?

Two men of the world were discussing methods of softening feminine hearts. One still adhered to the caveman idea and suggested that all men should adopt it. The other went to the opposite extreme with: "Make her feel you're weak and you need her. Get in a perambulator and act like a baby."

And some women would take one of either variety and feel they'd put something over on their bachelor sisters. Some like 'em strong and some like 'em weak—just like their tea.

But for the average run of women a mixture of strength and weakness is what doctor and lawyer would suggest to keep 'em at home 'tending the duties for which they got the ring and the cook book.

Certainly, before trying either the strong man stuff or the weak a man should know his woman and know just about how much of each she would stand for. If she had a job and is a self-supporting sort of individual the caveman stuff wouldn't go at all. The weak man rôle goes just for so long and no longer. A mother teaches her baby to stand on its feet as soon as they're able to support him. She loves to do things for him, and she loves to feel that he needs her. But she's proudest and goes about doing her best bragging when the little shaver accomplishes something without her assistance at all.

That's about the way the average woman feels toward her grown-up baby. She wants to parade him as a capable, independent big boy, about whose deeds she may brag to family, neighbors, and friends. The cave man is better than the weak on the long distance test. The weak baby is like the soldier's pack. It becomes heavier and heavier with every step.

TRIBUNE COOK BOOK

BY JANE EDDINGTON.

Apple Stuffing.

Mrs. Rasmussen writes me: "My husband takes your paper, so I often read what you write. For this reason please let me straighten you out on the 'Prune and Apple Stuffing.' My husband is a full blooded Dane, American born. His parents came from Denmark and he says that this stuffing is a Danish dish and that his mother used to make it. Consequently soon after we were married I had to learn from him how to make this Danish stuffing, and it, with the duck, is our favorite dish for Thanksgiving.

"Here it is: Equal parts of prunes, apples and bread crumbs is about right for a medium sized duck. I soak the prunes over night, then take out the seeds. Slice the apples about like you would for apple pie. Do not cook either apples or prunes, as they will cook in the duck. Mix apples, prunes, and bread crumbs, sprinkle a little salt over them, then pour enough milk over it to make it soft and juicy like any other dressing, and mix thoroughly and stuff it in the duck. If too much, place the balance in the pan beside the duck.

"We do not put any fat or pork in with it, as the duck is always so fat and the stuffing absorbs enough fat from the duck to season it nicely. Keep plenty of water in the bottom of the roasting pan, and it will not burn, and when the duck is tender from roasting a sufficient length of time this dish is fit for a king to eat."

And Mrs. J. L. Torphy writes: "It was with great interest I read your recipe in today's paper—'Prune and Apple Stuffing.' I believe you will find this a Danish recipe—my mother always used this stuffing for either duck or goose, and also for baked spareribs. For the latter she would get two sides that fit fairly well together, would stuff them with the apple and prune stuffing and hold them together by winding a string round and round. I have tried to make this stuffing, but it does not taste like mother's."

Genuine CIRCULINE
Permanent Wave
A most beautiful wave. For every texture of hair. Special attention to ends. Thousands of delighted patrons. Every wave a success.
$5
Long Hair $7
Special Price on Gray and White Hair

Inecto Notox restores gray hair to its natural color... $4 up
Special Hot Oil Scalp Treatment for dandruff and falling hair..... $1

NINA PARKER'S Combination Offers
Marcel, Eyebrow Arch, Water Wave, Facial, Henna Rinse, Manicure, Shampoo, Trim, Tonic Rub —Any 3 for $1.50
THESE PRICES GOOD EVERY DAY

Nina Parker's famous Bleach Pack Facial—removes wrinkles and tan..... $1
Finger Wave..... 75c
Eyebrows and Eyelashes Dyed..... $1

NINA PARKER
Suite 720 14 W. Washington St.
With or Without an Appointment Phone Dearborn 0848-2858 *Open Mon., Tues., Fri. Evenings Until 9 P.M.*

Sensational Easter Special!
A new, Better
PERMANENT WAVE
Including
FREE HAIR DRESS and HAIR TRIM
$5

THOMPSON'S guaranteed wave is noted for its great natural beauty. The wave alone is worth three times our price. Take advantage of this special offer now and enjoy freedom from tedious curling, and a beautiful permanent all spring and summer.

THOMPSON'S Inc.
Mentor Bldg. 30 South State Street Corner Monroe Suite 802
Dearborn 2213-7678
With or without appointment 8:30 A. M. to 9 P. M.
Ask about our GUARANTEED Reducing Cream

"Realistic"
Permanent Wave

A different method that produces ringlet ends THAT LAST! The hair is wound the ideal way, toward the scalp, so that no finger waving or water waving is required afterward. Loose, medium, or tight waves. Given personally by Stella Kaman.
$15 Complete

Eugene Permanent $10
Shampoo before and after, complete.....

THE CHIC SWIRL! Nothing is more flattering than the swirl. Cut, shampoo and finger wave included, $2
INECTO NOTOX HAIR DYEING Restores hair to its natural color, $4
HAIR DYE REMOVER A new steam process removes all dye without injuring the hair.

Kaman
1324 Stevens Bldg.
17 N. State and 16 N. Wabash
Phone Dearborn 3164
We Sell QUALITY—not PRICE

AMUSEMENTS

SHUBERT GARRICK
TONIGHT MATINEES WED. & SAT.
"EXCESS BAGGAGE"
by JOHN McGOWAN
The ALTOGETHER GOOD ENTERTAINMENT

4 Cohans POP. MAT. WED.
Al Jolson (In Person)
SPECIAL ADDED FEATURE with
A NIGHT IN SPAIN
GREATEST of ALL SHUBERT REVUES
Ted Healy Aileen Stanley
COMPANY OF 100

BLACKSTONE TONIGHT 8:30 MAT. WED., 2:30
A. L. Erlanger & Harry J. Powers, Mgrs.
LAST WEEK
MARGARET ANGLIN
FRANCES STARR
WILLIAM FAVERSHAM
JACOB BEN-AMI
HELEN GAHAGAN
CHARLES COBURN
ROLLO PETERS
CECILIA LOFTUS
TYRONE POWER
GEORGETTE COHAN
GEORGES RENAVENT
ANTONY HOLLES
In Sardou's Masterpiece
"DIPLOMACY"

ILLINOIS OPENING Tonight at 8:15
A. L. Erlanger & Harry J. Powers, Mgrs.
CHARLES DILLINGHAM *Presents*
BEATRICE LILLIE
In a New Musical Farce Comedy
'SHE'S MY BABY'
with CLIFTON WEBB
First Matinee Wednesday 2:15

ERLANGER TONIGHT 8:20 NO SEAT OVER $3
Mat. Sat., Best Seats $2.50
As Seen in New York for One Year
A. L. ERLANGER *Presents*
Eddie Dowling
IN THE SEASON'S MUSICAL COMEDY SMASH HIT
"Honeymoon Lane"
with the ORIGINAL BROADWAY CAST of 100. Beauty Chorus and Production

SHUBERT GREAT Northern POP. MAT. WED.
LAST 4 WEEKS IN CHICAGO
The Most Brilliant Operetta of All Time
THE DESERT SONG
with ALEXANDER GRAY
BERNARD GRANVILLE
MUSIC BY SIGMUND ROMBERG
100 GLORIOUS VOICES

A. H. WOODS' ADELPHI LAST 2 WEEKS MAT. WED. 2:30 EVE. 8:30 SHARP
ETHEL WATERS
in "AFRICANA"
THE SINGING AND DANCING HIT OF THE LOOP
PROFESSIONAL MIDNITE SHOW SATURDAY AT 11:45 P. M.

WOODS 2:30—8:30 LAST TWO WEEKS
MR. AND MRS. MARTIN JOHNSON'S DRAMATIC AFRICAN EXPEDITION
"SIMBA"
Tonight: University of Chicago Night

JAI-ALAI SAY "HI-LI"
RAINBO FRONTON EVENINGS 8:15 POPULAR MATINEE SATURDAY 2:15
Clark St. at Lawrence
Tues. Nights and Sat. Mats., Ladies Free With One Paid Admission
Tickets F. Couthoui Inc. or Ard. 3700
JAI-ALAI PATRONS ADMITTED FREE TO
RAINBO ROOM

CORT Eves. 50c-$2.50 (SAT. $3) WED. & SAT. MATS., 50c-$2 At Box Office. Central 0019
THE NEW CHICAGO THRILL
Wooden Kimono
LAUGHS GALORE AND EXCITEMENT

RIALTO State at Van Buren Continuous 11—11
BURLESQUE
"FOOLIN' AROUND"
VAUDEVILLE — Feature Picture

AMUSEMENTS

STUDEBAKER
Tomorrow Night at 8:15
PREMIERE
AMERICAN OPERA COMPANY
Inaugurating a Four Weeks' Season
OPERA IN ENGLISH
FAUST Tuesday Wed. Mat. and Eve. Thursday
MAT. WED., 'FAUST' BEST SEATS $2.50
MADAME BUTTERFLY Friday Sat. Mat. and Eve. Sunday
Next Week—Marriage of Figaro—Carmen
3d Week—Pagliacci with Sunset Trail—Martha
4th Week—Abduction from Seraglio—Repeats
PRICES, TAX EXEMPT
Nights & Sat. Mat. $1, $1.50, $2, $2.50, $3, $3.50—Wed. Mats., $1, $1.50, $2, $2.50
SEATS NOW FOR ALL PERFORMANCES

HARRIS THEATRE 3:30 P.M.
Next Sunday Afternoon
JAMES B. POND Presents
THE BRILLIANT IRISH EDITOR-POET-STATESMAN
GEORGE RUSSELL "AE"
—who will give his First and Only Public Lecture here—
"Some Personalities in the IRISH LITERARY MOVEMENT"
Seats Now: Harris Theatre & Marshall Field's—$2.20, $1.65, $1.10, Tax Paid

GOODMAN Lake Front at Monroe ALL SEATS $1.50 MATINEE FRIDAY
Centennial Production IBSEN'S Spectacular Drama
"The VIKINGS"
Special Lighting by Wilfred's CLAVILUX
Children's Mat. Sat., 2:30, "BLUE BIRD"

AMUSEMENTS

NEW ORPHEUM PALACE
2:15—Twice Daily—8:15
Orpheum Circuit Vaudeville
1,000 Reserved Seats, 50c
Gala Spring Carnival
ELSIE JANIS
JACK REDMOND, The Golf Wizard
ARNAUT BROS., Fun Makers
MAX FISHER AND HIS California Orchestra
In a New Act—"Spanish Nights"
TRAHAN & WALLACE
in "The Curtain Speech" by Frank Fay
Billy Farrell in a Delightful Comedy
DARE, WAHL & CO.
Comedians from Ziegfeld "Follies"
Late feature of George White's "Scandals" and "Gay Paree"
Winnie Lightner
in "A SONG A MINUTE"

SHUBERT OLYMPIC POP. MAT. WED. LAST WEEK
MESSMORE KENDALL *Presents*
KATHARINE CORNELL
and Superb New York Cast in "The Letter"
Staged by GUTHRIE McCLINTIC
NEXT WEEK—Seats Now
WILLIAM MORRIS *Presents*
SIR HARRY LAUDER
and COMPANY OF POPULAR ARTISTS
Mats. Wed., Thurs., Fri. and Sat.

SELWYN
Pop. Mat. Thursday
SCHWAB and MANDEL Bring You the *Fastest, Snappiest, Funniest, Most Tuneful Musical Comedy Ever Produced*
'Good News'
with AN ALL-AMERICAN TEAM OF PLAYERS—40 FLAPPER FRESHIES
ABE LYMAN *and His Orchestra*

PRINCESS Mats. Best $1.50 Wed.-Sat. Seats
America's Inimitable Star
WM. HODGE
In His Greatest Success
STRAIGHT THRU *the* DOOR
A SMART MYSTERY COMEDY

America's Most Beautiful Theater Restaurant
Chez Pierre *By the Lake*
ONTARIO AND FAIRBANKS CT.
Pierre Nuytteus Presents
"THE MASQUE"
COME FOR DINNER, $2
No cover charge to dinner guests arriving before 9, except Saturdays

KEDZIE MADISON and KEDZIE Mats. Thur. Sat. 25c, 50c
TONIGHT 50c, 75c—NO HIGHER
CORT THEATER HIT
THE FUNNY PLAY "PIGS"
APRIL 1—"ONE MAN'S WOMAN"

PLAYHOUSE 410 S. MICHIGAN BLVD. *UNUSUAL PICTURES*
"PRIMANERLIEBE" (SECRET LOVE)
& CHAS. CHAPLIN in "THE IMMIGRANT"

HARRIS ETHEL BARRYMORE
SAM H. Mats. Wed., Thur. & Sat. Last 2 Weeks
in "THE CONSTANT WIFE"
Engagement positively ends Sat. April 7
Special Mat. Thursday, March 29

BERTHA OTT ANNOUNCES
KIMBALL HALL JACQUES Tomorrow at 8:30 Joint Recital RUDOLPH
Gordon and Reuter
AUDITORIUM THEATER
SUNDAY, APRIL 8, at 3:30
Only Appearance—Tenor Metro. Op., N. Y.
Assisted by ADA PAGGI Mezzo Soprano
MARTINELLI

SCHOOL OF DRAMATIC ARTS
Spring Term Opens April 2
Dramatic Art, Public Speaking, Oral Interpretation, Pantomime, Dancing, Dramatic Stage Training, Play Production, Dramatic Coaching, Voice Culture, Diction, Dramatic Literature, Dramatic Expression, Dramatic Technique, Dramatic Criticism, Dramatic Composition, Dramatic Analysis, Dramatic Interpretation, Dramatic Appreciation, Dramatic Study, Dramatic Practice, Dramatic Rehearsal, Dramatic Performance, Dramatic Production, Dramatic Direction, Dramatic Management, Dramatic Business, Dramatic Publicity, Dramatic Advertising, Dramatic Press Work, Dramatic Correspondence, Dramatic Reporting

CARSON PIRIE SCOTT & CO

THE APPAREL FLOOR -- THE FOURTH -- NOW AS SMART AS the APPAREL IT PRESENTS

An Evening Wrap

THIS simple cape (just above) allows the longer silhouette of the evening to fall in natural wing-like drapery. It is developed in sheer velvet with large flower embroidery. $65.

Fourth Floor, East.

Taffetas and Laces

FASHION one of the loveliest evening gowns, so graceful its draped skirt seems to dance of itself. In layers of net, metal laces and billowy taffeta. Above. In sizes for misses. $165.

Fourth Floor, North, State.

Tinsel and Woolen

OVER a silk skirt the blouse is knitted in three tones of a color, and a diamond pattern is woven in silver tinsel. This sports frock in blue, green, tan. Left, below. $27.50

Fourth Floor, South, State.

An Uneven Skirt

GIVES a chic difference to this chiffon frock for women. Narrow circular tiers dip to the back in a discreet way. The beauty of the colors is startling in pansy, black, flesh. $65.

Fourth Floor, North, State.

French are the very short sleeves on this little hand-made voile frock. It comes in soft pastel shades of tan, flesh, blue and rose. With rows of hand-drawn work. Center. $45.

Fourth Floor, East.

AN entirely new floor is the fourth, which extends its rooms through all our buildings—with easy access from one section to the other. Skilled interiorists have given it a character and beauty whose charm is unobtrusive but ever so gracious. Soft-toned, deep-cushioned chairs and settees invite one to a leisurely choice. Little alcoves, in which are tucked away viewing and fitting rooms, mean seclusion and restfulness. An intelligent and style-versed attendance is a real guide in selection.

BACKGROUND only, is all this, for that high specialization which has successfully met "type" needs. The petite woman, the larger woman, the woman who finds herself best in sports clothes, the woman who restricts her expenditures, the woman who exacts the most distinguished in mode—all are served here. This floor is Today's expression of the ideas and ideals which underlie the continual development of this store.

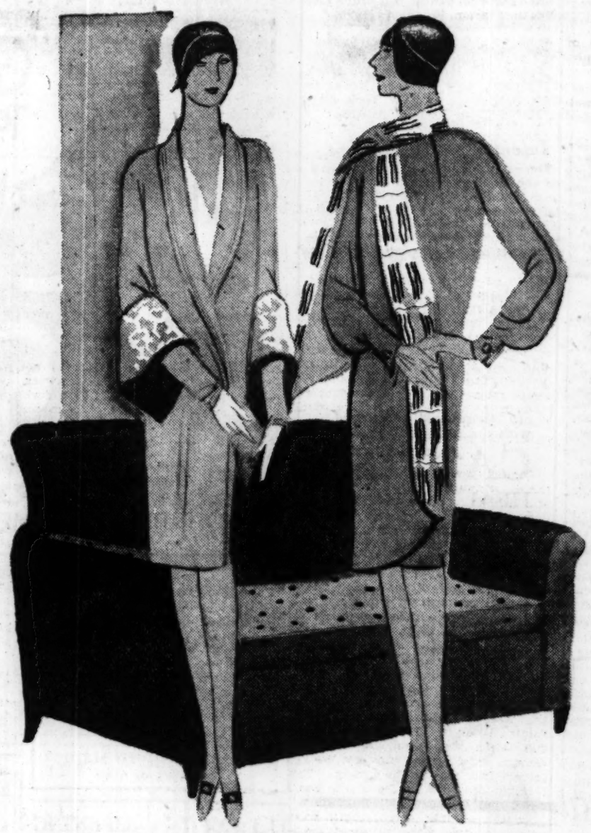

The Paquin Sleeve

DESIGNED very wide over a tight sleeve is in harmony with the modern theme. This coat for misses in an imported woolen—black or tan—and banded in close flat fur. $150.

Fourth Floor, East.

The Scarf Coat

AFTER a Lanvin design is also noted for the unusual interest in its sleeves. Kasha-fabric in blue, black, tan and green, with the scarf collar in buronduki. For women. Priced $125.

Fourth Floor, North, State.

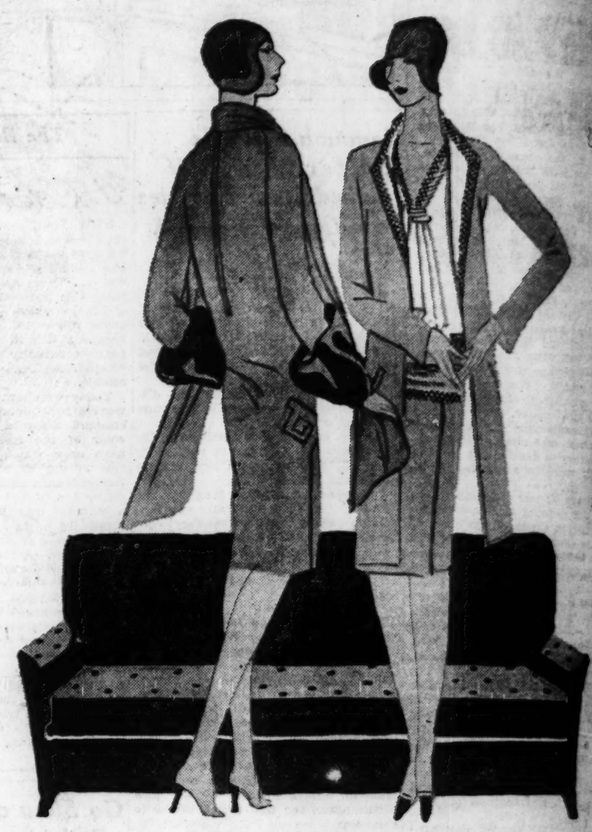

Deep Mole Cuffs

WITH the furless scarf collar are symbolic of the chic in coats. Intricate seams are designed to effect a patch pocket at either side. For misses. In the Moderate Price Section. $55.

Fourth Floor, North, State.

Tweed Fashions

ARE softer in an ensemble that shows dignity in the collarless coat and in the silk blouse that flaunts a jabot in obvious femininity. In shades of tan and gray. For women. $110.

Fourth Floor, East.

Polka Dots

ON a lace yoke these polka dotted silks fashion a frock becomingly youthful to many women. In blue and white dots. 14 years to "42." Moderate Price Frocks. $27.50.

Fourth Floor, Wabash.

Every Print

HAS a frock quite its own in this large collection; there are flower prints, those conventionally designed, and vine and leaf prints. Moderate Price Frocks. Sizes 14 years to "42." $17.50.

Fourth Floor, Wabash.

The section of Moderately Priced Frocks presents many little printed frocks that are smart under coats now, and promise much charm all during the summer.

Fourth Floor, Wabash.

SECTION TWO
SPORTS
MARKETS
WANT ADS

Chicago Daily Tribune

THE WORLD'S GREATEST NEWSPAPER

The Tribune's Telephone Number Is
Superior 0100

MONDAY, MARCH 26, 1928.

* * * 25

JOLIET QUINTET WINS LOYOLA TOURNEY

MALONE SHOWS SPEED AS CUBS BEAT ANGELS, 9-1

Hack Wilson Loses Another Baseball.

Easy Going

CHICAGO.	Ab	R	H	P	A	ANGELS.	Ab	R	H	P	A
[illegible]	3	0	0	1	1	Sc'm'r'h,cf	4	0	3	4	0
K'lian,2b	5	1	2	3	3	Jacobs,3b	4	0	0	1	1
Taylor,rf	5	1	1	0	0	Hood,lf	4	0	1	2	0
Wilson,cf	3	1	1	2	0	Tolson,1b	4	0	1	9	0
Eng'h'h,lf	5	0	1	4	0	Berger,rf	4	0	0	1	1
Gilson,1b	4	2	1	9	0	Staley,2b	3	0	1	2	0
Gonzales,c	5	2	2	7	2	Dittman,ss	4	0	0	2	4
Yoter,3b	4	1	2	1	2	Sandberg,c	3	1	2	6	3
Malone,p	3	0	2	0	3	C'ngham,p	1	0	0	0	1
†English	0	1	0	0	0	†Moslof	0	0	0	0	0
Beck,rg	0	0	0	0	1	W'th'sby,p	1	0	0	0	0
						‡Burkett	1	0	0	0	0
	36	9	12	27	12		33	1	8	27	10

†English batted for Malone in 7th.
‡Moslof batted for Cunningham in 5th.
‡Burkett batted for Staley in 9th.

Chi	020	210	13x—9
Laph	000	010	000—1

Runs—Berger. Hits—Cunningham, 8 in 5 innings; Malone, 7 in 7 innings. Struck out—Cunningham, 4; Malone, 7; Weathersby, 3. Base on balls—Cunningham, 4; Malone, 1; Weathersby, 1. Hit by pitched ball—Weathersby [English]. Home run—Wilson. Two base hits—Gonzales, 2; Hood, McMillan. Sacrifice hits—Beck, Wilson. Double plays—Yoter to Hollihan to Grimm. Time, 1:50. Umpires—Quigley and Fanning.

BY IRVING VAUGHAN.
[Chicago Tribune Press Service.]

Los Angeles, Cal., March 25.—The difference between major and minor league baseball was much in evidence here again today, so it was with marked ease that the Cubs put over another victory on the local employés of William Wrigley. The athletes from the higher strata of the profession did things befitting their position and after nine rounds the Angels possessed only the light end of a 9 to 1 score.

PAT MALONE.

Against a pair of Angel hurlers, one a right hander, the other a southpaw, the Cubs rolled up twelve safe clouts, most of which were bunched in a way to produce maximum results. Some of them also were for distance, the choicest being an honest drive that Hack Wilson propelled out of the park.

Malone Has Speed to Spare.

That was Hack's only offering of the afternoon, but quite a number of others, in fact, everybody in the lineup, took some sort of a hand in the bombardment that started with two runs in the second inning and continued intermittently till the eighth, when a cluster of three tallies went into the day's records.

Pat Malone, the Minneapolis purchase, was McCarthy's starting flinger, and the speed baller had no trouble holding off the enemy during the seven rounds he was asked to work. Malone went to the task like a fellow in mid-June form, and his high swift proved so bothersome to the Angels that seven of them flapped the air in strikeouts. Seven of them also hit Pat safely, but some of the blows were not exactly robust and most of them were made after the big right hander had decided to ease up under the protection of a neat lead.

What little pitching remained to be done after Malone had departed was done right well by Phil Weinert, whose record was one hit in two innings.

Gonzales Smacks One.

The Cubs' two run act in the second inning started with a pass to Wilson, but he was forced by Grimm after Stephenson had popped out. Gonzales then plastered the ball against the right field bleachers for two bases, Grimm scoring on the hit. Yoter tore off a single to center and Gonzales crossed the plate. Malone also banged one safely, but Yoter tried to go to third on it and failed to make the grade.

The fourth frame brought some real action and two more of the Chicago delegates registered. After Stephenson fanned Grimm singled. Gonzales batted a fly to right which went for a double when it was lost in the sun. Yoter drew a pass to load the bases, and then Malone shoved a hit past Tolson at first base, Grimm and Gonzales going home.

The next outstanding incident was Wilson's homer. First up in the fifth, he gave the ball a delightful ride over the left field wall and into the front porch of an adjacent residence.

It was in this same round that the Angels picked up their first and only tally.

When Weathersby took up the pitching for the Angels in the seventh he delighted the attending natives by fanning Yoter, Malone, and McMillan, but he paid for his boldness. The Cubs nailed him for a run in the seventh on Cuyler's two base muff of Cuyler's fly and a single by Stephenson. Then they gave him something not to write home about by scoring three in the eighth. Yoter opened this rally with a single. English batted for Malone and was hit on the shin by a pitched ball. Beck then sacrificed, McMillan sent the two runners home with a double and scored himself on a single to center by Cuyler.

THE GUMPS—HOME, JAMES

DE LA SALLE IS 32 TO 11 VICTOR OVER ST. LOUIS

St. Xavier Five Cops Third Place.

Final Scores

CHAMPIONSHIP.
De La Salle, Joliet, 32; St. Louis, University High, 11.

THIRD PLACE.
St. Xavier, Louisville, 31; St. Patrick, Pueblo, Colo., 21.

(Picture on back page.)

Coach John Carroll of De La Salle High school, Joliet, last night carried home the Cardinal Mundelein trophy, emblematic of the national Catholic high school basketball championship after his boys—Colona, Wolcott, McCarthy, Furlong and Kennedy had overwhelmed St. Louis University High, 32 to 11, in the final game at the Coliseum. A crowd of 7,500 saw the Joliet boys repeat their triumph of last year and become the first team to win the tournament twice.

St. Xavier, probably the most popular team, took third place by running over St. Patrick of Pueblo, Colo., 31 to 21.

A team of rugged lads, fast and accurate shooters brought Joliet the championship in a game which was merely a romp for the winners. The vaunted defense of St. Louis crumbled before the fast Joliet players who grabbed the lead at the outset and just breezed along with nothing able to stop them.

De La Salle at Top Form.

Without question, De La Salle improved with every game and when they reached the finals last night it would have taken a superteam to stop their determined fight. De La Salle tossed baskets from every angle, near or far, and it was this kind of shooting that made the score so one sided.

All of the Joliet regulars except Capt. Colona scored two or more baskets. High scoring honors fell to the tall, husky Owen McCarthy, center, who helped himself to six baskets. There was no stopping McCarthy, who weighs just a bit less than 200 pounds and stands well over six feet. It was his first year on the team, but he conducted himself as a veteran campaigner.

Most of Joliet's shots were from long range, and at this distance Furlong and Kennedy, the guards, excelled. Three times in succession Furlong stood outside of St. Louis' defensive cordon and popped in baskets in the third quarter.

Johnny Evans, who weighed 107 pounds when he played in the tourney last year and who is not much heavier now, led St. Xavier to the decisive victory over St. Patrick in the game which decided third place. The slatlike forward, a selection for the all-star team, tossed five baskets and three free throws.

St. Xavier Takes Lead.

Evans was the main cog in the Louisville five's attack. He was in every play and displayed an uncanny accuracy to sink shots from all angles. Another boy of the same build, "Occie" Stammerman, though he did not get any points, was in the thick of every scramble and helped the teamwork of the Kentuckians.

St. Xavier scored first and never relinquished the lead, turning the quarter with a 9 to 4 advantage, closing the half with a 12 to 7 margin, and winding up the third period with a 17 to 8 advantage. After Louisville had run up a 31 to 15 score, the regulars were removed. At this stage, St. Patrick spurted and gathered in five more points.

Sabo, one of the best scorers of the tourney and winner of the trophy for the player of most value to his team, was held to one basket and four free throws.

DE LA SALLE [32]. [Joliet]	B	F	P	ST. LOUIS U. HIGH [11].	B	F	P
Wolosa,rf	0	1	1	Daly,rf	1	0	1
Wolcott,lf	3	1	4	Flannery,lf	2	1	1
McCarthy,c	6	0	0	Kennedy,c	2	0	1
Furlong,rg	4	0	0	Hemp,rg	0	0	0
Kennedy,lg	2	0	2	Bromschwig,lg	0	0	2
Jackson,lf	0	0	0				
Delrose,lg	0	0	0				
Harper,lg	0	0	0				
Schuste,c	0	0	0				

Referee—Griffin. Umpire—Crown.

ST. XAVIER [31]	B	F	P	ST. PATRICK [21]	B	F	P
Evans,rf	5	3	1	Hoffman,rf	3	1	1
Stamm'man,lf	0	0	2	M Cabe,lf	1	0	1
Schulman,c	2	2	3	Sabo,c	1	0	1
Yetter,rg	1	0	2	J mathy,rg	1	1	3
Malone,lg	3	0	2	Meehan,lg	0	0	2
Manley,rg	1	0	1	Hilman,lg	0	3	1
Emrich,lg	1	0	2				

TROPHIES AWARDS

Trophy, prizes and awards for the tourney are:

Mayor Thompson trophy, for Illinois team making best showing—Won by De La Salle.

William Powell trophy, for highest team total in first round—St. Stanislaus, Bay St. Louis, Miss.

Thomas D. Nash trophy, for team making least number of fouls—St. Vincent, Akron, O.

Daniel Laughlin trophy, for player most valuable to his team—Russell Sabo of St. Patrick, Pueblo, Colo.

Chicago Catholic league plaque for team coming the greatest distance—St. Peter, Anaconda, Mont.

The All-Star team, each member of which received a gold medal donated by Peter J. Angsten, follows:

Evans, St. Xavier, rf; Wolcott, De La Salle, lf; L. Tansee, Roman Catholic, Philadelphia, c; Diamond, Holy Rosary, Syracuse, rg; Hemp, St. Louis U. High, lg.

Sears-Roebuck trophy for best coached team—Roman Catholic, Philadelphia.

Trophy for team showing best sportsmanship—St. Mary, San Antonio, Tex.

Edward F. Moore trophy for team overcoming greatest handicap—St. Louis University High.

McGraw's Iron Hand Power Slips as Giants Head North

BY WESTBROOK PEGLER.
[Chicago Tribune Press Service.]

Tampa, Fla., March 25.—The New York Giants tumbled their baggage aboard the night train for St. Augustine last night, completing a dash through Florida without any aid or comfort from John J. McGraw. Shortly before they left their training grounds at Augusta, Mr. McGraw had the misfortune or good fortune to be hit on one of his ankles by a batted ball. So when the Giants came down to play a return date with the Philadelphia Athletics at Fort Myers, Fla., Mr. McGraw remained where he was.

There are those who say this blow on the ankle was something in the nature of a favor to Mr. McGraw, because a trip through Florida would have awakened unhappy memories of an expanse of jungle near Sarasota which Mr. McGraw and some associates were retailing to the investors of a couple of years ago at very interesting prices.

Pennant Park Flops.

Pennant Park was to have been a big thing. In the sale of the desirable building plots, including the alligator rights, there was a special appeal to the type of American known as the faithful or dyed-in-the-wool fan, for the streets were named after great celebrities and the promotion presented a rare opportunity to dwell on Judge Landis avenue or Ban Johnson boulevard. There was only one street that was not named after somebody of importance in the baseball business. This was a serpentine street with many kinks. There was some talk at one time of naming it after Swede Risberg, but it was only talk and nothing came of it.

Pennant Park was one of those subdivisions which Florida would prefer to forget. Mr. McGraw probably desires to forget it, too. But, though the boom is over, the memory lingers on, and if that blow on Mr. McGraw's ankle caused him a certain kind of pain, it undoubtedly spared him another kind. It kept him in Augusta.

I have heard from retired real estate men in the Sarasota region that Mr. McGraw did something that not many other promoters of unsuccessful subdivisions did. He paid back as much as he could of the money that was attracted to Pennant Park by the advertisements which ran in the papers back in the boom days, appealing directly to the baseball customer.

"You have followed me to success in baseball," these advertisements said, "now follow me in Pennant Park," or words to that effect.

Tough Guy No Longer.

Altogether, the tough, quarrelsome, tender-hearted John McGraw seems to have lost much in the last few years, including the full command of his ball club. When he began to take them on the chin he took a lot of them, and even if you are one who disliked him for his bullying manner you are likely to be softened by stories of the man's impulsive generosity with his money when he had a lot.

Dan Howley, the manager of the Browns, was discussing McGraw a few nights ago and he said, "Mac's pocketbook was always open to an old-timer in need of money." Another man tells of how, on his last trip abroad a few seasons ago, McGraw was pandhandled by all the exjockeys, touts and unclassified stranded Americans in Paris, and in most cases with sensational success.

Tierney Near the Throne.

Now it appears that Mr. Jim Tierney, the secretary of the ball club, is much worse than a road secretary ordinarily is to a baseball troupe, and that Mr. McGraw is not nearly the unquestionable authority that he used to be. The peculiar thing about this is that Mr. McGraw is supposed to have been the man who got Mr. Tierney his job with the firm about six years ago.

At that time you would not have believed that Mr. Tierney would ever become so influential with Charlie Stoneham that he could trade away McGraw's players, but the new standard story of the reason why Rogers Hornsby, the strength and fighting inspiration of McGraw's 1927 team was traded away is that Hornsby had told Tierney to go to hell.

The Giants are heading in the general direction of home now, and there have been reports hither and yon in the training area that Mr. McGraw will follow Hornsby to the Boston club next year.

SLIPPING?

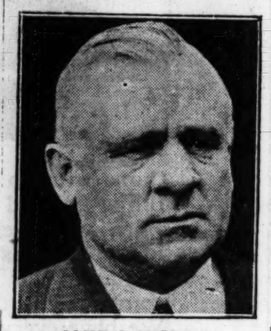

JOHN J. M'GRAW.

TWO SOX HURLERS FALTER; DALLAS TAKES 10-9 GAME

Connally and Cox Give Away Big Lead.

BY EDWARD BURNS.
[Chicago Tribune Press Service.]

Dallas, Tex., March 25.—Two woefully inefficient pitchers, George Connally and George Cox, dissipated a 9 to 3 lead hammered out by the White Sox this afternoon, permitting the Dallas Steers to win the final game of the Texas invasion, 10 to 9. The victory was polished off with a Garrison finish that produced three runs and broke up the ball game with only one out being chalked against the Steers when the end came.

GEORGE CONNALLY

The first installment of grief came in the last half of the second inning, when a Sox lead of 1 to 0 was wiped out and the count became 3 to 1 in favor of Dallas. In this frame Sergt. Connally, who hasn't shown anything all spring except a ravenous appetite and a languorous disposition, yielded four singles.

Having memories of the days when Connally was a good pitcher, the Sox set down the second inning experience as an accident and, rejoicing because on Saturday the cataracts had been swept from their eyes, started operations in the third inning, during which 5 hits and an error netted them four runs. The score was then 5 to 3.

Sox Lead, 9 to 3.

Connally wabbled through the third inning without damage, and the Sox, still thrilled at the sound of base hits, came back in the fourth and made five more safeties good for four more runs. At this juncture the score was: Chicago, 9; Dallas, 3.

The tired Sergeant expired before the Steers' half of the fourth frame had been concluded. After one was out Morse drew a pass and then Mulvey got the first of his four successive hits, putting Morse on second. Riley singled to center, scoring Morse and putting Mulvey on third. Heckman singled, scoring Mulvey and putting Riley on third. Gross walked, filling the bases, and Tate also was passed, forcing Riley in. The bases were still full when Cox went to the slab. George struck out Billings and Walker forced Tate to end the inning. This brought the score to 9-6 in the Sox's favor, but Dallas wasn't through.

In the seventh three singles in a row after two were out produced a marker for the Steers, and then came the ninth and the Sox blowup which cost the game.

How the Steers Won.

Skidmore opened the session by striking out. Comstock singled off Mann's glove and Morse singled to left, Comstock stopping at second. Mulvey socked out his fourth hit, a double to right, Comstock scoring and Morse pulling up at third. Although second and third were occupied and first wasn't, Mr. Cox elected to lay one right down the alley for Riley, the Steers' "cleanup man," and Riley sent his regards to his old Blackhawk hockey teammates in Chicago in the form of a two base drive to the center field, and Morse and Mulvey trotted over the plate to end the performance.

This is Connally's sixth year on the Sox, and never before has he looked one-tenth as bad as on his appearances this year. Cox has had his boosters in the Sox camp, but there are many who held even before today that he'll do better in his beloved Cotton States league again this year than in the American league.

The club returns to Shreveport tonight. Most of the week probably will be spent in scribbling blue good-by—and good luck—slips.

Johnny Mostil tonight told Manager Schalk he would not go to Shreveport instead he will work out here during the week, joining the club in Memphis a week from tomorrow.

FORM, EFFORT, BUT NO RESULT

Babe Ruth misses by the proverbial baseball mile. And so does Catcher Taylor of the Braves, who failed to hold the ball. Sherry Magee, famous player, is the umpire. He will start his first season this spring calling 'em in the National league. [Pacific and Atlantic Photo.]

New York Boxers Pack Draw Verdict; Leave for Home

BY WALTER ECKERSALL.

"The greatest boxing show I ever saw."

That was the unanimous opinion of every one interviewed yesterday regarding the amateur meet between Golden Gloves champions of New York and Chicago held at the Coliseum Saturday night before a capacity crowd of more than 10,000 frenzied boxing fans.

It was fitting, the fans said, that the inter-city tourney should result in a tie. Sixteen fights were held and each team won eight. Chicago led 8 to 7 when the final bout was staged but George Hoffman, the New York heavyweight, proved too much for Walter Radka of the Chicago team and the tourney closed with honors even.

Veteran fight fans, fighters, exfighters and managers agreed it was one of the best boxing shows, ever staged in Chicago and the greatest amateur show ever held in the middle west.

Many Women in Crowd.

Chicago promoters and members of the boxing commission forgot themselves and cheered the efforts of the fighters, while the spectators gave each contestant an ovation when he left the ring. Naturally, the winners received most of the applause, but the losers also were loudly cheered. Even the New York enthusiasts commented on this angle of the show.

It was an unusual gathering for a boxing show. Bank presidents and high officials of the business world were seated around the ring. There was a splendid turnout of women, most of whom enjoyed the contests immensely.

But the feature which pleased those familiar with boxing was the honest efforts of the contestants. There were no pulled punches. There were no carries or dives. Each boy who answered the first tap of the bell was bent on winning his fight. He gave his all, not so much for personal honor, but for the glory of the city he represented.

The show was conducted in a faultless manner by a competent corps of officials. The bouts were staged in rapid succession and there were no delays. The boxers answered the calls of the clerks promptly and there was no confusion at the ringside. As soon as the winners were determined they were given their prizes.

Fight in New York Next Year.

THE TRIBUNE will stage its next tourney in the Coliseum next March. The winners and the runners-up in the eight classes will be taken to New York late in March to meet the eastern champions. All expenses of the Chicago team will be paid and efforts made to take the boys east several days in advance of the show in order to show them around the American metropolis.

Indications point to a larger entry for next year's TRIBUNE event. If such is the case, two rings will be installed on preliminary nights, while one will be used for semi-final and final contests. If the event continues to grow in future years, eliminations will be held in three sections of the city on different nights and a grand final staged in the Coliseum.

The New York team, in charge of Paul Gallico, sports editor of the New York News, left for home yesterday on the Broadway Limited. • Although the boys were disappointed because they did not win, those in charge of the team were perfectly satisfied with the decisions rendered by the judges, George Barton of Minneapolis and Ray Campbell of Cleveland. They also expressed satisfaction over the fair and impartial rulings of the referees, Phil Collins, Davie Miller, and Eddie Purdy.

Before leaving Mr. Gallico asserted he hoped New York will receive the Chicago team next year in the same manner that Chicago opened its arms to his boys.

Call of Spring Lures 8,000 to Golf Courses

Eight thousand golfers inaugurated the local season yesterday with full and half rounds over most of the city's seven score courses. About one-third as many got in a little preliminary play Saturday, and several of the more venturesome preceded them by a full week, but yesterday's was the first big play of the year.

The spring weather attracted record March crowds to several clubs, and some reported attendance of close to one hundred. Caddy masters stated 75 or more golfers played at Ridge, Beverly, Evanston, Glen View, North Shore, and other courses yesterday. Evanston had a total play of 200 for the week-end.

Players Destroy Score Cards.

Although the courses are not in the best of condition this early in the season and most of the players are a bit rusty after the winter's layoff, one or two remarkable scores were turned in. In the great majority of the cases, however, the early birds tried out their drives and tore up their score cards.

At the North Shore Golf club, W. D. Fowler, chairman of the greens committee, turned in a neat 37 for the long nine and received the commendation of Walter Kennett, North Shore's new pro, who arrived yesterday from Tampa, Fla. Kennett aired his golf clubs over the course for the first time and Club Manager Burns, who played with him, vouches for the fact that he was on the green in par each time.

Trap Shooting at North Shore.

Trap shooting also came in for its play at North Shore, with C. A. Nash shooting three runs of 24 out of 25, and Victor L. Scott scoring 22-22-23 with twenty gauge shot.

Several of the courses, which watchful greens keepers kept closed yesterday, are scheduled for opening within a few days.

Sparta Soccer Team Hands St. Louis Eleven 6-3 Defeat

For the second successive Sunday a Chicago team beat a St. Louis squad, Sparta winning from the Morgan Haulers, 6 to 3, at 22d street and Kostner avenue yesterday.

The first half was closely contested, but the local Bohemians proved masters in the second half.

"Baba" Vicek scored two goals for Sparta, with Burger, Krabec, Matus, and Vondracek getting one apiece. Erbe, Glennon and Flacin scored for the Haulers. Lineup:

	MORGANS [3].	
SPARTA [6].		
Hjulian	G	La Barge
Zenesik	R. B.	Erbe
Fenci	L. B.	Goeckel
Turek	R. H.	Fink
Walker	C. H.	Burke
Hlavaty	L. H.	Oster
Krabec	O. R.	Hanson
Matus	I. R.	Hand
Burger	C	Flavin
Vicek	I. L.	Ahrens
Vondracek	O. L.	Grennan

Goals—Vicek [2], Burger, Matus, Vindracek, Krabec, Erbe, Flavin, Grennan. Referee—James Leech.

CANADIANS, 5; VIENNAS, 2.

The Canadians' soccer team defeated Vienna club, 5 to 2, yesterday in a fast exhibition game at De Paul field. Strengthened by the addition of two new players, the Canadians proved superior, although their opponents threatened throughout.

Ambler and Scott were the recruits introduced to Canadian fans yesterday. Ambler, playing center, shot through two of the winners' points, while Scott, at center half, displayed defensive strength.

Blue Bells and Cermak Flashes won junior Peel cup games which were played prior to the Canadian Vienna contest. The Blue Bells defeated the Canadian club juniors, 4 to 1, and the Cermaks swamped the Northern Lights, 8 to 1.

CAN'D'NS [5]		VIENNAS [2]
Smith	G	Cordusan
King	R. B.	Stahr
Reid	L. B.	Albrecht
Bain	R. H.	Craig
Scott	C. H.	McAvoy
Anderson	L. H.	Reese
Mair	O. R.	Baumgarten
Thompson	I. R.	Koenig
Ambler	C	Gilmour
Adams	I. L.	Pfitzer
Simpson	O. L.	Kunst

Scoring—Ambler [2], Mair [2], Simpson, Gilmour, and Pfitzer.

OLYMPIAS SURPRISE BRICKIES.

The Olympias surprised the Bricklayers, new western champs, by beating them, 1 to 0. Great goal tending by Albin Sabak kept the Brickies from scoring in the second half. Gomorrca scored the goal in the opening half with a nice shot from 18 yards.

ST. LOUIS ELEVEN WIN.

St. Louis, Mo., March 25.—(AP)—St. Louis Olympics defeated the Chicago Olympics soccer team here today, 2 to 1. The game was an amateur match, part of the trial series to select an Olympic games team for the United States.

Hurlers Weak

CHICAGO.	Ab	R	H	P	A	DALLAS.	Ab	R	H	P	A
Clancy,1b	5	3	2	7	2	C'stock,lf	6	1	2	1	0
Kamm,3b	5	1	2	0	0	Morse,2b	2	2	2	4	3
M'ster,cf	5	1	3	2	0	Fallon,3b	1	1	1	1	1
Reyn'lds,lf	4	2	0	2	0	Mulvey,cf	6	2	4	0	1
H'field,2b	4	0	1	3	0	Riley,1b	6	1	3	15	0
Moore,rf	5	0	3	1	1	H'kman,rf	5	0	1	1	0
Cissell,ss	4	0	0	4	4	Gross,ss	4	1	2	2	7
Mann,ss	1	0	0	0	1	Tate,2b	3	0	0	2	5
McCurdy,c	5	2	2	6	0	B'llings,c	5	1	2	1	4
C'nnally,p	1	0	0	0	1	Geary,p	1	1	0	0	0
Cox,p	1	0	0	0	2	Baker,p	0	0	0	0	1
						Walker,p	1	0	0	0	2
						Skidm'r'e,p	1	0	0	0	3
						†Faust	0	0	0	0	0
	40	9	13	*25	11		$42	10	17	27	27

†Woods batted for Geary in third and Faust for Walker in seventh.
*One out when winning run scored.

Chicago	104	400	000—9
Dallas	030	300	103—10

Errors—Heckman, Geary, Gross, Hunnefield [2], Clancy, Tate, Morse. Stolen bases—Mostler, Reynolds. Sacrifice hit—Connally. Double plays—Clancy to Cissell to Clancy; Moore to Clancy. Two base hits—Clancy, Hunnefield, Mulvey, Riley. Struck out—Connally, 1; Cox, 4; Walker, 1. Hits—Off Geary, 6 in 3 innings; Baker, 5 in 2-3; Walker, 1 in 3 1-3; Connally, 8 in 3 1-3. Bases on balls—Connally, 5; Walker, 2; Cox, 1; Skidmore, 1. Passed ball—McCurdy. Umpires—Griggs, Fyfe and Hill. Time—2:15.

Major Exhibitions

Detroit, 9; San Antonio, 1.
Brooklyn, 5; St. Louis [N.], 3.
New York [N.], 5; Newark, 3.
Cleveland, 10; New Orleans, 3.
Buffalo, 3; Philadelphia [A.], 0.

PEACOCK WINS HIGH GUN PRIZE AT LINCOLN PARK

Walter C. Peacock won class A honors and captured the high gun prize at the Lincoln park traps yesterday. He shattered 98 out of 100 targets, standing at sixteen yards' rise, finishing in front in a field of more than 100.

Dr. C. E. Cook won class B honors with a score of 97 out of 100; W. R. James was the class C winner with a 94 score, and W. Buddinger captured the class D trophy with 83.

C. R. James finished in front in the doubles, two twenty-five pairs at sixteen yards' rise, by hitting 48.

JACK M'CARTHY MEETS EASTERN FIGHTER TONIGHT

Joe Chaney Expected to Test Local Boy.

Jack McCarthy, the west side welterweight who has won two decisions over My Sullivan of St. Paul and Joe Chaney of Baltimore will be the principals in the windup of the boxing show at the Ashland Boulevard auditorium tonight. They will box ten rounds to a decision and make weight at 145 pounds.

JACK M'CARTHY. (TRIBUNE Photo.)

Chaney is a tearing in type of fighter who is expected to give the local battler a fight for a part of the distance at least. Joe can hit fairly hard with his right hand. If Jack performs as well tonight as he did against Sullivan, he should win the decision without much trouble. McCarthy is one of the fastest fighters with his hands since the days of Packey McFarland and he can hit from any angle.

Robarts Meets Corrado.

Harry Robarts, the local middleweight, and Joe Corrado of Evanston will meet in the six round semi-windup at 165 pounds. The other fights will be between Paddy Waltier and Paul Wangley, Frankie LaMarre and Joe Thomas, Johnny Caserio and Bobby Allen and Howard Shaddon and George Brown. The first bout will go on at 8:15 o'clock.

Fighting ability of Les Marriner, the University of Illinios football player, will be put to the test tomorrow night when he meets Harvey Mortenson in one of the features of Promoter Neils Vierup's boxing show at the K. of C. hall, 4723 W. Madison street. Marriner is being groomed for fights with some of the outstanding contenders but before such matches are made, Les must win from Mortenson, a rugged local heavyweight.

Corri Wants Roberti Bout.

Pietro Corri, the New York Italian heavyweight, and Jimmy Byrne of Louisville will be the principals in the windup. Corri has come to Chicago to secure a match with Roberto Roberti who won on a foul from Big Boy Peterson last Friday night.

American Giants Take First Drill of Season

Spring practice at the American Giants park got under way yesterday morning when the colored world baseball champions donned their uniforms for the first time this year. Floyd Gardner, star outfielder of two years ago, signed his contract Saturday. Bobby Williams, regular shortstop of three years ago, has returned from Pittsburgh. Willie Foster, Harney and Miller appear to be in excellent shape, the trio having played winter ball in Cuba. The Negro National league season opens April 28.

French Whip Germans in First Post-War Soccer Tilt

PARIS, March 25.—(AP)—Paris defeated Berlin, 4 to 1, in a football match today, marking the resumption of soccer relations between the cities, interrupted by the war.

SMITTY—A GOOD OMEN!

Handy Mandy Wins Cup Race at Tia Juana

San Diego, Cal., March 25.—(AP)—Handy Mandy, a four year old filly with Jockey Hardy riding, carried the colors of the Three D's stable of E. P. Waggoner, Texas oil baron, to victory in the eighth renewal of the Tia Juana cup at two miles at the Tia Juana Jockey club track this afternoon.

Handy Mandy ran the two miles in 3:25 1-5, more than two seconds slower than the track record for the distance set by Backbone last year in winning the cup. She won by a length over Wooldridge, owned by Bowman and Crofton, with Grippeminaud, ten lengths back, in third place. Firth of Tay was fourth.

Crystal Pennant, winner of the Coffroth handicap, did not start, although entered overnight.

Handy Mandy rewarded at the rate of $3.60 to win, $3 to place, and $2.40 to show in the $2 mutuels. Place tickets on Wooldridge paid $3 and show $2.40. Grippeminaud paid $2.40 to show.

The race was worth $11,450 to the winner, the Three D's stable, with second money of $1,500 going to Wooldridge, $1,000 to Grippeminaud for third, and $500 to Firth of Tay for fourth.

TIA JUANA RESULTS.

FIRST RACE—Purse $800, claiming, 3 year olds and up, 6 furlongs:

Montelio, 123 [Critchfield]	6.80	3.40	3.00
Milton, 133 [J. Inzelope]		3.80	3.00
Fighting Red, 120 [Rennie]			2.20

Time, 1:14 1-5. Roguing, Holly Boy, *Vorfloor, John A. Scott Jr., Big Heart, *Goldsborough, Assault, *Koko, *Penman, *Great Finisher, and Bronx ran. *Field.

SECOND RACE—Purse $800, claiming, 3 year olds, clubhouse course:

Heatherale, 110 [Philpot]	8.60	4.00	2.80
Shasta Lilly, 103 [G. Woolf]		4.80	3.00
Cuevas, 109 [Laidley]			2.60

Time, 1:38 1-5. Cellini, Sweep Easy, Another Deck, Pelaika, Bon Fils, Kischef Macher, and Porter Up ran.

THIRD RACE—Purse $800, claiming, 4 year olds and up, 1 mile:

Coalescence, 106 [Kelly]	64.80	17.60	9.40
Coeur De Lion, 113 [Balentine]		26.00	17.20
Praise, 111 [Hooper]			4.60

Time, 1:48 1-5. Unionville, White Lights, Matilda B., *Tommy McCoomb, Foe, Welty, *Fire Captain, and Common Gold ran. *Field.

FOURTH RACE—Purse $800, claiming, 3 year olds and up, clubhouse course:

Muriel H., 102 [Rennie]	25.60	8.40	4.00
Shasta Sheik, 101 [Woolf]		4.40	3.20
Hopuwai, 94 [Inzelone]			3.60

Time, 1:37 4-5. Kaliko, Anchorage, Lemon Seth, Kid North, Merry Man, and Circuit ran.

FIFTH RACE—Purse $800, claiming, 3 year olds and up, mile and 70 yards:

Paula Shay, 105 [Jones]	13.00	6.00	3.60
Green Shield, 103 [Lowman]		5.80	3.80
Shasta Donna, 105 [Woolf]			3.80

Time, 1:46 1-5. Shasta Pope, Belle K., and Be Frank ran.

SIXTH RACE—Purse $800, claiming, 3 year olds and up, mile and 70 yards:

Olive Dexter, 103 [Warden]	7.20	2.80	2.40
Almgren, 109 [Trimble]		4.20	2.20
Shasta Grafton, 107 [Richardson]			2.60

Time, 1:47. Pratile, Bucko and Rex Roma ran.

SEVENTH RACE—Purse $800, claiming, 3 year olds and up, 6 furlongs:

Lillian L., 112 [C. Owen]	13.60	5.60	2.60
Buck Pond, 112 [Trimble]		3.80	2.60
Trinket, 106 [E. Warden]			2.80

Time, 1:14. Captain Guard, M. J. McNulty Jr., Cobra, Hoaksin, Agnate, Margaret Elnora and Ainahau ran.

EIGHTH RACE—Purse $800, handicap, 3 year olds and up, 6 furlongs:

Shasta Bullet, 123 [Jones]	4.80	3.40	out
Proctor Hug, 104 [Trimble]		3.00	out
Shasta Pine, 96 [Philpot]			out

Time, 1:12 2-5. Plate Real, Polita and Port Hole ran.

NINTH RACE—Purse $10,000, Tia Juana cup, 3 year olds and up, 2 miles:

Handy Mandy, 113 [Hard]	3.60	3.00	2.40
Wooldridge, 97 [Pendergrass]		3.00	2.40
Grippeminaud, 102 [James]			2.40

Time, 3:25 2-5. Bob Rogers, Rip Rap, Firth of Fay, Bonnie Omar, Deep Thought, and Forecaster ran.

TENTH RACE—Purse $1,400, claiming handicap, 2¼ miles, 3 year olds and up:

Rock Bomb, 101 [Woolf]	5.20	3.40	3.20
Chispas, 107 [Critchfield]		6.20	4.20
Composer, 106 [Warden]			4.40

Time, 4:03. Old Faithful, Dukedom, Montdale, Bardalid, Supervisor, Delectable II., and Apricot ran.

ELEVENTH RACE—Purse $800, claiming, 3 year olds and up, 1 mile:

Prospect, 108 [Kelly]	30.40	10.40	6.00
Sanabad, 106 [Woolf]		7.80	5.20
Pajolo, 108 [Hardy]			5.20

Time, 1:41. Greta, Raymondale, Roseate Ed, Rallim, and Tanist ran.

Amateur Boxing

The Albany Park A. C. will hold its weekly amateur show at Kedzie and Lawrence avenues tonight. Matchmaker Charley Lavine has arranged nine bouts.

The weekly amateur show will be held at the Mullen gymnasium tomorrow night. The Belle Plaine A. C. will conduct its show on Thursday night and the Edmille Health club on Friday night. The Motorists Association of Illinois will stage its show on Wednesday night at 2400 South Michigan avenue.

Lee Tutt, colored lightweight, will clash with Alex Marshall in tonight's windup of four amateur bouts at the Haymarket theater, 722 W. Madison st.

Eight bouts have been secured by Matchmaker Ed Willard for the weekly boxing card at the North Side auditorium, 3728 N. Clark street, tomorrow night.

TORONTO SWIMS I. W. A. C. GIRLS HERE TONIGHT

A dual meet between the Illinois Women's Athletic club and the Toronto Dolphinets swimming team, exhibitions by leading men stars and the Central A. A. U. senior girls' championship 220 yard free style race make up the swimming program to be staged this evening in the I. W. A. C. tank. The Toronto girl swimmers arrived last night.

The girls' relay race will bring together the national champions of the United States and Canada, and this event is expected to be the night's feature. Ethel Lackie will head the local squad.

Walter Laufer of the Lake Shore A. C. will try for the 300 yard medley record, Johnny Weissmuller of the Illinois A. C. will attempt to lower his world mark for 100 yards, and Walter Colbath of Northwestern, intercollegiate diving champion, will give an exhibition off the low board.

In the Wake of the News

THIS WAKE IS CONDUCTED BY HARVEY T. WOODRUFF. HELP! HELP!

DO YOU REMEMBER WAY BACK WHEN:

COUNTRY gallants wore long, fancy striped knit "mufflers" (2½ yards long by about 18 inches wide), which they wound around their necks two or three times and let the ends hang down their backs as streamers, and these mufflers had great vogue as Christmas presents?—H. D. W., Rockford, Ill.

Occasionally a spotted house snake would stick its head out from an opening between the logs of the cabin and run out its tongue about two inches and look at you (these snakes were harmless)?—P. L. R., Bluffton, Ind.

Fiddlers played "Old Zip Coon" and "The Money Musk"?—Alf-are-em, Dubuque, Ia.

* *

We used to beg mother to let us discard the scratchy "heavies" for Easter?—A. L. Waterloo, Ia.

The recipient, instead of the sender, paid the postage on letters—E. O. B., Raritan, Ill.

We got a big kick out of "hitching" bob sleds in winter and wagons and berry schooners in summer?—Tad of Old St. Joe.

* *

Our match box was in the form of a black cat cut from emery paper, under which were the words "Scratch my back"!—C. V. S., Midlothian, Ill.

We wrote in our chum's school book, "Round is the ring that has no end; so is my love for you, my friend"!—Eighty, Bangor, Mich.

We were told that circus performers reached their state of suppleness by rubbing with goose grease, and how we would buy, beg, or borrow some, and diligently use it, until mother put a stop to the practice because our clothes and bed linen became so messy!—Obie of Oak Park.

* *

A popular song was "White Wings, They Never Grow Weary"?—Grace B.

Young ladies wore hobble skirts?—Tuts T., Melvin, Ill.

There were wheels of chance in grocery stores on which we children played the money paid for purchases, never losing, and sometimes winning a few extra cents in merchandising?—Aven.

* *

After the fire we went to Central Music hall, on Madison, near Market, location of new opera house, and listened to Leffingwell, the London concert hall singer?—John S. B.

We kids carried a glass oil can with a tin case all cut out so we could see when the oil was low, and coal oil was 10 cents a gallon?—John F. M., Decatur, Ill.

Men wore ear muffs in winter time, and if you could afford it you wore black velvet ones?—Fairer, Fatter, and Fifty, Streator, Ill.

* *

The bakery man drove up to your house, rang a bell, and you bought six loaves of bread for 25 cents, also doughnuts and big molasses cookies, cut in squares, covered with white frosting, for 10 cents per dozen (happy days gone by, and I'm glad I have the memories)?—Emma Kadel, Bloomington, Ill.

Silken badges were worn during a political campaign, reading "Harlan Saved Jackson Street. Harlan Can Save the City"?—Mrs. S. S. E.

The Leland Giants, a colored baseball nine under the management of Frank Leland, played at Schorling's park, 79th and Vincennes, and O, boy! how Darktown did turn out to root for this great aggregation of colored stars?—South Sider Seth.

* *

Our grandmothers used whisky in mince pies to give them that grand, glorious, long forgotten taste?—Grant B.

The Ferris wheel from the world's fair of 1893 was in operation across from the Limits car barns at Clark and Diversey?—F. M. L.

Red was the popular color for dining room wall paper?—Ruth of Mendota, Ill.

CELTICS BEAT FT. WAYNE; WIN PRO CAGE TITLE

New York, March 25.—(AP)—The New York Celtics of the American league won the world's professional basketball championship for the second successive year by defeating Fort Wayne at Arcadia hall in Brooklyn tonight by 27 to 26.

The Celtics, eastern division finalists in the American league, took three out of four games played against Fort Wayne, the leaders in the western division.

CELTICS [27]	B	F	P
Banks,f	5	1	11
Barry,f	2	0	4
Lopchick,c	0	1	1
Holman,g	3	0	6
Dehnert,g	1	3	5

FT. WAYNE [26]	B	F	P
McElwain,f	0	2	2
Miller,f	2	0	4
Saunders,f	3	0	6
Chadwick,c	2	2	6
Shimek,g	0	0	0
Harvey,g	1	0	2
Griebe,g	3	0	6

Referee—Sunarman.

MINOR EXHIBITIONS.

St. Paul, 7; Fort Worth, 4.
Oklahoma City, 12; Waco, 10.
Houston, 6; Minneapolis, 4.

LOMBARDO BEATS LANGFORD.

GUAYAQUIL, Ecuador, March 25.—(AP)—Kid Lombardo of Ecuador, won a twelve round decision here today from Kid Langford, a Chilean. Soldier Juardo of Ecuador, was given the decision over Ramos, another Chile boxer.

Change engine oil only every 2500 miles in your STUDEBAKER or ERSKINE SIX

STUDEBAKER SALES CO. OF CHICAGO
2030 S. Michigan Avenue Phone Calumet 6400
"There's a Salesroom Conveniently Located in Your Neighborhood"

Your New Spring Shoes Are Waiting for You at Hassel's
$6 $7 $8 $9 $10 $12 $16

Hassel's "Exmoore" $9

Open Saturday nights till nine

Come over to Hassel's Store at Dearborn and Van Buren St. and you'll get the best shoes you've ever worn; we sincerely promise you that. When you come in you'll feel as if you'd been specially invited; in fact, you are. Our two floors with ceiling-high stock will convince you that we have just the style you want. We have every good reason, too, for telling you that our shoes represent excellent values—$5 to $16 by dollar jumps. Chicago men must think so, too; we're doing a tremendous business. Satisfaction guaranteed.

HASSEL'S Northwest Corner Dearborn And Van Buren Streets.

Correct Style Bigger Value Better Clothes Low Cost

$30 SUIT or TOPCOAT MADE TO YOUR ORDER

$30 will give you comfort on a cool spring night. It will keep your body from being chilled. An unusually attractive assortment of patterns just received for topcoats. We would be pleased to show you the new line and latest fashion models.

MORRIS VEHON, President.

7-Day Delivery
No Disappointments

Quality—First, Last, and Always
All the Earmarks of $150 Clothes

THE ROYAL TAILORS
Open Until 5:30 P.M., Including Saturdays
731 So. Wells St., Corner Polk
One Entire Floor Devoted to Chicago Retailing
4 Blocks West of Blackstone and Stevens Hotels
TRADE MARK REGISTERED

EVANSTON 1641 Orrington Ave. Open Tuesday, Thursday and Saturday Evenings
GARY 686 Broadway Open Saturday Evening
SOUTH CHICAGO 9042 Commercial Ave. Open Tuesday, Thursday and Saturday Evenings

—One out of every four, in fact!

WHY SO MANY SMOKERS HAVE CHANGED TO CHESTERFIELD...

WE STATE it as our honest belief that the tobaccos used in Chesterfield cigarettes are of finer quality and hence of better taste than in any other cigarette at the price. LIGGETT & MYERS TOBACCO CO.

...and what's more—
THEY'RE MILD
and yet THEY SATISFY!

HOFBAUER WINS AGAIN IN TITLE FORESTER PLAY

Western Reserve Falls, 26-22; Kraft Stars.

Hofbauer stretched its string of victories to four straight in the championship series of the Catholic Order of Foresters Basketball league, scoring a 26 to 22 battle from Western Reserve at De Paul university auditorium yesterday.

DICK KRAFT. [TRIBUNE Photo.]

Hofbauer stepped into the lead in the first five minutes of the first half, when Dick Kraft got the range on the short shots. The big pivot man accumulated five baskets during this period and gave his team mates a 15 to 6 advantage at half time. Western Reserve opened up a bit in the second half and made the going tougher for the winner. Breyak furnished most of the excitement as his team began to creep up on Hofbauer. With five minutes to go, Western Reserve had pulled up to within three points of the leaders. Hofbauer's powerful defensive play showed to advantage here, however, and the Reserve attack was held in check to the finish.

St. Monica outpointed Englewood, 29 to 24, in the second game, one of the fastest of the entire series. The first half was featured by lightning play but little scoring, and St. Monica had a small edge, leading 10 to 8. The second half saw Englewood take affairs into its own hands and step into the lead, which it held for more than 10 minutes before St. Monica dropped four short baskets to regain the lead, which it held to the close.

St. Gabriel defeated St. Elizabeth, 29 to 14, in the final game. Lineups of feature games:

HOFBAUER [26.]	B	F	P
Berman,rf	0	3	3
Lobbin,lf	0	0	2
Kraft,c	5	0	0
Germaine,g	0	1	1
Hussey,rg	1	0	0
Jasin,rg	1	0	0
Smith,lg	2	1	0

W. RESERVE [22.]	B	F	P
Leonard,rf	1	2	2
Breyak,lf	4	3	2
Laticke,c	1	0	2
Macellaio,rg	1	0	2
De Pinto,lg	1	0	1

ST. MONICA [29.]	B	F	P
Gust,rf	2	0	3
Fisher,rf	3	0	1
Tuft,lf	1	1	2
Allen,c	3	2	0
Johnson,rg	3	0	3
Walsh,lg	2	0	2

ENGLEWOOD [24.]	B	F	P
Keweza,rf	0	2	3
Sierlier,lf	1	2	1
Zarobsky,c	0	3	1
Lipinski,rg	0	2	1
Nemecek,lg	1	0	1

Midwest Nine Pilots Meet Tonight to Plan for Season

The Midwest Baseball league will meet tonight at 232 North Clark street. All managers are asked to be present. Arrangements will be made for the opening of the season.

MOON MULLINS—KAYO DISCOVERS A HANGOUT

St. Francis Upsets De Soto as K. of C. Cage Meet Opens

Two west division teams, one central division team and one from the southwest division, remained in the running for the championship of the Knights of Columbus Basketball league by winning their first round contests yesterday at the 132d Regiment armory during an afternoon replete with thrills.

IKE MAHONEY. [TRIBUNE Photo.]

The biggest upset of the day occurred when St. Francis, runner-up in the southwest section, outspeeded De Soto of the north division, one of the favorites for the title, 27 to 24. The Saints jumped into the lead at the start through brilliant work by Garippo and at half time held a 17 to 10 advantage.

Damen, runner-up in the west section, defeated St. Patrick's of the central division, 28 to 24, in an overtime period in the most thrilling game of the day. The west siders got away to a five point lead, only to have St. Pats overhaul them near the finish of the half, 8 to 7. During the second half the lead seesawed back and forth, Brown and Kane of the Harps keeping their team in the fight. Finally, in the last minute, the former tied up the count, 21 to 21.

Damen won during the overtime on free throws by Murphy and Kluchinski and a basket by the former.

Hennepin, west division champion, and Madonna, central division titleholder, emerged with victories. Ketteler of the southwest section held Hennepin to a 10 to 10 count during the first half, and when half the second period had been played, was out in front. Leroy Winterhalter's basketshooting and the floor work of Sam McAllister turned the tide in the last minute.

Madonna eliminated McHale of the southern division after the latter club had led most of the way. Lineups:

HENNEPIN [30.]	B	F	P
L.W'lh'lter,rf	5	0	1
Poler,lf	3	3	2
Donnelly,c	3	0	2
J.W'lh'lter,rg	1	1	1
Baude,lg	0	0	1
McAllister,lg	1	0	2
Rezall,lf	0	0	0

KETTELER [21.]	B	F	P
Skyrzta,rf	2	1	2
Budzinoki,lf	1	0	0
Pindel,c	1	2	0
O'Connell,rg	1	0	2
Turek,lg	1	0	0
Manochied,lg	1	2	0

ST. FRANCIS [27.]	B	F	P
Garyppo,lf	3	1	3
Consola,rf	2	3	1
Darberr,c	2	1	0
Malloy,rg	1	4	1
S.Murrozio,lg	1	0	2
Bolognl,lf	0	0	1

DE SOTO [24.]	B	F	P
Coffey,rf	1	1	1
Lauta,lf	1	0	2
Mahoney,c	2	0	3
Sachs,rg	1	2	3
Pallon,lg	2	3	0
Kraft,c	2	0	4
A.DeCaluwe,rg	0	0	1

DAMEN [28.]	B	F	P
Kluchinski,lf	4	2	1
Fleming,rf	2	0	0
Murphy,c	3	3	2
Gentile,rg	1	0	2
Korbel,lg	0	2	2
Coffey,rg	0	0	0
Cleary,rf	0	0	0

ST. PATRICKS [24.]	B	F	P
Kane,rf	3	2	2
Shoenherr,lf	1	0	1
Brown,c	3	0	4
Powers,rg	2	0	3
Lorenz,lg	2	0	4
Comito,c	0	0	0
Kelly,rf	0	0	0

McHALE [14.]	B	F	P
E. Smith,rf	1	0	1
T. Smith,lf	0	0	1
Chase,c	2	0	0
Dillon,lg	3	0	2
Carrier,rg	1	0	4
Collins,rg	0	0	0
Schlacks,lf	0	0	0

MADONNA [21.]	B	F	P
Rice,lf	4	0	0
Ivers,rf	1	3	2
Suess,c	2	2	0
Corbett,lg	0	0	2
Delaney,rg	0	2	0
R. Barry,rg	0	0	1

Michigan State Alumni to Honor Kipke Wednesday

Michigan State alumni living in and near Chicago will tender Harry Kipke, the new football coach, a banquet at the Lake Shore A. C. on Wednesday night. Harry, who was an All-American back while playing for the University of Michigan, was assistant coach at his alma mater last year.

A. B. C. Standings

FIVE MEN.			
Mineralites, Chicago			3,019
Bleck's Acme, Chicago			3,013
Meister Insurance company, Omaha			2,969
Euclid 13th Rec. company, Cleveland			2,968
Puritan Malt, Chicago			2,963
TWO MEN.			
W. Will-J. Hradek, Chicago	686	677	1,363
Matak-Wolsieffer, St. Paul	665	682	1,347
F. Krems-Rood, St. Louis	709	589	1,298
Lindsey-Forte, New York	659	647	1,286
Hiltenbrand-Spinella, N. Y.	625	652	1,277
SINGLES.			
Schmidt, Chicago	178	288	236—702
C. Bork, Chicago	244	244	209—697
Freitag, Milwaukee	224	235	223—692
F. Herrick, Milwaukee	227	246	216—689
Zeman, Chicago	201	246	238—685
ALL EVENTS.			
Wolf, Chicago	657	659	630—1,937
Brinkey, Flint, Mich.	642	572	631—1,845
Willman, Chicago	612	652	631—1,895
Geiser, Chicago	664	607	601—1,892
Schmidt, Chicago	576	604	702—1,882

GAVUZZI GAINS ON LEADERS IN PYLE'S LEG DERBY

Grants, N. M., March 25—(AP)—Arne Suominen of Detroit, Mich., held first place in the coast to coast marathon tonight with a margin of three hours fourteen minutes and fifty-two seconds over Andrew Payne, Claremore, Okla., for the 772.1 miles from Los Angeles.

Peter Gavuzzi, Southampton, England, led the van into the control here today, running from Thoreau, N. M., a distance of 30.5 miles, in three hours forty-nine minutes forty-five seconds. Gavuzzi is third in the grind with an elapsed time of 134:49:46. Suominen's elapsed time to date is 131:04:35 and Payne's 134:19:17.

Suominen came in second in today's lap, covering the distance in four hours thirteen minutes. Payne was third in 4:29:20.

Chicago Bowlers Lead All Four Events in A. B. C. Meet

Kansas City, Mo., March 25.—(Special.)—With Phil Wolf, 54 year old veteran, going into first place in the all events, and Joe Hradek and Hank Will taking the lead in the doubles today, Chicago bowlers hold all four top places in the American Bowling Congress tourney here.

Scoring games of 504, 410 and 499, Hradek and Will smashed their way into the lead with 1,363, the second highest count ever registered in the doubles division of the national pin classic. A 4-6 split in the seventh frame of the last game prevented the Cicero pair from lowering the former record, 1,380, scored by Clarence and Harry Thoma at the Chicago tournament in 1924.

Wolf grabbed the lead in the all events with a total of 1,937. Wolf, a member of the Bruck Five of Chicago, counted 657 in the team event, 650 in the doubles, and 630 in the singles. He has rolled in 25 A. B. C. tourneys.

George Geiser, another Chicagoan, shot into third place in the same division with a mark of 1,892 on counts of 664, 627 and 601.

Registering games of 244, 244 and 209, Charley Bork landed another high spot for Chicago in the singles division, his 697 count placing him in second berth. C. George pummeled the pins for a 680 total to roll into a tie for sixth place. J. Kubec, another Cicero shooter, collected 671 for tenth place.

Chuck Collier's Mineralites, rated as one of the greatest tournament teams in the country, shot into the lead in the five man division Saturday night with a 3,019 mark. The Bleck Acmes landed in second berth with 3,013. Puritan Malts, another Randolph league entry, piled up 2,963 for fifth place.

The meet terminates April 3, but Chicago again has proved to the bowling world that it has the best pinsters in the business. Chicago scores:

MINERALITES [3,019].			
S.Thomas	166	214	201
Steers	194	219	192
T.Thoma	180	166	269
K'ther	201	195	192
Collier	184	232	214
	925	1,026	1,068

BLECKS ACME [3,013].			
Levine	241	183	185
Lea	179	203	200
Stewart	178	245	227
Barnett	191	197	189
Lenzen	178	213	204
	967	1,041	1,005

PURITAN MALT [2,963].			
Geiser	255	194	215
Pekle	164	152	191
Healy	179	170	254
Bunning	180	203	173
Lellinger	244	200	194
	1,022	919	1,027

LAKE CITY I.O.O.F. [2,965].			
Roberts	179	167	217
Bonnevir	210	184	212
Wensel	255	248	191
Sharp	172	163	182
Maurer	182	183	223
	998	942	1,025

SINGLES.

Bork	244	244	209—697
George	242	201	234—650
Kubec	210	225	236—671

Nockes, 644; Hudak, 633; Mauer, 631; Legros, 630; Wolf, 630; Lane, 624; Forgense, 624; Bunn, 623; Spotilla, 622; Whelan, 622; Levine, 620; Black, 619; Steers, 616; Blouin, 614; Leiter, 609; Slager, 608; Spencer, 606; Thomas, 605; Pekle, 605; Jech, 603; Pagels, 601; Cook, 599; Miller, 597; Ehrensing, 595; Weeks, 593; Larson, 593; Trainer, 591; Campbell, 588; Danek, 585; Nizr, 584; Sorenson, 583; Meyers, 583; Merriman, 581; Adamson, 580; Hoffman, 579; Boyle, 577; Holden, 575.

DOUBLES.

Will	258	197	231
Hradek	246	213	218—1,363

Polacheck-Wolf, 1,234; Geiser-Lellinger, 1,233; Grogan-Schumacher, 1,222; Thomas-Kartheiser, 1,221; Shaz-Moll, 1,215; Levine-Lenzen, 1,208; Danek-Nigr, 1,205; Gielow-Heine, 1,201; Morrison-Economu, 1,199; Berghaus-Hayes, 1,178; Sehr-Delaney, 1,176; Martens-Willoughby, 1,176; Strickert-Erickson, 1,170; Healy-Collier, 1,161; Slager-Coutts, 1,156; Pekle-Bunning, 1,153.

Italy Soccer Team Whips Hungary in Close Game

ROME, March 25.—(AP)—Italy won an international soccer match from Hungary today, 4 to 3.

HOTEL McCORMICK
S.W. CORNER RUSH & ONTARIO STS.
For as little as $20 for kitchenettes and $25 for room with bath you can enjoy the luxury and beauty that have been built into Hotel McCormick. The location's right—just out of the loop—and the atmosphere is ideal. You ought to investigate.
3 MINUTES FROM THE LOOP
SUPERIOR 4927

GOLF
TWO YEARS' GOLF, $100
Your family included; no other expense; no initiation fee; no dues or assessments; restricted private club, 45 minutes N. W. of loop; established 18 hole course, perfect condition. Also tennis, swimming, etc. $100,000 clubhouse. A 1 equipment. Give business phone.
Address S H 323, Tribune

Aerotype
Dawn of a New Era for MOON

DUTCH MASTERS
REG. U.S. PAT. OFF.

Smoke satisfaction—and a box of Dutch Masters always go together.
Distributor
P. J. RUBEY CO., INC.,
9023-9025 Baltimore Ave.,
Chicago, Ill.
Phone Saginaw 6300
Consolidated Cigar Corp., New York

AN announcement to men who believe in dressing well

STRATFORD CLOTHES
IN EXCLUSIVE PATTERNS AND FABRICS
are now to be had at
SPALDING'S

For the correct thing in men's clothing, you can now turn to Spalding's with the same confidence you would have in selecting here a polo helmet, or a pair of riding breeches.

Business suits and sports suits of the famous Stratford make. Exclusive patterns and fabrics, designed expressly to Spalding's order. Beautifully tailored—and as correct as the Social Register.

—yet they are priced amazingly low from
$50
A. G. Spalding & Bros
211 South State Street
© 1928, A.G.S.&B.

CHICAGO WEEKLY STOCKS

Div. yield.	—1928— Pct.	High.	Low.	Description—	Sales.	High.	Low.	Close.	Net chge.	Mch26. 1927.
....	25	20½		Adams Roy ...	1,000	25	24½	24½—	½	27½
3.9	86½	83		Acme Steel ...	4,305	86½	84½	85 —	⅝	....
.9	15½	2		All Am Radio..	32,600	15½	11½	14 —	....	8½
8.8	25½	23½		Am Colortype..	720	24½	23½	24 +	½	....
7.1	101	97¾		Am Fur Mf pf	65	98¾	97¾	98¾—	2¼	....
6.8	95	95		Am CF C½% A	300	95	95	95 —	....	....
....	22½	18¾		Am Nat Gas..	850	22	21	21¾+	⅛	....
7.4	98¾	87¼		Am P U par pf	30	94½	94½	94½—	2¼	82
7.3	112¾	103		Am Shipbldg ..	10	108	108	108 —	....	84¼
7.0	101	99		Am Pub Sv pf	30	100	99¾	99¾—	⅜	99
....	7	4		Am States A.	17,615	6¼	6¼	6¾+	⅜	3¼
....	7¼	4¼		Do B	4,730	7¼	6¾	7+	⅛	3½
....	1	⅝		Do war	7,550	1	⅝	⅝ —	....	⅝
....	14¾	12¾		Armour Co A.	20	13½	13½	13½ —	....	12¾
6.2	80	66¾		Do pfd	870	78½	74	75¾—	2½	81½
5.9	91	87		Do Del pfd...	10	87¾	87¾	87¾—	1¼	93¾
8.1	39¾	36		Asso Inv	50	36¾	36¼	36¾—	⅜	36¾
3.2	132½	114		*†Auburn Aut.	33,515	132½	126	128½ —	....	98½
4.6	67	60		Balaban & Katz	1,800	67	64¾	66¼+	2¾	60
9.4	109¾	101		Do pfd	100	109¾	109¾	109¾ —	....	....
5.9	35¾	21		Bast'n Blees Co.	25,945	35¾	33½	34¼—	¼	....
7.7	26¾	24½		Baxter Laund..	9,650	26¾	24¾	25¾+	⅜	....
....	51	39		Beaverboard pf	95	54	51	54 +	3	38¾
3.8	60¼	51		Bendix Corp'n.	3,810	57¾	56	56½+	¼	44
5.3	81½	66		*Borg & Beck .	4,335	76	72¾	74½+	⅜	55
13.1	22	16¾		Brach & Sons.	1,055	19¼	18	18¾—	1¼	27
2.2	26	15		Bunte Bros	100	23¾	23¾	23¾ +	....	....
8.1	23¾	21		Butler Bros	1,765	22	21¾	22 +	¼	23½
4.4	47½	38¾		Campl W C Fdy	500	42½	42	42¾—	¼	....
4.8	63	49		Celotex	1,280	63	59	63 +	3½	75
....	51	42		Castle A M....	9,435	51	46	49¼+	2¾	....
8.2	25¼	24¾		Cent Dai Pr A.	500	24¾	24¼	24¼—	⅛	....
6.0	100	97¾		Cent Ill P S pf	295	100	99½	100 +	½	90
7.1	99¾	95¼		Cent In Pw pf	15	99½	99	99¾+	¼	89¾
7.1	99¾	94		Do cfs	20	99¾	99	99 —	¼	....
....	17¾	16		Cent Pub S Del	50	16	16	16 —	....	18
7.5	23½	21		Cent Pub Sv A	300	23½	21	23½ —	....	....
8.7	87½	76		Cent S W Util	1,555	82½	80¼	82½+	½	59
6.6	108¼	103½		Do pr†pfd...	185	107	104½	107 +	2	100
6.9	105¼	99½		Do pfd	105	103¾	103	103¾—	¼	90¾
7.0	100¾	99		Cen Sts P L pf	10	100	100	100 —	....	....
....	....	....		CC&C B pf ctf	500	16½	16½	16½ —	....	5½
....	22	17¾		Do pfd	540	18¾	18	18 —	½	....
6.8	40	30		Chi Jeff Fuse..	1,645	40	33½	39 —	....	33½
....	20	20		C NS & M R R	100	20	20	20 —	....	34
10.0	65	60		Do pfd	130	60	60	60 —	....	....
7.2	99½	97		Do prior pfd.	225	98¾	97	98¾+	¼	100
3.6	100	95½		Chi Towel pfd	470	99	97	97¾—	1½	....
9.6	43	30½		Chi Yel Cab..	16,925	35¼	30½	31¾—	3⅜	41
5.6	39	35		Club Alum	3,820	37½	36½	36½—	½	....
4.4	189	165		Comw Edison..	1,260	181¼	177	177 —	4	143¼
....	11⅜	7⅜		Consumers Co..	8,935	11	10½	11 +	½	6¼
....	5½	3½		Do war.....	4,350	5¼	4⅝	5 —	....	....
7.0	98	87		Do pfd	895	98	92¼	98 +	3½	70
8.7	23⅜	20¾		Cons Film pfd	615	23	22½	23 —	....	....
3.2	47½	43		†Crane Co	745	48¾	45	45 —	1	48
5.8	120¼	119		Do pfd	80	120¾	120¼	120¼+	¼	118
....	54	41½		Cutler Hammer	9,645	52¾	50½	50⅝ —	....	....
7.5	28¼	25		Decker & Cohn	100	27	26½	27 +	½	25
....	24	13¼		Elec Household	4,585	22	21	21¾—	⅝	13
6.0	101	99¾		EmG&F 7% pf	1,095	101	100¼	100¾+	¼	98⅝
7.3	110	108¼		Do 8% pfd..	195	111	110	111 +	½	102½
5.6	74½	55		Evans A Ld A	855	72	70	71½+	½	32
5.6	74½	53		Do B	1,085	71¾	70	71½—	½	30
6.1	39¾	34		Fair Store	510	39¾	39	39¾+	1¼	29½
....	105	100		Do pfd	10	108¾	108¾	108¾—	....	107
2.9	74½	50		Fitzsim & Con	245	71	68	68 —	4	....
5.8	21⅜	18¼		Foote Bros	1,600	21	20¼	20½+	½	....
5.4	63¾	47½		Galesbrg Coult	6,050	61½	57	60¾+	1⅜	....
2.7	330	245		†Grt Lakes Dr	190	314	300	300 —	....	140
....	57⅝	54		Grigsby Grunow	9,500	57⅝	54	57 —	....	....
....	5¼	3		Godchaux	245	5	4½	4½—	½	....
7.8	51⅞	43		Gossard	2,085	51½	50	51 +	½	33½
....	44	39¾		Hartford Times	645	42¾	42¾	42¾ —	....	....
5.4	149	134		Hart S & M..	800	147	139	146 —	....	....
....	11⅜	11¼		Indian Ref ctf.	....	11⅜	11⅜	11⅜ —	....	....
....	15⅝	12		Henney Mot ..	700	14	13½	14 —	....	....
9.1	45	42½		Do pfd	620	45	43½	44 —	1	....
5.8	42	39¼		Ill Brick Co..	240	41	41	41 —	....	54
6.0	100¼	98½		Ill Nor Util pf	10	100¼	100½	100¼ —	....	95
5.6	37½	26		Inl Wire & C..	11,325	37½	34½	35½—	½	24¼
....	48⅛	47⅛		Ind Pneu Tool	160	48¼	48	48 —	¼	51
3.8	123	61		Kala'zoo Stove.	18,320	122	108½	118½+	7½	....
....	13⅜	8½		Kellogg Switch	3,725	11	8½	8½—	1⅝	15½
....	96	75		Do pfd	235	80	75	80 —	9	....
6.7	104⅜	100		Ken Hyd El pf	20	104¾	104¾	104¾ —	....	94¾
6.7	52½	50⅝		Ken Util Jr pf	47	51⅝	51½	51⅝ —	....	51
1.5	280	100		Keystone S&W	2,960	280	250	255 —17	....	....
2.4	71	60¾		†Kraft Phenix.	875	65¼	63	65 +	⅛	53
4.4	50	45¼		Kuppenheimer.	30	46	46	46 —	....	....
....	4	3		La Salle Ext..	120	3⅝	3½	3½ —	....	6½
....	9¾	9		Libby McNeill.	870	9¾	9¼	9¼ —	....	9¾
....	2⅜	2		Lindsay Light.	150	2⅜	2¼	2⅜ +	⅛	....
....	18⅜	10⅜		Meadows Mfg..	6,105	18⅜	17½	18 —	⅜	....
....	55	44½		Do pfd	725	55	53⅜	53⅜+	¼	....
7.8	34	30		Minn H B Co..	2,050	33	32	32½—	⅝	....
7.0	100	98		Do pfd	150	99¼	99	99½+	⅛	....
5.2	70⅝	61½		†Marvel Carb.	5,760	70½	68	68½+	1½	....
....	2	1		Do rts	875	2	1	1⅜ —	....	....
7.5	43⅜	40		McCord RAM A	185	40¾	40½	40½ —	....	39¾
5.7	39	23½		McQuay Norris	1,810	39	35	38 —	....	19
8.3	20	15¾		M & M par pf	600	20	18	18 —	2	....
5.3	134¾	123¾		Mid West Util	6,550	134¾	132	134 +	2½	110
....	3¾	2		Do rts	23,850	3¾	2¾	2¾ —	....	....
6.1	100	93½		Do 6% pfd..	600	98¼	97¾	98 —	....	....
6.5	125¼	116½		Do pfd	1,460	128½	122	123¾+	1¼	109
6.1	100	99		Do 6% pr pf	265	99¼	99	99¼+	⅛	....

*Ex dividend. †Pays extra dividend. ‡Pays stock dividend.

BONDS.

—1928— High.	Low.	Sales.	Description—	High.	Low.	Close.	Net chge.	Mch26. 1927.
99⅝	99⅝	3	8,000 Am Serv 6s 1930	99⅝	99⅝	99⅝	....	....
100	100		5,000 Am Sili 6½s '43.	100	100	100	....	....
88½	85		10,000 Chi C Rys 1st .5s	87	87	87	....	79
87½	84		3,000 Do cfs 1927..	85	85	85	+ ⅝	....
104¾	104½		1,000 C G I. & C 5s'37.	104½	104½	104½	....	....
98½	97		20,000 Bloom'ton 6s '42	98¼	97	98½+	1½	....
88½	84		2,000 Chi Rys 1st 5s'27	85¼	85¼	85¼+	⅝	76½
86	86		8,000 Do cfs 1927..	84½	84½	84½	....	....
98¼	98		2,000 Cent St Ut 5s'38	98	98	98	....	....
99⅝	99		2,000 Fed Util 5½s '30	99¾	99¾	99¾	....	....
96	94		20,000 Do 5½s 1957..	95¾	94½	94¾—	1½	....
97	96¾		7,000 Do 5½s '57 new	97	96¾	97	....	....
109	107¾		2,000 Com E 1st 5s'43.	108¾	108¾	108¾+	⅝	....
108¾	108¾		1,000 ComEl 1st 5s'43.	108¾	108¾	108¾	....	....
100	100		5,000 Inld Gas 6½s'38.	100	100	100	....	....
117	108¼		9,000 Hous G 6½s '31.	116¼	116	116 —	⅛	103¼
101	99		3,000 Jewel Bld 6s '50.	101	100	101	....	....
109½	99¾		1,000 Lake St El 5s'28	99¾	99¾	99¾	....	....
105½	104¾		1,000 Pub Ser 5s '56.	105¾	105¾	105¾	....	....
100	100		15,000 Straus SD5½s'43.	100	100	100	....	....
....	....		Pub Ut 5½s'46.	105	105	105	....	....
108¾	107		Do 5½s 1962..	109	109	109	+ ⅜	....
98	96		2,000 St L G & El6s'47	96	96	96	....	....
103	102¾		1,000 Swift 1st 5s '44.	102¾	102¾	102¾	....	102
100	97		2,000 6SES Wat 6½s'47.	100	100	10	....	....
97¾	96		1,000 U Gas Ut 5½s'37	96	96	96	....	....
98	97		2,000 Un Fb Sv 6s '42.	98	98	98	....	....
100	100		3,000 S Un Ice 6½s'38.	100	100	100	....	....
97¾	97¼		8,000 Do 6s 1947....	98	98	98	....	....
101	99		3,000 Un P Ut 6s '47.	101	99¼	101	....	....
100	99¼		2,000 Do 5½s 1929..	100	100	100	+ ¼	....
97¾	97¾		3,000 Do 5½s 1947..	97¾	97¾	97¾	....	....

TOPICS OF FINANCE, TRADE AND INDUSTRY

(By the Associated Press.)

The Fisher brothers of Detroit, who have amassed a huge fortune in the automotive industry during the last few years, are gradually enlarging their investments in other fields of activity. Wall street hears that they have been heavy buyers of New York Central stock in the last few months and that Fred J. Fisher is slated to go on the board of directors of that railroad. Either he or one of his brothers also is expected to be added to the board of the Adams Express company. Last year the Fisher and Cutten interests gained control of the common stock of Baldwin Locomotive works and were given representation on that board.

American Financial Holding corporation has been organized under Delaware laws with capital of 200,000 shares of class A common, no par, and 25,000 shares of no par voting common.

Empire Fire Insurance company has been organized by a group of investors whereby general shares in future will receive $3 1-3 per cent of dividends paid instead of 80 per cent. Offering of 20,000 new general shares is planned at $65 a share, two new shares for each three held.

An issue of 320,000 shares $5 dividend convertible preferred stock of Engineers' Publice Service company is being offered at $100 a share by a syndicate headed by Stone & Weber and Blodgett. A new issue of $1,500,000 first mortgage 20-year sinking fund 7 per cent gold bonds of the Municipal Gas and Electric corporation of Recklinghausen, Germany, is being marketed at 98 and accrued interest to yield about 7.20 per cent by E. H. Rollins & Sons.

The annual report of the Market Street Railway company of San Francisco showed operating revenues of $9,819,570 for 1927, or a decrease of .73 per cent from 1926 figures. Operating expenses, maintenance, and taxes were $8,245,858, an increase of 2.82 per cent.

ELECTRIC HOMES GOAL AHEAD OF POWERFUL GROUP

BY HARPER LEECH.

Among the most intelligent of the critics of the electric power industry appears to be Mr. Frank Putnam, who has had a good deal to say lately.

Much that he has said has value, and he probably is on the right track when he predicts that the domestic electric load will come back to a place of premier importance. That will be when the modern home is electrified all over—built for heating, cooling and every form of housework by electric power.

The average American home will be such, when the American people by the orderly and uninterrupted progress of their industries have achieved income and buying power to equip, build and support such homes. One condition of their reaching such a level of income, and they can do it speedily, is that the electric power industry be left free to develop under the normal impulses of private enterprise and initiative.

If history is worth one of the myriad sheets of paper on which it has been written, most attempts at short cuts to such a desirable objective will defeat themselves. Mr. Putman seems to think that all that is necessary to bring about electrified homes on a universal scale is to provide the low electric rates which will make household heating, etc., at once feasible everywhere.

If domestic rates were so arranged tomorrow, and it could be accomplished without raising industrial power rates or so reducing net returns as to scare new capital away from the power industry, there would be a long and costly campaign of salesmanship and education ahead—to say nothing of the rebuilding and remodeling of homes and the installation of adequate wiring.

Mr. Putman in his zeal, sometimes seems to develop an animosity of less intelligent critics of the electrical industry. And here is an inference which calls for comment.

"There always has been an element of injustice—not unlike the railroad freight rebates of earlier days—in the utilities 'practice of charging small power users three to eight times as much per kilowatt hour as large power users. The discrimination has been a factor in the rapid concentration of industries in the larger cities, and their progressive monopolization by the way large corporations."

Mr. Putman overlooks the fact that the shipper had to use the railroad—but industrial power has been sold in competition with an increasing variety of other power sources of increasing efficiency.

Since the electric power industry began to be an important industrial factor it hardly can be said that industries have become centralized, or that "trusts" as a rule come anywhere as near "monopolizing" their respective industries as at the beginning or the century. The conspicuous big corporations which have dazzled us in the stock market largely owe their success to rates they pay for electricity—they "roll their own" to a remarkable extent.

New Issue

$35,000,000

Republic of Colombia

6% External Sinking Fund Gold Bonds of 1928

To be dated April 1, 1928 — Interest payable April 1 and October 1. — To mature October 1, 1961

Cumulative Sinking Fund Calculated to Retire the Whole Issue At or Before Maturity

A substantial amount of these bonds has been placed in Canada and Europe

Principal and interest payable in New York City, at the office of either of the Fiscal Agents, Hallgarten & Co. and Kissel, Kinnicutt & Co., in United States gold coin of the present standard of weight and fineness, or at the option of the holder, in London, at the head office of Westminster Bank Limited, Sub-Fiscal Agent, in sterling at the exchange rate of $4.8665 to the Pound, without deduction for any Colombian taxes, present or future. Coupon bonds in denominations of $1,000 and $500, registerable as to principal only. Redeemable on any interest date at face amount on not less than 20 days' notice.

A cumulative Sinking Fund of 1% per annum is provided for, to operate semi-annually through purchase of bonds at or below face amount, or if not so obtainable then by call of bonds by lot at face amount. The Republic reserves the right to increase the amount of any sinking fund payment, and to tender bonds in lieu of cash.

HALLGARTEN & CO. and KISSEL, KINNICUTT & CO., Fiscal Agents.
NATIONAL BANK OF COMMERCE IN NEW YORK, Registrar.

The following information has been furnished by His Excellency Dr. Esteban Jaramillo, Minister of Finance and Public Credit of the Republic of Colombia:

COLOMBIA: The Republic of Colombia adjoins the Isthmus of Panama and has a coast line both on the Caribbean Sea and the Pacific Ocean. It has an area of over 475,000 square miles (more than that of all the States on the Atlantic Seaboard from Maine to Florida) and a present estimated population of over 7,800,000. The country is rich in natural resources, both agricultural and mineral. American companies have large investments in the mining, oil, fruit and live stock industries, total American investments in Colombia being estimated at approximately $220,000,000.

OBLIGATION: These Bonds will constitute the direct obligation of the Republic of Colombia, secured by its full faith and credit. The Republic agrees, among other things, that if while any Bonds of the present loan are outstanding, it shall secure any loan by a lien or charge upon any national income or revenues, the Bonds of this loan shall be secured in like form, equally and ratably with such loan.

PURPOSE: The proceeds of this issue will be devoted to railroad and highway construction purposes, pursuant to Law 102 of 1922 and Laws 12 and 106 of 1927, authorizing this issue.

REVENUES: Ordinary revenues and ordinary expenditures in recent years have been as follows:

	Ordinary Revenues	Ordinary Expenditures
1923	$32,425,591	$21,440,345
1924	32,576,680	23,179,928
1925	45,005,038	29,874,067
1926	54,163,088	46,372,006
1927	60,639,694	48,923,664

In the period 1922 to 1926 the Republic also received treaty payments from the United States in the total amount of $25,000,000.

During the same period, the Republic, in addition to the ordinary expenditures, decreased its national debt by more than $23,500,000, invested $6,000,000 initial capital in the Bank of the Republic and the Agricultural Mortgage Bank, and spent over $57,000,000 upon railroad construction and other public works.

While, as above shown, there was in 1927 a balance of ordinary revenues over ordinary expenditures, the outlay in that year for railroads and other public works was over $32,000,000, and exceeded by approximately $3,000,000 such balance of ordinary revenues and the proceeds of the $25,000,000 loan of 1927 applicable to such purposes during that year.

DEBT: Colombia's national debt, both internal and external, upon completion of this financing will approximate $80,440,000. This is equivalent to less than $11 per capita, which is among the lowest for any of the countries of the world, and compares with estimated figures for Argentina of $109 and for Uruguay of $125.

FOREIGN TRADE: The foreign trade of the country has shown a steady increase, the figures for recent years having been as follows:

	Imports	Exports
1922	$ 42,969,272	$ 51,323,547
1923	59,475,343	58,648,305
1924	50,950,225	83,429,199
1925	83,538,054	82,110,879
1926	109,729,749	109,043,863
1927	121,817,550	124,324,088

MONETARY SYSTEM: The Bank of the Republic, organized along the lines of the Federal Reserve System, is the sole bank of issue. On March 1, 1928, its gold reserves were 106.95% of its notes in circulation. The Colombian peso, with a gold parity of $.9733, is now quoted at a slight premium.

All conversions of pesos into dollars in the foregoing have been made at parity of exchange.
The Republic has agreed to make application to list these Bonds on the New York Stock Exchange.

These Bonds are offered when, as and if issued and accepted by us and subject to the approval of counsel, Messrs. Sullivan & Cromwell of New York City, who as to questions of Colombian law will consult with Dr. Pedro M. Carreno, Bogota, Colombia. We reserve the right to reject subscriptions in whole or in part, to allot less than the amount applied for and to close the subscription books at any time without notice. Temporary Bonds or Interim Receipts deliverable in the first instance at the office of Hallgarten & Co., 44 Pine Street, New York City.

Price 95 and interest, to yield over 6.35% to maturity

Halsey, Stuart & Co. Incorporated — Hallgarten & Co. — Kissel, Kinnicutt & Co. — Lehman Brothers

Cassatt & Co. — William R. Compton Company — The Northern Trust Company, Chicago

E. H. Rollins & Sons — The Equitable Trust Company of New York — Graham, Parsons & Co.

Illinois Merchants Trust Company — Ames, Emerich & Co. Incorporated

March, 1928

The statements contained in this advertisement were obtained partly by cable. We regard them as reliable but in no event are they to be construed as representations by us.
The above offering is made by such of the above named dealers as are licensed in Illinois.

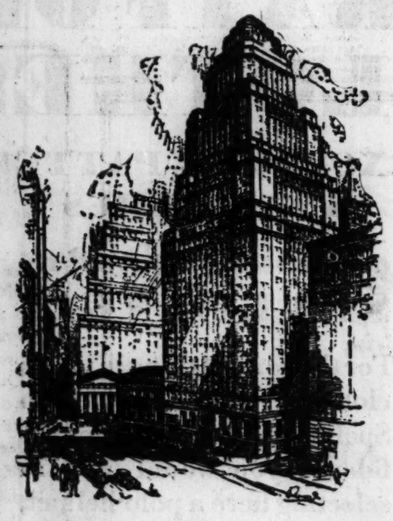

The new Equitable Banking Headquarters
at Wall and Broad Streets and Exchange Place, New York City

The offices of our local representative provide a direct contact with The Equitable's main office in the center of financial New York.

THE EQUITABLE TRUST COMPANY OF NEW YORK

RALPH B. WELLS, *Manager*

District Representatives: PHILADELPHIA, BALTIMORE, ATLANTA, SAN FRANCISCO

CHICAGO, 105 South La Salle Street, *Telephone:* State 8312

Foreign Offices: LONDON, PARIS, MEXICO CITY

Home Office: 11 Broad Street, New York, connected by direct private wire with Chicago Office.

Total Resources over $500,000,000

A million dollar Bank—doing *SMALL* things BIG

"On Time" Loans

It is not difficult to obtain a loan on The Morris Plan *and*—
It is not difficult to repay a loan on The Morris Plan.

We take folks of character "at their word" and we give them an orderly and organized method of paying back what they borrow.

Come In

THE CHICAGO Morris Plan Bank
21 NORTH LA SALLE STREET

Loaning Hundreds to Thousands

CAPITAL & SURPLUS $1,400,000.00

Experienced Management
Brings Success in the Utility Field

On one hand, the isolated Public Utility Company, operating in limited territory, with high overhead and restricted possibilities of expansion. Contrast this with a group of diversified utilities supplying varied services to many different communities through a centralized organization, known as a Public Utility Investment Company.

In the latter case the best management is available for *all* the subsidiary companies, also experienced engineering ability, advantageous purchasing power, with consequent reduction of overhead, better service and lower rates.

A company with conspicuously experienced management is

Mid-Continent Utilities Corporation

whose securities we recommend as sound and conservative, with attractive yields.

We offer the Corporation's Ten-Year 6% First Lien Gold Bonds at 98½ and accrued interest, to yield 6.20%

Also the Corporation's One-Year 5% Gold Notes at 99 and accrued interest, to yield 6.00%

Write or call for our explanatory letter on these securities. No obligation.

J. S. Martin & Company
Union Trust Building, Chicago
Telephone Randolph 4015 — *7 South Dearborn Street*

Peoples Gas Dividend

The Peoples Gas Light and Coke Company (of Chicago)

The Directors of The Peoples Gas Light and Coke Company have declared a quarterly dividend of two (2) per cent on the capital stock of this Company, being at the rate of eight (8) per cent per annum, payable out of the surplus earnings of the Company to stockholders of record at the close of business on the 3rd day of April, 1928. Said dividend to be payable on the 17th day of April, 1928.

A. L. TOSSELL, Secretary.

CHICAGO AND NORTH WESTERN RAILWAY COMPANY.

NOTICE OF ANNUAL MEETING.

The annual meeting of the stockholders of the Chicago and North Western Railway Company will be held at the office of the company, 226 West Jackson Boulevard, in the City of Chicago, Illinois, on Tuesday, April 10, 1928 at eleven o'clock a. m., for the election of directors and the transaction of such other business as may legally come before said meeting.

The books for the transfer of stock will be closed on Thursday, March 8, 1928, at the close of business on that day, and will be reopened on Wednesday, April 11, 1928.

Dated February 15, 1928.

FRED W. SARGENT, President.
JOHN D. CALDWELL, Secretary.

TREASURY DEPARTMENT, Office of the Secretary, Washington, D. C., March 14, 1928. SEALED PROPOSALS will be received at the Treasury Department, Washington, D. C., up to 3 o'clock p. m., April 16, 1928, and then opened publicly, for the purchase of the United States post office property [land and building] at Louisville, Kentucky, located at the northwest corner of Chestnut and 4th Streets, 250 by 200 feet; no bid to be considered less than $2,500,000. The right is reserved to the Secretary of the Treasury until May 14, 1928, to accept or reject any or all bids, should it be deemed to the best interests of the Government so to do. Each proposal must be accompanied by a certified check drawn to the order of the Treasurer of the United States, for 5% of the bid, as a guarantee of good faith; the property thereof to become the property of the United States if the bidder defaults. Terms of sale: 10% cash, balance payable in one, two and three years; semi-annual instalments of the purchase price will be as follows: 10% first half of first year; 5% first half of second year; 2½% second half of second year; 2½% first half of third year; and 68% when title is delivered, or all cash as bidder may elect. Proposals must be in writing, sealed envelope marked "Proposal for Purchase of Post Office Property at Louisville, Kentucky," and mailed to the Secretary of the Treasury, [Supervising Architect], Washington, D. C. Telegraphic bids will not be considered. For further details apply to the Postmaster at Louisville or to the Supervising Architect, Treasury Department, Washington, D. C. The sale will be conditioned upon the right of the Government to continue in occupancy of the property until completion of the new post office building. While the Government expects the consummation of the new post office building within three years and the possession of the old property in that time, the Government retains possession beyond that time it agrees to pay as rental for it per annum on amounts paid in by purchaser, subject to the necessary appropriations being made by Congress. CARL T. SCHUMAN, Assistant Secretary of the Treasury.

THEODORE GARY AND COMPANY
KANSAS CITY MINNEAPOLIS

Seventy-Ninth Consecutive Quarterly Dividend

The regular quarterly dividend of $2.00 a share on the Common Stock; $1.00 a share on the Preferred Stock has been declared payable April 2, 1928, to the Stockholders of record as of the first day of March, 1928, at 3:00 p. m. The books will be closed to transfer on March 26th and reopened on April 3, 1928.

(Signed) C. A. Bennett,
March 20, 1928 Vice-Pres. & Treas.

Advertise in The Tribune

NEW YORK WEEKLY STOCKS

Div. yld. per cent.	High.	Low.	Description—	Sales.	High.	Low.	Close.	Net chge.	Mar.26. 1927.
....	81	72	Abitibi Pw & P	1,300	79¼	78¼	77⅞	— ⅜	....
....	109⅝	95	Abr & Strauss.	1,100	103	97½	103	+ 1	....
3.2	311¼	195	Do pfd	10	112	112	112	+ 1	113
5.1	98¾	93	Adams Express	1,100	290	270	280	+ 7	135
....	14½	11	Do pfd	2,100	98⅝	97⅝	98¼	+ ¼	....
....	43½	34½	Adv Rumely	6,000	14¼	12¾	12¾	— ¾	12¼
....	5⅝	2⅜	Do pfd	6,200	43½	38	38	— 1	35¼
5.3	108½	177½	Ahum Lead.	117,000	5⅝	4¼	4⅜	— ⅛	4⅛
6.4	65¼	61	Air Reduction.	6,100	196¾	190¾	191	....	149
....	14⅜	9⅜	Ajax Rubber.	94,200	1	1	1	....	....
7.7	31¼	23	Alaska-Jun	9,500	11¾	9¾	10⅛	+ ⅛	11⅜
....	3	1¾	*Alb P W Ppr.	12,000	27	24	26¾	— ⅜	1⅜
6.3	111⅜	98½	Do rts.	15,000	3	1¾	2	....	....
3.8	162	146	*Do pfd	40	111⅝	110⅝	110⅝	— 1	....
5.7	125⅝	122	Allied Chemel.	41,900	162	157	158	— 1¼	130¼
4.9	125	118½	Do pfd.	1,200	123	122	123	+ 1	120⅜
....	14⅜	11½	Allis-Chal Mfr.	9,500	124	120	123	+ 1	120⅜
9.3	78	69	Amal Leather.	4,000	13¼	12	12⅝	— ⅜	16½
6.3	32⅜	27¼	Do pfd.	800	76¾	75	76	+ ⅛	101⅜
....	21⅞	15⅝	Amerada	30,500	32⅜	30½	32	+ 2	31¼
....	71⅜	55⅝	Am Agr Chem.	8,500	19¼	17⅝	17⅞	— ⅜	30¼
2.5	87½	74⅜	Do pfd.	8,400	67⅜	63¼	63½	— 1	47
4.6	65¾	61	Am Bank Note	1,700	83¾	81	82	— ½	30½
....	17⅛	14⅞	Am Beet Sugar	100	15⅜	15	15⅛	+ ⅛	22⅜
....	40	36	Do pfd.	100	36	36	36	....	54
....	22⅞	15⅝	Am Boasch.	4,800	44¼	43¼	43½	....	15⅜
3.6	140¾	41¾	*Am Br Shoe.	4,800	124¼	120	120	— 4	....
5.5	127	124½	*Do pfd.	200	127	127	127	....	123
....	18	10⅜	Am Brn B Elec	9,700	15½	12¾	12¾	— ¼	9⅜
2.4	68¾	46½	Do pfd.	500	55	49⅝	50½	+ 2	90
4.8	145⅞	136⅝	Am Can.	201,300	86	82⅜	83¾	+ ⅜	90
5.6	111⅛	104	Do pfd.	3,300	145½	139	145½	+ 7	127⅛
5.2	136½	130⅝	Am Car & Fdy.	11,300	109	103¼	107	+ 1¼	104½
3.8	79¾	64	Do pfd.	2,000	136½	133	136½	+ 3	130⅜
6.4	110¼	107	Am Chicle.	7,800	79¼	77⅝	78	— ⅛	41
6.4	14	11	Am Drug.	4,300	12¼	12¼	12¼	— ⅛	9⅝
3.8	68⅜	53	Am Encaustic.	4,700	68	63¼	63¾	....	95
3.3	195	160	Am Express.	8,500	184	178	182	— 2	120½
....	97¼	22⅜	Am Frn Power	2,700	25	23¾	24	— ⅜	24
6.6	108¼	105⅜	Do pfd	2,100	106¾	106	106¾	+ ⅜	93⅛
8.1	89⅝	81	Do 2d pfd.	4,600	88⅜	87¼	88¼	+ 1	....
....	18⅝	10¾	Am H & Lthr.	2,800	12¼	11¾	12⅜	+ ⅛	9⅝
....	67¾	52⅜	Do pfd.	3,800	55	52	53¾	+ ⅜	50⅜
3.8	68½	59	Am Home Prd.	13,700	67¾	63⅜	63⅝	— 3¼	32⅞
6.4	94	90	Am Ice.	13,200	34½	33¼	33¾	....	....
2.3	91¼	71	Do pfd.	500	93¾	93¼	93¼	+ ¼	87½
....	6⅜	5¼	Am Ind Corp.	63,400	91¼	85	87¼	....	37½
....	70⅛	56	Am La France.	2,800	5⅞	5⅝	5⅝	— ⅛	7⅛
....	111⅞	56⅜	Do pfd.	300	70¼	70	70¾	+ ⅛	84½
7.0	101	86½	Am Linsd Oil.	71,100	99⅜	98⅛	98⅜	— ⅛	75
7.3	115	107⅝	Am Locom.	1,900	100¼	97	99⅝	— 4	27½
5.3	134	125½	Do pfd.	32,200	112¾	109¼	111	+ 2¼	50½
1.3	178	152¼	Am Mch & Fdy	400	134	129	134	+ 2½	110½
3.1	229	223	Do pfd w war	400	178¾	170¾	172	....	81
7.5	46½	30	Am Metals.	3,800	41	40¾	41	+ ⅛	43⅜
4.9	121¼	110½	Do pfd.	1,070	121	120	122	+ 2	....
....	25	18	Am Piano.	30,000	⅜	⅜	⅜	....	....
9.3	90	70	Do pfd.	100	20	20	20	— 2¼	....
1.3	83	62¾	Am Pw & Lt.	156,200	85	76¾	77	— 4½	106½
3.6	143½	130¾	Am Republic.	57,800	72¾	67¾	68¾	— 2	59⅛
4.8	144	143	Am Radiator.	13,400	142¼	140	141	— 1¼	117⅜
6.7	62	56	†Am Ry Exprss.	5,700	130	125	126½	— 1¾	....
7.5	41	35⅜	†Am Saf Razor	7,200	58⅝	58⅜	59¼	+ ⅜	....
....	5⅜	3⅜	Am Sesting.	1,100	40	39¾	39¾	— ⅛	40¾
4.3	186¾	169	Am Ship & Com	600	4¾	4¼	4¼	— ⅛	6⅜
5.1	139	131⅜	Am Smelting.	130,000	186¾	174¾	182¾	+ 6¾	145⅜
8.2	109½	101	Am Snuff.	2,500	139	131	138⅝	....	121⅜
5.4	111	102	Do pfd.	8,000	169⅝	152¾	160½	+ 2¾	125
4.6	76⅝	53⅞	Am Stl Fdries.	62,000	67½	64¼	64⅝	+ ⅛	99¼
....	75¾	55	Do pfd.	360	114	112¾	113⅜	+ 1¼	114
6.5	110¼	55	Am Sugar.	12,200	67½	64¼	64¾	— 2⅜	83
....	62¾	56	Do pfd.	1,000	107½	106	107	....	109½
18.5	32	25	Am Sumt Tob.	22,600	57¾	50¼	54½	+ 3	49
5.0	182¾	176½	Am Tel & Tel.	313,600	181¾	179¾	181¾	— 1¾	167⅜
4.8	176	156⅝	Am Tobacco.	3,600	181¾	179¾	181¾	— 1¾	167⅜
5.0	....	117¾	Do pfd.	1,000	120¾	116	116	— 1	99¼
4.8	177	156½	Do B.	14,200	167½	165¼	165¾	— 1¾	126⅛
6.2	126¾	115¾	Am Typ Fdy.	3,400	123¼	117¾	121	+ 3⅜	138⅝
6.7	114	107⅜	Do pfd.	400	114¾	112¾	113½	— 1	109
1.8	61	52¼	Am Wir Wks.	24,900	60¾	57¾	58	+ ¼	....
5.8	105	101⅛	Do 1st pfd.	400	104	102¾	104	+ ¼	....
....	24¾	20¼	Am Woolen.	5,200	23¾	22	22¾	— ⅜	31¾
6.5	110	105	Am Whise pfd.	10,100	107	107	107	— ½	102½
....	19½	15¾	Am W Ppr cfs	400	16¾	16¾	16¾	....	....
....	48⅜	43	Do pfd cfs.	400	43¾	43	43	....	....
....	23	6¾	Am Zinc.	27,900	22¼	18⅜	21¼	+ ⅜	48
5.3	100	53¾	Anaconda.	64,200	87¾	84	78	— 2	....
....	16¾	11¾	Arm & Co A.	20,900	14¾	13¾	13¾	— ⅜	12¾
....	10⅜	6⅝	Do B.	38,500	8⅝	7¾	7⅝	— ⅜	12¾
9.2	80⅝	67¼	Do pfd.	6,000	78	73¾	75⅝	— ⅜	78¼
8.1	91⅛	86¾	Armr Del pfd.	1,000	88¼	87¾	87⅞	— 2	81⅜
....	51¼	41	Arnold Cnstble.	14,800	51¾	49⅜	50¼	— 1¾	93⅜
5.0	61⅜	55¾	Archer Dan.	2,500	61¾	60⅜	61	....	23⅜
6.1	115¼	112⅜	Do pfd.	100	114	114	114	— 1¼	106
7.1	43	41	Art Lm Corp.	100	114	114	114	— 1¼	106
6.4	111¼	109½	Do pfd.	200	42¾	42¼	42⅜	— ⅛	54½
5.0	31¾	25½	Art Metal.	4,100	31¾	27¾	30	....	25
5.5	48¾	41¼	As Dry Gds.	24,100	46¾	42	43	+ 2⅜	105
5.5	112⅜	108	Do 1st pfd.	700	111⅝	108	111½	....	99½
6.1	119½	112	Do 2nd pfd.	200	115	115	115	....	105
5.1	41¾	37½	*Asso Oil	80	40	39½	39½	— ¾	48
3.7	165¾	182⅜	Atchison	14,300	190¼	187¼	188⅝	— 1¼	176¼
....	3⅜	3⅛	Do pfd	19,700	3⅜	3⅜	3⅜	....	....
3.9	186¾	167	Atl Coast L.	2,400	181¾	178	179½	— 1¾	107⅜
....	45⅝	37⅜	Atl G & W I.	2,600	41¾	40	40¾	+ ⅛	31¾
3.5	112⅜	95¾	Atl Refining.	1,600	48⅜	47	47	....	31¾
....	74	70	Austrian Cred.	800	71	70	70	— 1⅜	60
5.6	100	100	Atlas Powder	8,800	101	70	98¾	+ 28¼	59
....	16⅜	8¾	Do pfd.	140	107	106	106¾	+ 1	104⅜
6.5	48¾	43¾	Atlas Tack.	800	11¾	11	11	— ¼	7⅜
....	6¾	4	Auto S S R A.	1,600	47¾	45¾	46¾	+ 1¼	....
8.8	37⅜	30	Austin-Nichols.	2,900	6⅝	5¾	5¾	— ⅛	7
....	11⅜	6½	Auto Sales.	1,300	10⅜	9	9¾	+ ⅜	39
2.6	284¼	242	Do pfd.	1,900	35	31	34	+ 2½	....
5.8	121	118	Baldwin Loco.	3,500	277¾	270	273	+ 1	183
5.2	110	109	Do pfd.	100	121	121	121	+ ½	120¼
4.8	84	80	Balt & Ohio.	60,400	117¾	114	116⅝	....	114¼
6.4	111¾	108¾	Do pfd.	1,900	83¾	81⅞	83¾	+ ⅜	76¼
4.8	84¾	69	Bamberger pfd.	200	109¾	109½	109¾	+ ¼	107⅜
6.1	115	110¼	Bangor-Ar	1,400	78¾	77	77	— 3¾	63
....	57½	36	Do pfd	220	115	110¾	114	— 3	108
6.7	105	104	Barnett Leath.	900	38	36	36	— 2¾	47
....	26½	22¾	Do pfd.	50	105½	105½	105½	....	....
....	140¾	101¼	†Barnsdall A.	23,400	24	22¾	23½	+ ⅜	30¾
6.4	109¼	107⅜	Bayuk Cigars.	3,300	130	123	129	+ 1	58
....	107	101	Do 1st pfd.	80	109	108⅝	109	+ 1	106½
3.0	83½	71⅜	*Beechnut P	5,000	14½	12⅝	14¼	+ 1⅝	....
10.3	22	18½	Belding Bros	3,600	20¾	18¾	19⅜	— 1	55
8.7	87¾	85¼	Beig N R pr pf	1,800	87	86¾	87	....	23½
4.8	65	53⅜	Best & Co.	10,000	65¼	61¼	61¾	— 2¼	....
....	67⅜	55¾	Bethlehem St.	62,000	61¾	59⅝	59½	— 1⅜	51
5.8	121	119	Do 7% pfd.	2,300	120	119¾	119¾	+ ⅛	105⅛
....	44⅜	35	Bloomingdale B	2,600	38⅜	37¾	38	— ⅛	36¼
....	7⅜	5¼	Booth Fish.	1,100	7	6	6	— ⅜	30
5.8	78¾	65¾	Bon-Ami A.	3,100	70¾	68¾	69¾	+ 1¾	55¼
3.6	187	164	Borden Co.	4,300	170	164½	164½	— 4¼	....
....	5	4⅜	Do rts.	30,400	⅝	⅝	⅝	....	....
....	23	18⅜	Botany Mills A.	800	21	20	20	+ 1	22
....	26½	21¼	Briggs Mfg.	34,300	25¾	24	25⅝	....	32
....	65¼	58	Boston & M.	400	65¾	63¾	63¾	+ 1¾	....
3.5	235⅝	206⅜	Bklyn Edison.	5,400	239¾	236	239	+ 1	156
6.2	67⅜	53⅜	Bklyn M Tran.	51,500	67⅝	64⅜	65¾	+ ⅜	66
6.9	89⅝	82	Do pfd.	700	88⅜	87¾	87¾	— ⅜	87⅜
3.3	152	145	Bklyn Un Gas.	1,600	151½	148	148	....	90⅜
5.2	51	47	Brown Shoe.	5,800	48⅜	47¼	47¾	....	32¼
....	20¼	14⅜	Brunswick D.	14,400	19¾	17⅜	18¾	— ⅜	11⅜
8.1	39⅜	27½	Brunsw B-Col.	36,300	32¾	29⅞	30⅝	— 1¾	31
1.7	31½	24⅛	Bucyrus & E.	25,400	31½	27¾	28	+ ⅛	....
6.6	38⅝	33¾	Do cv pfd.	22,900	38⅜	36⅝	37¾	+ 1⅜	....
5.1	101	93½	Burns Br A.	1,000	101	96⅜	98	....	99⅜
....	21	15⅜	Do B.	2,000	21	18½	19¼	+ 2	19
1.8	165	139	Bur Add Mch.	1,300	155½	155	156½	— 3½	92
3.3	63⅜	58⅜	†Bush Term.	4,300	61	59⅜	60	— 1¼	41⅛
6.3	112	107¼	Do deb.	210	112	110¾	112	+ ¼	97⅝
6.0	119	114½	Bush Trn B pf.	30	117½	115¾	117¼	+ 1	111
....	7⅛	4¾	Butte C & Z.	3,400	6	5⅝	5¾	+ ⅛	3⅜
20.0	12⅜	9	Butte & Sup.	400	10¾	9⅝	10	+ ⅛	9¼
5.9	59	45	Butterick.	23,300	59	53	57	+ 5	55
2.8	74⅜	65	By Prod Coke.	5,800	74¼	69¾	71	+ 2⅜	75
....	117⅜	90¼	Byers A M Co.	65,300	119¾	98⅜	102	+ 3	60¼
5.3	79½	71⅝	Calif Pkg.	4,100	76⅝	73¾	74⅝	+ 1¼	65⅜
3.9	26¼	24	Calif Pet.	4,100	26¼	25¾	26	+ ⅛	28
3.9	26¼	25⅜	Do ctfs.	900	26	25½	26	+ ⅛	....
....	2¾	1⅝	Cal Ld & Z.	4,200	2¼	2	2¼	— ⅛	1⅜
5.9	120¼	89	Cal & Arizona.	39,900	105⅛	93¼	103⅜	+ 9¼	67
9.7	23⅜	20¼	Cal & Hecla.	14,800	21⅜	20½	21	+ ⅛	15¼
4.7	68⅜	54⅜	Can Dry Ging.	23,600	66⅜	63⅜	64½	— ⅜	45¾
4.7	216¼	198	Can Pac.	52,700	216	211½	212⅜	— 3½	183⅛
6.3	65⅝	62¼	Canada Su.	120	65⅝	64	64⅝	+ 1⅝	....
2.0	306	247	Case J I.	32,700	306	270	293	+ 27½	156¼
5.2	135	126	Do pfd.	1,500	135	128¾	135	....	....
6.7	32¾	28¾	*C Alloy Steel.	4,800	30⅜	29	29¼	— ¾	26¼
2.5	325	297¾	C R I & P of N J.	1,600	335	315	325	+ 7	296
....	14⅜	11¼	Cent Bld Mills.	300	13	12	12	— ⅜	15½
6.2	66⅜	61½	Cerro de Pasco.	14,500	66⅛	63	65¼	+ 3¼	63¼
6.8	62⅜	54½	Cert Products.	14,600	59⅜	55⅛	59¼	+ 2¼	46¼
....	7	5½	Chandler-Clev.	1,700	6¼	6	6	+ ⅛	11⅜
....	17⅞	14	Do pfd.	5,300	16	15	15½	+ ⅜	23⅜
5.2	205¼	185⅞	Chesa & Ohio.	13,700	199¼	194¼	194½	+ 6	162⅜
4.0	81¼	72⅜	Chesapeake Cp.	8,400	78⅜	75⅜	75¾	— 2	....
....	13⅜	9¼	C Gt Western.	3,800	12	11¼	11⅝	— ⅜	15¼
....	23⅜	20½	Do pfd.	7,100	26¾	24⅝	25¼	+ ⅛	26⅛
....	26⅝	22¼	C M St P & P.	43,600	26¾	25½	26⅛	— ⅜	....
....	43⅜	37	Do pfd.	26,700	42¼	41	42¼	— ⅜	....
4.3	141½	125	Chi Pneu Tool.	11,400	140	131	138¾	+ 8¼	130
5.3	112¼	106	C R I & P.	26,700	113¾	110⅝	112¾	+ ⅜	86⅜
6.4	113¾	106¼	Do pfd A.	1,300	110¾	109	109	+ ¼	107
5.8	100	100	Do pfd B.	500	103¾	102½	102¾	+ ¼	99
....	....	5⅝	Chi & Alton.	4,400	7¾	7	7	....	7
....	12¾	7⅛	Do pfd.	13,100	12⅜	10⅝	11¾	— ⅛	9¼
....	44	37	C & E I.	200	44	44	44	+ 2½	....
....	76	62¼	Do pfd.	200	76	68	68	— 3½	46⅛
4.7	88⅛	79¼	C & N W.	4,800	85¾	84	84	— 2	81
4.9	148	140	Do pfd.	200	145	142	145	+ 4	129
9.8	45	30½	Chi Yellow Cab	550	35¼	30¾	31	— 4	40
5.7	52¾	40	Childs Co.	3,800	44½	41	41	— 1¾	50
6.3	42⅜	37⅜	Chile Copper.	24,800	40	38¾	39¼	+ 1⅛	37⅜
1.0	131	85	Christie Brown	9,100	125½	115¾	115¾	+ 1	37⅜
4.8	65⅜	54¾	Chrysler Mot.	228,100	64¾	62½	63¾	— 1	37⅜
7.0	117	113⅜	Do pfd A.	600	115⅝	115	115	— ⅛	104¼
....	88⅜	62	City Stores B.	3,600	87⅜	86	87	— ⅜	43⅛
4.6	111	109¾	C C C & St L.	160	110	110	110	....	101
5.1	101½	71½	Clnett-Peabody.	12,700	99⅞	97¼	97⅝	....	60
5.9	122	118¾	Do pfd.	240	124⅝	118½	120¾	+ 2⅜	115
3.5	....	127	Coca-Cola.	28,800	144½	137¼	144	+ 5⅜	190
4.2	111⅜	79	Collins Adg.	192,900	105¼	87	96	+ 9½	80¾
6.8	109	101	Do pfd.	6,800	105¼	101	103	+ 1¼	....
....	84½	66⅜	Colo Fuel.	67,700	81⅜	76¼	76⅜	— 3⅞	58⅜
....	136	132	Do pfd.	10	136	136	136	+ 1	129⅜
5.3	....	75	Do 1st pfd.	3,120	82	75	82	+ 7	....
5.2	23¾	....	*Container A.	6,200	23¾	23	23¼	+ ⅛	....
5.2	12	10¾	*Do.	25,200	12	11	12	+ ⅛	....
4.5	98⅜	88	Calum Carbon.	1,900	90	88¾	88¾	— ⅜	84½
5.4	97⅜	88⅝	Col Gas & E.	33,700	94⅜	90¼	92	+ 1⅜	87¼
5.5	110⅜	107¼	Do pfd.	1,000	109	108	108	+ ⅛	105⅜
3.9	....	21	Coml Credit.	6,100	26½	25¼	26	+ 1	17¾
7.1	91⅝	87⅜	Do 1st pfd.	360	90⅜	90	90½	....	80⅜
5.9	68¾	55⅜	Coml Inv Tr.	15,160	68¼	61¼	67	+ 5½	51⅜
6.5	97	94⅛	Do 6½% pfd.	800	96¼	96	96	....	91⅛
4.5	180⅝	153⅛	Coml Solv.	11,300	179¾	173	177¾	+ ⅜	....
2.8	74⅜	62¼	†Comwith Pow.	49,500	74⅜	69⅛	73¾	+ ⅜	....
....	29½	23⅜	Congoleum.	149,700	28⅜	25⅝	27	+ 1	19⅜
4.2	52	48	Conde Nast Pb.	1,900	51¼	48¼	48¾	— 1	....
5.5	81⅜	67	Congress Cigars.	3,500	75¼	73¼	73½	— 1¼	50⅜
8.3	88⅜	79½	Cons Cigars.	8,200	86¼	83¾	84⅝	— 1⅜	78
6.5	106	90	Do prior pfd	1,500	99¾	99	99	— ⅜	....
6.8	103	98	Do pfd.	400	103	102¼	102¾	....	90
....	2	⅛	Cons Distrib.	75,700	2	1¼	1¾	+ ⅛	1⅛
3.6	142¼	119¾	Consol Gas.	336,100	142¾	137	139¼	+ 1⅜	97¼
4.8	104⅜	101¼	Do pfd.	8,700	104¾	102¾	104¼	+ 2¼	94½
8.5	75	69¾	C RR Cu 6% p.	800	71⅜	70	71¼	+ 1¼	73
....	4⅜	3¼	Cons Textile.	8,100	3½	3¼	3¼	....	....
5.1	100⅜	80¾	Contl Can.	91,000	100⅜	96⅜	99¼	+ 2¾	65¾
....	53½	30¼	Contl Bak A.	13,200	35¼	33¾	35	....	65⅜
8.6	96½	89½	Do pfd.	3,200	94	91	93¾	+ 1¼	43⅜
....	6	4¼	*Do B.	2,200	5	4¾	5	....	5⅜
2.4	89	75	Fairbanks pfd.	12,800	4⅜	4¼	4½	— ⅛	98¼
....	11⅜	10¼	Do pfd.	410	11⅜	11	11⅛	....	5⅜
4.4	21⅜	17¾	†Fed Mot Trk.	1,420	18¼	17⅜	18¼	+ ⅜	73
2.3	214⅛	183¾	Fidelity P F L.	1,700	212½	203¼	203¼	— 10	25½
5.4	13	11¼	Fifth Av Bus.	1,020	13	11¾	11¾	....	29¼
5.2	33⅜	28¼	First Nat Sts.	185,800	29¾	28¾	29¼	+ ⅛	26
....	17⅜	14½	Fisk Rubber.	19,700	16⅜	15¾	15¾	— ⅜	18⅜
7.4	97⅜	90	Do 1st pfd cv	400	94¾	93¾	94¾	+ 1	100⅜
7.8	91½	82	Do 1st pfd.	300	90¾	89	90¾	+ ⅝	87
4.3	74¾	66	Fleischmann.	50,100	72	70	70	— ⅝	53
....	51¾	40	Foundation C.	1,700	47½	43¾	46¾	+ 1⅜	86
1.1	78¼	76½	Fox Film A.	13,800	80¾	77¾	78¾	+ ¼	72¾
6.2	113	111	Fr Simmon pfd	40	113	113	113	....	72¾
4.9	109¼	65	†Freeport Tex.	62,600	85	80¾	84¼	+ ¼	55½
5.8	107¼	102	Fuller C pr pfd.	700	105	103¾	104	+ ¼	....
....	28½	15	Gabriel Snub A.	13,700	17⅞	16¾	17⅜	+ ¼	29½
7.1	116¾	107	Gardner Mot.	32,700	14½	12¾	13¾	+ ¼	9¼
6.0	68⅞	60⅞	Gen Am T Car.	23,600	68⅜	64⅜	67¼	+ 2¼	48
6.4	111	110	Do pfd.	100	116	110	110	— 1	....
....	93¾	71¾	Gen Asphalt.	28,000	88⅝	85	85	— 1	84¼
3.9	140¾	104	Do pfd.	2,000	132	130	130	+ ½	....
3.5	48¾	35¾	Gen G E Del A.	3,000	42¼	41¼	41⅞	— ⅛	122
5.7	75⅞	67	Gen Cigars.	16,300	72¼	68⅜	71¼	+ 2¾	54½
5.4	130	126	Do pfd.	800	136	126	130	....	....
2.8	148¾	121	*Gen Electric.	263,900	148¾	137¼	147¾	+ 10¼	84¾
5.3	118	111¾	Do spl.	6,100	118	113¾	117	+ 3¼	81¾
....	37½	21	Gen Cable.	2,900	32¼	28¼	28½	+ 2¾	....
5.2	84¾	56	Do A.	1,700	73¾	68	73	+ 4¾	....
4.8	192	130	Gen Motors.	1,794,200	192	167	170	+ 21½	....
5.4	112	....	Do 6% pfd.	200	112	111	112	....	102
5.7	126⅜	123½	Do 6% pfd.	2,400	126⅜	126	126⅜	— ⅛	119⅜
7.1	58⅞	56	Gen Out Dr.	2,700	56⅜	56	56	....	46
4.9	52⅜	40	Do ctfs.	10,000	56	54	54	— 2	46⅜
4.1	82	54½	Gen Ry Sig.	40,000	103⅜

NEW YORK WEEKLY CURB

Stocks.	Sales.	High.	Low.	Close.	Net chge.
Aero Sup B....	1,00	13	12	13	+ 1½
Acetol Prod A	1,000	30¼	29¾	30	— ⅛
Alg Gt So Ry	800	179	175½	176	+ 1
Do pfd ...	420	178	175	175¼	— ¼
Allis Drug A	1,000	17⅜	16½	16⅜	— 1
Do B	500	11¼	10	10	— 1¼
Alles & Fisher	150	30	30	30	....
Alp Port Cem	100	37¼	37½	37½	....
Alum Co Am..	2,500	128¼	122	126	+ ¾
Do pfd	2,800	109	107⅜	109	+ 1
Am Arch	1,800	61⅜	52	60	+ 7
Am Bakeries..	500	54	53¼	54	— 1¼
Am Br B Frn	1,000	6⅜	6	6	+ ⅛
Am Colortype.	300	24	23¼	24	....
Am Ch Strs....	1,100	42⅜	40	40	— 1⅜
Am Cigar	50	143	142¾	143	— ½
Am Cont Oil..	36,000	88	80	86	+ 2
Am Cyan B....	4,000	42	40¼	40¾	— 1⅜
Do pfd	25	95¼	95¼	95¼	....
Am Depl Strs..	7,40	19	18⅜	18½	— ½
Am Gas & El	1,600	140	137	137⅝	— 1⅜
Do pfd	100	109¾	109¾	109¾	+ ⅛
Am Fgn Pw w	19,800	10	9⅝	9¾	+ ⅛
Do 1st pfd	1,800	66½	63	66	+ 2¼
Am Hdware ..	50	71⅛	71⅛	71⅛	....
Am Haw S S.	4,400	20⅜	18⅝	19½	— ⅜
Am Laun Mch	25	99¾	99¼	99¾	....
Am Lt & Tr..	1,000	195	189	194	+ 1
Do pfd	100	115	115	115	....
Am Mfg Co...	150	62	61¼	61¾	— ⅜
Am Maracaibo	4,100	4⅛	3⅝	3⅝	— ⅜
Am Meters ..	50	117⅜	117⅜	117⅜	....
Am Nat Gas..	6,600	21¼	20¼	20⅝	— ⅜
Am P & Lt pf	7,800	106⅜	104⅝	106¼	+ 1⅝
Am Rayon	1,800	14⅜	14	14	—
Am Roll Mills.	24,300	107⅜	102¼	106⅜	+ 4¼
Do pfd	10	111	111	111	....
Am S & C vtc	9,700	19¼	15½	19¼	+ 3
Do pfc pfd	3,800	28⅛	26⅝	28⅛	— ⅜
Amsup Pw A.	36,500	42¾	35	41⅜	+ 2¼
Do B	15,100	43⅜	41	43½	+ 2¼
Do pt pfd.	200	30	30	30	....
Do 1st pfd	600	104	103	103¾	— ⅛
Am Thread pf	500	3¾	3¾	3¾	....
Amster Trad ..	300	40½	40½	40½	— ½
Anglo Am Oil.	8,900	20⅝	20	20⅛	+ ⅜
Do non vot	100	19¾	19¼	19¾	....
Do c o d..	100	19	19	19	....
Ariz Globe	10,000	5	3	3	....
Ark Nat Gas..	200	7⅛	7	7	— ⅛
Asso Gas & El	5,700	49	48	48⅝	+ ⅝
Do rts.....	2,500	40	40	40	....
Atl Fru & Sug.	12,700	100	84	88	— 2
Atlas Plywood	2,700	72⅜	67⅛	72⅛	+ 5⅜
Atlas Po Cem.	1,000	43	42	43	+ ⅜
Auburn Auto..	11,500	133⅜	127	129⅝	+ 1⅜
A Fisher T A	1,200	50½	49⅝	50	....
Bancitaly Corp.	92,000	198⅛	185⅛	188⅜	— 8⅛
Barns deb ris	500	4⅛	4⅛	4⅛	+ ⅛
Bear Bd pfd..	1,700	56	54	55⅛	+ 1⅛
Benson	3,900	24	23	24	+ ⅜
Bia V G & El	1,800	189	163¾	165	— ¾
Bliss Co.....	700	17½	16⅜	16¾	— 1¼
Blumenthal S..	400	27	26	26	— 1½
Blyn Shoe	2,300	4⅝	4⅝	4⅝	....
Boh & Al B..	20,300	59⅝	55	58	+ 3⅝
Borden Co rts.	3,600	5	4⅞	5	....
Borne & Scry..	50	52	52	52	....
Byllio Mfg ..	8,500	31¾	25¼	28⅝	+ 3⅛
Brit Am Oil c	700	37⅜	37¼	37½	— ⅛
Brit Am Tob c	700	28¾	28	28¼	— ⅛
Do reg.....	1,100	28	27¼	28	....
Bwy De S l pf	150	110	110	110	....
Brock Mot Tr	5,200	50⅝	49⅝	50¼	+ ⅛
Brk City RR..	32,700	7¼	5⅝	7⅛	+ 1⅜
Buckeye Pi Li	1,000	66	65	66	+ 1
Buff N & E Po	5,900	37⅛	36¼	36⅝	— ⅛
Do new w..	19,300	36¾	34½	36¼	+ 1⅜
Do pfd.....	600	26½	26½	26½	....
Bul Mch & To	4,800	61⅛	58⅝	59⅝	— 1⅜
Bunk Hill & S	3,400	149⅞	140⅞	140⅝	— 2⅝
Busz Class A..	1,500	19⅝	18	18⅝	— ⅜
C&Pr & B new	2,400	12⅜	9⅜	11½	+ 1½
Can Ind Alco..	2,200	42⅜	40	42¾	+ 2⅜
Cardinal Petr.	18,000	29	23	28	+ 1
Ca Marc Wtr	670,800	7⅜	5⅜	6⅝	— ⅝
Campbell Fdy.	7,600	42⅞	41⅜	42	— ½
Carnegie Mtls.	17,600	27	24½	26	+ 2
Car Synd n..	14,600	21⅜	20¼	20¾	— 1⅜
Caston C Am..	1,200	219	192½	193	— 7
Carnation M...	1,200	30	34	36	+ ⅜
Case Plow W.	3,900	6¼	4⅜	6¼	+ 1⅜
Cater Tract ..	1,500	66¼	62½	65¾	+ 3⅛
Celan C Am n.	15,900	85	82	82¾	+ 10½
Do rts	30,100	85	73	83	+ 8
Dolst pfd.	3,200	170	166	170	+ 1½
Do pfd n.	1,000	109	108	109	+ 1
Celulold C n..	1,600	117	115	113	....
Dolst pfd.	100	130	130	130	+ 3
Celotex	2,000	68	59⅝	63	+ 4
C Aguir Sug..	1,400	135	132½	134⅜	+ 2⅜
C Am Min...	7,100	4	3⅝	3⅞	+ ⅛
C Pub Sve A.	6,400	24½	21⅜	24	+ 2⅝
C States El....	600	55	43	55	+23
Do pfd	900	114	111½	112⅝	— ⅛
Centrifgl Pipe.	2,200	11⅛	10⅜	10⅝	— ⅛
Check Cab....	3,400	26	22½	22¾	— 4⅝
Chgo Nip Ac..	500	5	5	5	+ ⅛
Chief Cons....	1,200	3⅞	3¼	3⅜	— ⅛
Cit Svc new..	56,900	59¼	58⅝	59¼	+ ⅛
Do rts	5,000	1⅜	1¼	1⅜	....
Do Bks Sh..	700	29½	29¼	29½	....
Do pfd	2,800	99½	99½	99¼	+ ⅛
Do B pfd.	200	9⅝	9⅝	9⅝	— ⅛
Do BB pfd.	100	94	94	94	+ 1
Cit S P 7% pf.	300	107½	107½	107½	....
Do 6% pfd.	600	98⅝	98⅝	98⅝	....
City Ice&Fu..	1,200	43⅛	39¼	43¼	+ 5
Club Alum U.	2,200	37	36	36⅝	— ⅛
Clark Ld w..	2,700	33	32½	32⅝	— ⅛
Columb Synd.	4,100	1⅞	1⅛	1⅞	....
Columbia Gr.	7,400	48	45⅞	46⅝	— 1⅛
Comwith Ed...	400	183⅜	180	180	— 1¼
Comw P pfd..	2,600	104⅜	103¼	104⅜	+ 1⅛
Cons Cop M...	25,500	9¼	8¾	9⅛	+ 1⅛
C Dairy P n.	26,700	32¼	26¼	30⅝	+ 4⅛
C G&E Balt...	3,900	73⅝	70¾	72	+ 2¼
C Laund C...	6,800	18	17	17⅝	— ⅜
C Nev Utah..	3,000	6	6	6	....
Consol Film..	700	17	16⅜	17	— ⅛
Do pfd ..	4,100	23	22¾	22⅞	— ⅛
Cont O vtc...	36,200	17⅜	16⅜	17¼	+ ⅛
Copld Pr A....	3,500	11⅞	11	11⅝	+ ⅛
Courtauld	1,800	45	42	45	+ 3¼
Creole Synd..	36,500	13⅜	13¼	13⅜	— ⅛
Creson Gld ..	2,300	2⅜	2	2	+ ⅛
Crown Mtn....	5,000	54½	51⅜	53¾	+ ⅜
Cumbrid Pipe.	1,000	102	99	100	— 1⅜
Cuneo Press..	300	101	100¼	100⅜	....
Curtis Pub ..	50	180⅝	180	180⅝	....
Darby Petrol..	800	11½	11	11⅜	— ⅛
Davegn Inc ..	2,000	38½	35¼	35⅝	— 2⅜
Davpt Hosiery	400	15	10	11⅜	— 4⅜
Deer & Co....	3,400	299	278½	295	+15½
De Benham sec	2,000	51⅜	51⅛	51⅛	....
Derby Oil	700	1	1	1	....
Divide Ext...	12,000	4	3	4	....
Doph Die Cast.	11,500	26¼	20	26¼	+ 6½
Dom Stores ..	3,800	120⅜	114⅛	118	+ ⅝
Do rts	2,000	9¼	8⅜	8⅝	— ⅜
Dupont Motors	100	55	55	55	....
Durant Mot...	31,100	11⅜	9⅝	11	+ 1
Durh D R pfd	500	55⅛	55	55	— ⅛
East Roll Mill	500	32½	32½	32½	....
East Sta Pw B	700	12⅜	12½	12⅜	— ⅛
Edlington Sch.	1,400	37	35½	36½	+ ⅜
Elec Bd & Sh.	20,500	93⅜	90¾	91½	— ⅜
Do pfd	1,200	110	109¾	110	+ ⅛
Elec Invest ..	32,800	48⅝	46⅜	47	+ ⅝
EP&L pf war.	6,900	19½	18⅝	18⅝	— ⅝
Do 2d pfd.	1,200	103⅜	103¼	103⅜	— ⅛
E C F 8% pf	2,700	110¼	109⅜	110⅝	+ ⅜
Do 7% pfd	1,400	100⅜	100⅛	100⅛	— ⅛
Empire Power	2,100	32½	31⅛	31⅝	+ ⅛
Eng Gold Min.	2,100	3⅜	3¼	3¼	— ⅛
Enley Wel A..	11,600	4¼	1¾	3	+ 1⅜
Do B	11,500	2⅜	.50	3	+ 2⅛
Ev A Ldg A..	2,200	72	69	72	+ ⅜
Do B	10,800	72⅝	69	72⅜	+ 1⅜
Fargeol Motors	5,300	3⅜	3	3⅜	+ ⅛
Fajardo Sug ..	520	160	159	159¼	+ 1¼
Fan Farm Mtg	900	40¼	38	39	+ ⅝
Fanmil Prod..	2,800	16⅜	15	15⅝	— ⅛
Fedder Mfg A	500	29⅝	29	29⅝	— ⅛
Fed Water A..	2,600	33⅜	33⅜	33⅜	— ⅛
Fiat Deb rts..	500	2¼	2¼	2¼	....
Fire Asso Phil	1,000	76	72	72½	+ ⅜
Fireman's F I	600	124⅜	123⅜	123⅜	+ 1
First T & R..	1,500	194	188	181	— 5
Flor Goldfld..	49,000	19	10	16	— 3
F P&W 7% pf	100	105	105	105	....
Ford Mo Can	500	605	570	576	+11
Forham	1,200	27¼	26⅛	26⅝	— ⅜
Found Fgn ..	8,300	17⅜	15¼	17¼	+ 3
Fox Thea A..	2,500	18⅜	18¼	18½	— ⅛
Frank Mfg A.	500	14⅜	13¼	14	....
Freed Eisem...	500	2⅜	2	2⅜	+ ⅛
Freshman Ch..	1,500	7⅝	7⅜	7⅜	— ⅛
Fulton Srip...	3,800	31⅞	27½	28¼	— ⅝
Gal Sig Oil...	700	7⅛	7⅛	7⅛	+ ⅛
Galesburg Co.	600	60⅜	55	60¼	+ ⅜
Gen Am I nw	600	59	57½	57½	— 1⅝
Gen Bk new..	17,000	8¼	8	8	— ⅛
Do pfd	7,600	82⅜	78½	78⅜	— 6
Gen Bronze ..	1,100	46	44¼	44⅜	— 1½
Gen Firepng..	600	104	102	102	— 1
Gen Ice Cream	2,100	64⅞	63⅝	64⅛	+ ⅜
Gen Ly Mc ns	3,500	23⅜	22⅛	23⅛	+ ⅜
Gen Pub Ser.	7,300	21⅛	20	21¼	+ 1⅛
Ga Pow pfd...	300	106	106¼	106	....
Gibson Oil ..	1,600	1⅝	1⅜	1⅝	— ⅛
Glen Alden C	1,700	155	152	154½	— 4⅛
Gobel Adolf ..	1,900	85	83¼	84⅛	— ⅜
Gold S El Co.	14,400	13¼	9	13	+ 4¼
Gold Ctr Min.	12,000	9⅝	9	9⅛	— ⅜
Goldfld Cons ..	9,000	15	13	15	+ 2
Gorham Mf Co	700	56	52	56	+ 6
Grand Stores..	8,400	68	60⅜	65	+ 4½
Grant Co Del	200	116⅜	115¼	116⅜	— 1⅜
G'A'At&P 1st pf	20	118⅜	118⅜	118⅜	— ⅛
Greenfld T&D..	900	10	10	10	....
G'Oil C Pa pf	2,600	110	105	110	+ 4
Habrich Ca cf	500	11⅜	11⅜	11⅜	....
Hall Lamp Co	3,000	12½	11⅜	12¼	+ ⅜
Hall Pr Co nw	1,600	26	25⅜	25⅝	— ⅛
Happ Cady Inc	4,200	6	5⅜	6	+ ⅛
Hawthorne Mi.	17,000	4	3	4	+ 1
Haseltine	500	10⅛	10	10	....
Hecla Min....	1,700	16	15⅜	16	+ ⅛
Hellman Inc w	200	14¼	13⅜	14⅜	— 1⅛
HerculesPow p	70	119¼	119¼	119⅝	.....
HomeF&M Ins	1,200	48¼	46	47½	+ 1¼
Horn&Hardt ..	2,300	64	59	59	— 2½
Holland Furn..	3,900	44⅛	42	44⅜	+ 2⅜
Hous Gulf Oil	6,000	15⅜	14⅛	14⅛	— ⅜
HumbleO&Ref.	9,300	63⅞	62¼	63⅛	+ ⅛
Hudson BE&S.	23,500	18	17	17⅜	— ⅜
Hygrade Food.	14,100	29⅜	28	29⅛	+ 1⅛
Ill Pipe Line.	1,150	203¼	199¼	203¼	+ 2⅜
Imp Oil Can..	3,200	59¼	58⅜	59⅛	+ ⅛
ImpTobGB&I..	600	26⅜	26	26⅛	+ ⅛
Ind Pipe Line	1,600	84½	82¼	82½	— 2¼
Indust Rayon..	4,300	18	17⅛	17⅜	— ⅛
Ins Co NorAm	9,200	98⅝	89	93	+ 4¼
InterconPetrol.	10,000	2⅜	2	2⅜	— ⅛
Internatl Pet..	24,300	38	30⅝	38	+ 1¼
Intl Shoe.....	100	73	73	73	....
Inter Util A..	900	47⅛	46¼	47⅛	+ 1⅛
Do B.....	22,400	9½	7⅝	9	+ 1⅜
Do pfd.....	250	99⅝	99	99	— ⅛
Interstate D s	2,500	44½	43⅜	44⅛	— ⅜
Do pfd.....	1,400	114½	113	113	— 1½
Joske Bros cf	800	39⅛	38⅛	38⅛	— ⅜
Kemsley Mills	5,900	17⅜	16⅜	17⅜	+ ⅜
Kerr Lake....	1,400	55	50	50	— 5
Kinner Str...	2,200	35⅝	34⅜	34⅜	+ 4⅜
Kruskal & K.	1,500	17⅜	16½	17½	— ⅛

Stocks.	Sales.	High.	Low.	Close.	Net chge.
Lake Superior.	1,800	7⅜	7	7	....
Lack Sec new	1,900	55¼	51¼	52	+ ¾
Land Co Fla..	800	17⅜	16½	16⅝	— 1
Lefesrtt B pf.	700	37½	37¼	37¼	— ⅛
Lerh Portld C.	3,000	55¼	52¾	52¾	+ 2
Leh Cl & N..	2,800	114	108½	112½	+ 7½
Leh P Sea n	3,400	26½	25½	26	+ ⅛
Leh V Cl Sales	300	52¼	51¼	51⅝	— ⅜
Lemur Co	1,500	32	31	31	....
Leonard Oil...	12,900	7⅜	6⅞	7⅛	— ⅛
Lib McN & L	900	9¼	9¼	9⅛	— ⅛
Lib O S G....	2,600	121	113¼	121	+11
Loews Inc rts.	4,700	17¾	15¼	16	+ ⅛
Lone St Gas..	2,000	53⅜	52¼	53⅝	+ ⅜
Magdal Syn...	17,400	1½	1	1⅛	— ⅛
Man Bow B..	300	11⅜	11¼	11¼	....
Mar Wi Lon..	6,400	16¼	14⅜	14⅝	— 2
Marray Oil....	400	43	42	43	+ 2
Mar Mot Co...	2,000	46¾	41	43	+ 3
Marv Car.....	600	70	68	70	+ 1
Marv Car.....	775	188⅝	186	186¼	— 2½
Mary Car.....	200	122¾	121¾	122¾	— 1⅜
Mason Val Min	300	1¼	1¼	1⅜	— ⅛
Mav Bot Co..	20,800	18⅝	16⅝	18	+ 1⅜
Mavis Corp....	17,300	26⅝	23¾	26	+ 2¾
Mavis Bottling	300	14	13	13	— 1
May Ho Mi pf	700	47	47	47	....
McKee Pot pr.	3,500	62¾	60	61	— 2
Md John&Co n	5,000	58⅝	57¾	58¼	— ⅜
Melv Shoe....	2,400	178⅜	172	177	+ 1
Mesabi Iron....	500	2	1⅞	2	....
Met5&50c S A	100	5⅜	5⅜	5⅜	....
Met Ch Strs..	3,400	56⅝	54½	55½	+ ⅜
Mex Oil	7,000	35	30	35	....
Mex Ohio.....	1,400	4⅞	4½	4⅝	— ⅛
Mid West Util	2,000	134⅜	133½	134¼	+ 1⅛
Do rts.....	14,100	2⅛	2¼	2⅛	— ⅛
Do pfd	400	123¾	122	123½	+ 1¼
Do 6% pfd	300	98¼	98	98½	....
Do pr in.	500	125⅜	125¼	125⅜	— 1¼
Midland Steel..	300	94	94	94	—11
Mining Co Can	200	3⅞	3¾	3⅞	— ⅛
Moha & Hud P	4,200	30⅜	30	30⅛	— ⅛
Moha Val new	1,000	48½	47½	48⅜	....
Mosanto Chem	1,200	48	46	48	+ 2½
Moun & G Oil.	38,300	1¾	1¾	1⅞	+ ⅛
Moun Prod....	3,900	26⅜	25⅜	26¼	+ ⅛
Municipal Ser	2,200	17½	17	17½	....
Murad Rad....	3,000	3	2¾	3	+ ⅛
Nat El Pow A	1,500	32¼	31⅜	31⅝	— ⅜
Nat Food Pr A	8,400	10	9	9¼	+ ⅜
Nat Fu & Gas.	1,000	26¼	25¼	25½	— ⅛
Nat Leather ..	500	4⅝	4¼	4⅝	+ ⅜
Nat Po & L p	300	109	108¼	108⅝	— ⅛
Nat Pub Ser A	5,800	25⅜	25¼	25⅛	— ⅛
Nat Tr Jour...	1,000	33½	33½	33½	— ⅛
Nat Ch Strs..	3,000	3	2¾	3	+ ⅛
Nat Tgans.....	8,700	29¼	27⅝	27⅞	— 1⅛
Nesner Bros..	400	63⅜	62⅜	63¼	— ⅛
New Bradford.	3,500	5½	4⅜	5⅜	....
New Cor Cop.	2,300	27	26	26¾	+ ⅜
N M & Ar Ld	800	8¾	8¼	8⅝	— ⅛
Newmont Min.	23,800	164	152¼	160⅝	— 3
N Ori G N RR	2,000	38½	28	37	— 5
N Y Oil.....	900	14½	13½	14⅛	+ ⅛
N Y Transit..	500	56	56	56	+ 1
Niles & Shep n	3,000	44¼	43	44¼	+ ⅜
Nipsg Min....	2,400	5	4⅞	5	....
Norando Min..	2,300	19	18	18¾	— ¼
No Am Cem....	50	11	11	11	....
No Butte Min..	500	1	.90	99	— ⅛
No Ohio Pow..	42,200	27½	25	26¾	— ⅞
Nor Pipe Line	150	113	111	111	— 2½
Nor Sts Pw A	7,300	135⅛	133¼	135	+ 1⅝
Nor States Pow.	1,700	21⅞	20¼	21⅜	+ 1⅛
N W Eng new.	1,900	32½	31¼	32½	— ⅛
O Brass B.....	850	100½	100	100¼	— ⅛
Ohio Cop.....	17,400	86	74	85	+ 3
Ohio Fuel Sup	600	50¼	50¼	50¾	— 1⅛
Ovrin Br pr pf	800	8½	7½	7½	— ½
P Cst Biscu pf	700	49	47	47½	— 1
Pac G&E 1st p	2,000	28¼	27⅜	28¼	+ ⅛
Palm Peet Co..	1,400	90	87	90	+ 3
Pandem Oil...	6,600	3⅞	2⅝	3¼	— ⅛
Pantpc O Ven.	1,900	9⅝	8¾	8¾	— ⅜
Pk Davis new	100	41	41	41	— ⅛
Paradfine	400	100¼	100¼	100¼	— 1
Pender Groc A	500	50	49½	50	....
Penk Oil Corp	1,200	5¼	5¼	5⅜	....
Penn Mex Fu	3,700	42¾	39½	42	+ 3
Penn O Edi n..	5,500	38¼	38	38	— ⅛
Do war....	2,100	16½	14½	15¾	+ 1⅛
Do pr pfd.	190	108½	107	108¾	+ 1⅜
Do 6% pf.	450	95	94½	94½	....
Penn O Secur..	1,800	13¾	13¼	13⅝	+ ⅛
Penn Wtr&Pw	1,500	71⅜	68½	70½	....
Peo Drug Str..	1,700	57½	53½	55½	— 1½
Pierce Gov....	2,900	22¾	21¾	22¾	+ ⅛
Pleipa Dodge..	200	122¾	121¾	122¾	— 1⅛
Philip Morris..	2,100	6⅛	6	6	— ⅛
Pick-Barth vtc.	2,000	10	10	10	....
Do pfd....	4,800	20½	20	20	....
Pigr-Wigg Cor.	1,500	25⅜	24⅜	25⅜	— ⅜
Pitcp H Prin..	500	9	9	9	....
Pitt L Erie Ry	1,100	147½	144¼	144¼	— 2¼
Pitts Pl Glass.	180	228	220	225	+ 5
Pow Sec Corp.	1,000	13	12½	13	+ ⅛
Do pfd.....	500	74	65	74	+10
Prairie O & G.	8,000	49	48¼	48⅝	— ⅛
Prairie P L..	2,400	219⅜	215¼	219⅜	+ ⅜
Pratt & Lam..	1,900	56⅜	54	54	— ¾
Premier Gold..	2,500	2⅜	2⅜	2⅜	....
Puget S P&L..	8,800	63¼	53¼	54	— 3⅞
Do pr pfd.	900	99	98½	98⅝	+ ⅛
Do cvt pfd	200	109⅝	107	109⅜	— 1⅛
Pyrene Mfg....	1,000	9	6¼	7	+ 1
Q R S Music...	1,100	62¼	49	62¼	+13¾
Red Banks Oil	500	9¼	9	9½	....
Red Warior...	4,000	15	13	14	— ⅛
Reiter-Foster .	1,900	6	5	5½	— ⅛
Renetti Candy	3,000	.97	.92	.92	—.08
Richfield O pf.	5,300	27¾	25¾	26¾	+ 1¼
Richmond Rad.	2,800	21½	20	20¾	— 1¼
Do cvt pfd	300	37⅝	37¼	37½	— ⅛
RollsR Am pf.	550	47½	42½	43¾	+ 3⅝
Royal Bk Pow	100	249½	243	249½	— 1½
Do pfd.....	100	108	107½	108	+ ½
RoyalCanadian	1,000	12	12	12	....
Ruberoil Co..	2,400	105	96¼	103⅜	— 4⅝
Safe T State..	32,500	22⅜	20¼	20⅜	— ⅛
Safeway Strs..	1,580	462	410	457	+40
St Regis Paper	6,100	60¾	58⅜	59⅜	— ¼
San Toy Min..	1,000	4	4	4	....
Salt Creek Con	1,200	7	6⅝	7	— ⅛
SaltCreek Prod	6,200	31⅜	31¼	31¼	— ⅛
Sanitary Grocery	500	235	231	234¾	+ 2⅜
Savoy Oil.....	500	1	1	1	....
Schulte Unit..	400	19	19	19	+ ⅛
Seeman Bros..	5,000	47⅞	45¾	45¾	— 1
Seiberg Rubr..	2,600	40½	35⅞	39	+ 3
Selfr Prov Str	1,200	4½	4¼	4¼	....
Servel Inc vtc.	12,600	7	6⅝	6¾	— ⅛
Do pfd.....	700	25	21	24	— 4
Shaffer Penn..	5,700	53	52	52¾	— ⅛
Shattuck Den.	20,300	16⅜	13⅜	15⅝	+ 1⅜
Sil GG C vtc.	500	17⅜	17	17⅛	+ ⅛
Silver Br I....	1,400	51¼	49	51¼	+ 1⅝
So Asbestos ..	6,200	28½	27¼	28½	+ 1
Solar Ref.....	550	174	168	168	— 8
S A Gold & Pl	200	3¼	3	3	— ⅛
S E P & L..	39,100	48	44⅞	46¼	+ 1⅜
Do cfs	3,000	46¼	43¾	45⅝	+ 3⅛
Do new....	9,200	15⅝	13⅝	13⅝	— ⅜
Do pfd.....	700	110	109¼	110	....
Do B pfd.	2,200	28⅜	26⅜	28⅛	+ ⅜
Do cfs	100	36	36	36	....
Do pfd.....	100	86	85⅝	86	....
So Stores A....	4,000	30½	30	30	— ⅜
So Penn Oil..	800	38⅜	38	38⅜	— ⅛
So Pipe Line.	500	30½

GRAIN TRADERS BULLISH ABOUT WHEAT PROSPECT

BY CHARLES MICHAELS.

Grain traders are bulling wheat on prospects of a short crop in the soft winter wheat sections of the middle west, with prospects of large abandonment of acreage.

Corn is being bought because of the decreased country movement and expectations of a large export demand. That demand, however, thus far is below bullish expectations. All grain futures sold at the highest price level of the season last week. That called out profit taking and a sharp recession in prices, with the close on wheat ½c lower to ⅝c higher. Other grains showed losses, corn being off ⅝@1c; oats, 1@1⅛c, and rye, ⅜@1c from the finish of the previous week.

The volume of trading in wheat increased more than 53,000,000 bu last week, when sales were 164,630,000 bu of futures, against 252,087,000 bu last year. Corn futures sales of 172,733,000 bu compared with 183,544,000 bu the previous week, and 122,169,000 bu last year.

Weather Is Big Factor.

Crop and weather conditions are to be the leading factors in wheat for the next four months. Unusual widespread abandonment of wheat in the middle west as the result of winter killing is reported. In Indiana, out of 80 tests only seven showed the plant to be alive, all being hard winters. These are the main bullish factors, offsetting fairly good prospects for the southwest, although expereince has been that March prospects for Kansas and Nebraska do not always materialize at harvest.

Week's Prices for Wheat.

March wheat closed Saturday at 11.3⅝; May, $1.35⅛@1.35⅜; July, $1.36⅛@1.36⅜, and September, $1.33⅞. Prices for the week follow:

	March.	May.	July.
Sat.	1.39¾-1.40⅝	1.38¼-1.39⅝	1.35¼-1.36⅜
Tues.	1.39⅝-1.40⅝	1.38¼-1.39¼	1.35⅜-1.36¼
Wed.	1.40⅝-1.41⅝	1.39¼-1.40⅞	1.36⅜-1.37¼
Thur.	1.40¾-1.41⅝	1.38⅝-1.40⅜	1.35⅜-1.37⅝
Fri.	1.40 -1.42¼	1.39¼-1.41¼	1.36⅛-1.38¼
Sat.	1.39¼-1.42⅛	1.38⅛-1.39⅝	1.35⅝-1.36⅜
Mon.	1.39¼-1.42⅛	1.38¼-1.41⅛	1.35¼-1.38⅛
Tot'l wk.	1.36 -1.40⅝	1.33⅛-1.39⅝	1.34 -1.36⅜
1927	.....	1.31½-1.35	1.26⅛-1.29⅞
1926	.....	1.53⅛-1.61¼	1.33⅝-1.39
Year	1.24⅝-1.53⅝	1.26¾-1.53	1.23⅜-1.38⅛
26-27	.....	1.31½-1.150⅝	1.26⅜-1.41

Corn Bulges Meet Selling.

With distant futures of corn well above $1 a good part of last week, there was extensive covering by those who had fought the advance, also profit taking by interests who believed in corn, some of whom reinstated their lines on the subsequent decline. Speculative interest, which has been a dominating factor in corn, has largely switched to wheat and buying of corn against sales of wheat was a feature.

Export buying of corn is the main bull cry, although the actual business reported so far has been limited. Seaboard clearances in February exceeded 4,000,000 bu, compared with 1,839,000 bu last year. For the eight months to Feb. 29 they aggregated 9,453,000 bu, against 11,610,000 bu last year.

Primary receipts have dropped 50 per cent in the last two weeks, yet last week's deliveries were largest for the period in five years.

The whole corn situation is healthy and trade leaders believe in buying futures on breaks below $1.

March closed Saturday at 96⅝@96⅞c, May 99@99¼c, July $1.01⅝@1.02, and September $1.03. Prices for the week follow:

	March.	May.	July.
Sat.	.97⅝- 99¼	1.00¼-1.01⅝	1.02⅜-1.04
Mon.	.98 - 99¼	1.00½-1.02¼	1.02⅜-1.04½
Tues.	.93¼-1.00⅜	1.01½-1.03¼	1.04 -1.05¼
Wed.	.96⅝- 99½	1.00¾-1.01⅝	1.04⅝-1.05
Thurs.	.97⅛- 99¼	99½-1.01¼	1.02⅝-1.03⅜
Fri.	.96 - 97	98⅜- 99½	1.01⅝-1.02⅜
Sat.	.96 -1.00⅜	98⅝-1.03¼	1.01⅜-1.05¼
Tot'l wk.	.93¼- 99	96½-1.01⅝	98⅝-1.04⅛
1927	.....	70¼- 74⅝	75⅛- 79
1926	.....	71⅝- 74¼	74⅜- 77⅝
Years 24	.....	87¼-1.22	89¼-1.05¼
1925-27	.....	70⅜- 97⅜	75⅛- 88¼

Realising in Oats.

With oats up to the highest prices of the season and reports of seeding of the new crop progressing under favorable conditions, combined with the break in corn, profit taking became a factor and futures dropped around 2½c from the high point, reaching the lowest on Saturday. Cash premiums are holding well, with a good domestic and export demand.

May closed Saturday at 57@57½c; July, 46¾c, and September, 46⅝c. Prices for the week follow:

	March.	May.	July.
Sunday	.58 -59⅜	53 -53¼	53 -53¼
Monday	.57⅝-58⅛	57⅝-58⅛	52⅝-53¼
Tuesday	.58¼-59¼	57⅝-58⅛	52⅝-53
Wednesday	.57⅝-58⅛	57⅛-58	51⅝-52⅜
Thursday	.57⅛-58⅛	56⅝-57⅜	51⅛-52⅛
Friday	.57⅛-58⅛	56⅝-57⅜	51⅛- 51⅝
Tot'l week	.57⅛-59½	56⅝-58⅜	51 -53⅛
Prev. week	.54 -58½	55½-58⅜	51⅛-53⅜
Last year	.....	42 -44⅜	42⅜-45⅝
2 yrs. ago	.....	37⅝-40¼	37⅜-43⅛
Years	.47¼-59½	48 -58⅜	50¼-64½
1926-27	.....	42 -51⅝	42⅝-49⅜

Holders Unload Rye.

Active general buying of rye carried prices to the season's new level, bullish news from Germany, where supplies are unusually small, being the factor. May reached $1.34, with the close on a break on Saturday, $1.19½, with July, $1.12⅝, and September, $1.06⅛.

LARD RECEIPTS HEAVY

More lard is being received than shipped at Chicago as this market is the dumping ground for many local as well as western packers. Exports are large and in excess of last year.

Eastern holders have an immense line bought and hedged by sales of corn. The meat trade is slow and packers are said to have loaded up their branch houses. Supplies of hogs are large, eleven markets having received 9,455,000 so far this year, about 2,000,000 more than last year.

Lard closed at losses of 2½@15c, short ribs 15@20c, and bellies 27½@35c under the previous week. Week's prices follow:

Lard.

	High.	Low.	Close Last week.	Close Prev. week.	Last year.
March	11.55	11.47	11.50	11.57	12.42
May	11.90	11.65	11.75	11.90	12.50
July	12.20	11.95	12.05	12.20	12.70
Sept	12.47	12.22	12.32	12.35	12.92
	Short Ribs.				
May	11.65	11.40	11.40	11.60	14.80
July	12.00	11.65	11.65	11.80	14.35
	Bellies.				
May	12.92	12.65	12.65	13.00	16.90
July	13.20	12.95	12.95	13.25	16.60
Sept	13.55	13.22	13.30	13.57	.....

Standard Dredging Co. to Offer New Stock Issue

Public offering will be made in a few days by A. C. Allyn & Co., John Burnham & Co., and Paul H. Davis & Co. of an issue of convertible preference stock of the Standard Dredging company. Through the proposed new financing the company will retire its present bonded indebtedness and preferred stock. The Standard Dredging company was organized in 1910, and through re-investment of its earnings has developed into what is believed to be the largest hydraulic dredging organization in the world.

Ideal Factory Location

Racine, on Lake Michigan, between Chicago and Milwaukee, offers you manufacturing advantages unsurpassed by any in the country.

Several Racine companies are world leaders in their lines. The city is served by two steam and two electric railroads and by one steamship line. Skilled and unskilled labor is available to meet any demands.

A few manufacturing plants, adaptable to your conditions, are now available. Let us send you information about low cost production in Racine.

The Association of Commerce
RACINE, WISCONSIN

WE ANNOUNCE THE APPOINTMENT OF

Mr. Stuart C. Law

AS MILWAUKEE REPRESENTATIVE
OF OUR BOND DEPARTMENT
TO SUCCEED MR. JOHN ROUGH, JR.

Offices in
First Wisconsin National Bank Building
Telephone: Broadway 5778

ILLINOIS MERCHANTS TRUST COMPANY
CHICAGO

Offices of District Representatives:
MILWAUKEE MINNEAPOLIS DAVENPORT
ST. LOUIS CLEVELAND

INVESTORS GUIDE

Inquiries must bear the signature and address of writer. Answers of public interest will be published, those not of general interest will be mailed if stamped self-addressed envelope is inclosed. Address letters to Investors' Guide.

Monday, March 26, 1928.

[Copyright: 1928: By The Chicago Tribune.]

Studebaker.

C. V. P.—Studebaker corporation reports net profits of $11,937,862 for 1927, as compared with $13,042,119, although it sold 116,740 cars in 1927, against 111,515 in 1926.

The earnings are equal to $133.84 a share on the preferred and $6.09 a share on the common stock in 1927, compared with $173.90 a share on the preferred and $6.67 a share on the common in 1926.

Surplus for the year was $2,040,487 in 1927, against $3,124,794 in 1926.

Total surplus [including special surplus] stood at $38,574,319 at the end of 1927, as compared with $56,533,832 at the close of 1926.

Current assets were $51,146,913 and current liabilities $14,456,057 at the end of 1927.

This left net working capital of $36,690,855, which compares with $37,262,438 at the close of 1926.

Dividends at the annual rate of $5 are being paid.

The common stock deserves a fairly good rating at present.

The preferred is high grade.

We cannot predict the course of the market.

Brief Answers.

W. E. F., Peoria, Ill.—The Union Electric Light and Power company [of Missouri] first mortgage 5s of 1932 are a sound investment.

M. R. S., Ann Arbor, Mich.—The Central Railroad of New Jersey general 5s of 1987 are a sound investment.

E. T. A., Evanston, Ill.—Southern California Edison company refunding 5s of 1952 are a sound investment.

BUSINESSBETTER, CENTRAL TRUST REVIEW ASSERTS

BY O. A. MATHER.

Favorable factors continue to predominate in a future view of trade and industry, according to the monthly digest of the Central Trust Company of Illinois.

"The wheels of commerce have been running much more smoothly than their custom and there is more than a possibility that we may get a wrong impression of business operations," the bank says. "The ease of money, the plentiful supply of raw materials and labor, the lack of burdensome inventories of consumers' goods, the rapid movement of merchandise by rail and water, and the general lack of congestion in business operations seem to have led some to believe that the total volume of business has been running below normal.

Calls Trade About Normal.

"Quite the reverse is true. Business volume is running high, factory output is only a few points below its high mark, merchandise sales into consumption are little below the record in volume, and business operations, taken as a unit, are not more than 5 per cent below the highest record for the first two months of any year.

"It has taken some time for the automobile industry to get into full production on new models, the coal mining situation is bad and likely to remain so for some time, there is a degree of unemployment, largely traceable to the readjustment which is taking place between raw materials prices, merchandise prices and wages; there is an over supply of some building materials and of rubber, and these few unfavorable factors are holding back what otherwise could develop into a period of inflation."

Less Copper Is Used.

Consumption of copper in the United States last year declined, while its use in Europe increased, according to the annual report of President Gordon R. Campbell of the Calumet and Arizona Mining company. For the second consecutive year earnings fell below dividend requirements.

Net income for 1927 was $3,725,596, equivalent to $5.79 a share on the 642,757 shares of $10 par capital stock. After paying dividends of $6 and making an adjustment of $190,556 for depreciation, surplus was reduced by $321,482 to $39,353,715. Net income for 1926 was $3,595,951, or $5.59 a share.

Earnings of the New Cornelia Copper company also fell below dividend requirements. Net income was $3,138,771, equivalent to $1.74 a share on 1,800,000 shares of $5 par value. After paying dividends of $2 and making a depreciation adjustment of $9,523, surplus was reduced by $451,705 to $28,009,651. Net income for 1926 was $3,714,547, or $2.06 a share.

The Electric Power and Light corporation reports net income for 1927 at $7,728,653, equivalent after preferred dividends to $2.09 a share on 1,776,206 shares of no par common stock. Net income for 1926 was $6,275,690, or $1.45 a share on 1,774,574 shares of common stock.

OFFICIAL WEATHER FORECAST

Illinois—Showers and local thunderstorms Monday; much cooler by or before night; Tuesday probably fair and cooler.

Indiana—Showers and local thunderstorms Monday; cooler in north portion and by night in south portion; much cooler Monday night and on Tuesday, probably with fair weather Tuesday.

Lower Michigan—Rain Monday, possibly snow in north portion; colder Monday or Monday night; Tuesday partly cloudy, colder in southeast portion.

Wisconsin—Snow in north and rain, possibly changing to snow in south portion Monday or Monday night; colder; mostly fair Tuesday and continued cold.

Place of observation. State of weather. March 25, 1928, 7 p. m.	Direction of wind.	Temp. 7 p. m.	Highest today.	Lowest last night.	Precipitation 24 hours.
Central time.					
East central states—					
Alpena, cloudy	S.E.	36	42		
Cairo, cloudy	S.	66	68	58	
Chicago, clear	S.	67	70	53	
Cincinnati, cloudy	S.	66	68	54	
Cleveland, cloudy	S.	62	64	54	.01
Detroit, cloudy	S.	58	60	48	.16
Escanaba, rain	S.	38	48	30	.04
Evansville, cloudy	S.W.	66	70	58	
Fort Wayne, cloudy	S.W.	58	66	50	.24
Grand Haven, clear	S.	50	52	40	.34
Grand Rapids, clear	S.E.	58	62	50	.12
Green Bay, cloudy	S.E.	54	58	34	
Indianapolis, rain	S.	66	70	54	.02
Madison, clear	S.W.	66	72	40	
Marquette, rain	S.W.	36	58	34	
Memphis, cloudy	S.W.	66	70	60	
Milwaukee, cloudy	S.	54	54	40	.22
Nashville, clear	S.	66	70	58	.02
Peoria, clear	S.	68	76	54	.06
Sault S. Marie, cloudy	S.E.	38	44	32	.06
Springfield, Ill., cloudy	S.	68	74	56	.26
West-central states—					
Bismarck, cloudy	N.	38	52	38	
Charles City, cloudy	N.	54	74	38	
Davenport, cloudy	S.	66	78	52	
Des Moines, cloudy	N.	60	80	44	
Dodge City, cloudy	S.	74	88	42	
Dubuque, cloudy	S.	68	76	44	
Duluth, cloudy	N.	32	32	30	
Huron, rain	N.W.	50	60	40	
Kansas City, cloudy	W.	78	84	58	
Keokuk, cloudy	S.	72	78	54	.28
Little Rock, cloudy	E.	70	74	60	
Moorhead, cloudy	N.	44	42	34	
North Platte, cloudy	N.E.	44	68	44	
Oklahoma City, cloudy	S.	78	86	54	
Omaha, cloudy	N.	68	74	52	
Rapid City, snow	N.	32	44	46	.22
Sioux City, cloudy	N.W.	50	66	40	
St. Louis, rain	S.W.	66	74	56	.01
Minneapolis, cloudy	N.E.	50	58	40	
Springfield, Mo., clear	W.	74	78	58	.02
Wichita, cloudy	S.	76	82	56	
Williston, cloudy	N.E.	24	38	36	
Eastern states—					
Albany, cloudy	N.	46	58	44	
Atlanta, cloudy	S.W.	66	72	56	.18
Boston, cloudy	S.W.	42	56	36	
Buffalo, cloudy	S.E.	52	54	36	
Charleston, cloudy	S.W.	68	74	58	.01
New York, cloudy	S.	54	64	52	
Philadelphia, cloudy	E.	68	74	58	
Pittsburgh, cloudy	S.	64	66	54	.04
Washington, rain	S.	66	76	60	.08
Gulf states—					
Abilene, cloudy	W.	86	90		
Amarillo, cloudy	S.W.	74	80	48	
Brownsville, clear	S.	78	86	68	
El Paso, cloudy	N.W.	72	74	54	
Fort Worth, cloudy	S.	66	82	62	
Galveston, cloudy	S.W.	64	70	66	
Jacksonville, clear	S.W.	72	78	60	.16
Miami, clear	E.	74	78	70	
Mobile, rain	S.	70	74	60	.52
Montgomery, cloudy	S.W.	72	74	58	.58
New Orleans, cloudy	S.W.	72	80	58	.70
San Antonio, clear	N.W.	92	96	58	
Shreveport, clear	S.	82	88	62	
Tampa, cloudy	S.	82	86	62	
Vicksburg, cloudy	S.	76	80	60	
Mountain states—					
Boise, cloudy	N.W.	46	48	34	.48
Cheyenne, cloudy	W.	44	62	32	.06
Denver, rain	S.W.	46	72	44	.01
Havre, snow	N.W.	34	48	30	.01
Helena, cloudy	N.W.	34	40	36	
Pueblo, cloudy	E.	46	48	36	
Salt Lake City, cloudy	N.W.	72	76	48	
Santa Fe, cloudy	N.W.	56	62	34	.14
Yellowst. Pk., cloudy	N.W.	26	30	26	.40
Pacific states—					
Los Angeles, cloudy	S.W.	62	64	56	
Portland, Ore., cloudy	S.	52	52	38	
San Diego, cloudy	N.W.	64	66	60	
San Francisco, rain	S.W.	60	60	56	.28
Seattle, Wash., cloudy	E.	46	48	36	
Spokane, clear	N.W.	46	48	36	
Walla Walla, clear	W.	52	54	38	.01
Canadian stations—					
Battleford, snow	E.	20	22	16	.01
Calgary, cloudy	N.E.	36	40	20	
Edmonton, clear	E.	28	32	22	.58
Medicine Hat, cloudy	N.W.	32	36	24	
Minnedosa, clear	N.	14	14	10	.30
Quebec, clear	N.E.	30	34	24	
Qu'Appelle, cloudy	N.E.	16	20	20	.24
Toronto, rain	N.E.	38	42	42	.30
White River, snow	N.	20	32	16	.10
Winnipeg, snow	N.W.	18	24	20	.24

New Issue

320,000 Shares

Engineers Public Service Company

$5 Dividend Convertible Preferred Stock

Preferred both as to Assets and Cumulative Dividends

Dividends payable quarterly on the first days of January, April, July and October. Preferred over the Common Stock and entitled in liquidation to $100 per share and accrued dividends plus, in the event such liquidation be voluntary, a premium of $10 per share on or before June 30, 1938 and thereafter of $5 per share. Redeemable as a whole or in part at any time at the option of the Company on thirty days' notice at $110 per share and accrued dividends up to and including June 30, 1938 and at $105 per share and accrued dividends thereafter. Shares without par value. Non-voting except to elect a minority of the Board of Directors in the event and during continuance of certain dividend defaults, all as provided in charter. Dividends exempt from normal Federal Income Tax under present law.

CONVERTIBLE as to each block of ten shares thereof before July 1, 1938 into shares of Common Stock of the Company (as then constituted) on the following basis: the first 40,000 shares surrendered for conversion, for each 10 shares thereof 21 shares of Common Stock; the second 40,000 shares surrendered, for each 10 shares thereof 19 shares of Common Stock; the third 40,000 shares surrendered, for each 10 shares thereof 17 shares of Common Stock; the fourth 40,000 shares surrendered, for each 10 shares thereof 16 shares of Common Stock; and the last 160,000 shares surrendered, for each 10 shares thereof 15 shares of Common Stock.

On the basis of the offering price of these shares of $5 Dividend Convertible Preferred Stock, conversion into common stock would be at approximately the following prices per share of common stock:

First 40,000 shares converted	$47.62 per share common	Third 40,000 shares converted	$58.82 per share common
Second 40,000 shares converted	52.63 per share common	Fourth 40,000 shares converted	62.50 per share common
	Last 160,000 shares converted	$66.67 per share common	

Transfer Agents
The Chase National Bank of the City of New York
Stone & Webster, Inc., Boston

Registrars
The Hanover National Bank of the City of New York
The National Shawmut Bank of Boston

Mr. C. W. Kellogg, President of the Company has summarized as follows, his letter describing this stock:

Organization: Engineers Public Service Company was organized under the laws of Delaware on June 23, 1925 for the purpose, among others, of acquiring and operating public utility properties. Its holdings include over 99% of the Common Stock of Virginia Electric and Power Company, all of the Common Stock of The Key West Electric Company, over 97% of the Common Stock of Eastern Texas Electric Company, over 94% of the Common Stock of El Paso Electric Company, over 99% of the Common Stock of Savannah Electric and Power Company, over 97% of the Common Stock of Baton Rouge Electric Company and over 96% of the Common Stock of Ponce Electric Company.

Business: The present subsidiaries of Engineers Public Service Company serve the public in a large portion of Tidewater Virginia and northeastern North Carolina including Richmond, Norfolk and Portsmouth; in the important manufacturing and shipping port of Savannah; in the railroad terminus of Key West; in the port of Ponce, P. R.; in Baton Rouge, Louisiana and vicinity; in the rapidly developing southeastern section of Texas in and about Beaumont and Port Arthur; and in and about El Paso, Texas; also in more than 130 other communities in Texas, New Mexico, Louisiana, Missouri, Nebraska, Colorado and Wyoming. The properties controlled furnish electric light and power, transportation, ice and refrigeration, gas, steam heat and/or water service to a population in excess of 1,300,000.

Purpose: The proceeds of the sale of the above 320,000 shares of $5 Dividend Convertible Preferred Stock, will be applied with other funds toward the retirement on July 2, 1928 (contingent upon favorable action by stockholders on necessary charter amendments) of the entire outstanding 311,662 shares of $7 Dividend Preferred Stock at $110 per share and accrued dividends. The retirement of the $7 Dividend Preferred Stock and the issuance of these Shares of $5 Dividend Preferred Stock will effect a reduction in annual preferred dividend requirements of $581,634.

Consolidated Capitalization: The consolidated capitalization of Engineers Public Service Company and its subsidiaries, as of December 31, 1927, adjusted to reflect the refinancing, follows:

Subsidiaries:	Authorized	Outstanding in hands of Public
Bonds and Coupon Notes		$67,093,400
Preferred Stocks		$25,053,338
Common Stocks		10,950 shs.
Engineers Public Service Company:		
Funded Debt	None	None
Preferred Stock, including $5 Dividend Convertible Preferred Stock (this issue)	400,000 shs.	320,000 shs.†
Common Stock (without par value)	3,000,000 shs.	897,240 shs.*

†When provision has been made to redeem all the $7 Dividend Preferred Stock, authorized but unissued preferred shares may be issued as $5 Dividend Convertible Preferred Stock or as Preferred Stock of any other permitted Series.

*In addition there are outstanding warrants for the purchase of 300,000 shares of Common Stock on or before July 1, 1930 at $27.50 per share, and thereafter on or before January 2, 1933 at $30 per share.

In the above statement and elsewhere herein a few minor subsidiary companies are omitted; these in some cases are being disposed of, and in no case is the balance of earnings available for this Company materially affected thereby.

Earnings: The following is a consolidated income statement of Engineers Public Service Company and its subsidiaries for the twelve months ended December 31, 1927 compared with 1926:

	1927	1926
Gross Earnings	$29,486,131	$26,627,687
Total Operating Expenses, Maintenance and Taxes (incl. Fed. Inc. Taxes)	18,107,259	16,515,367
Net Earnings	$11,378,872	$10,112,320
Deductions for Interest, Lease Rentals, Subsidiary Preferred Dividends and Amounts for Reserves and Dividends applicable to Minority Holdings	5,170,893	4,793,315
Balance applicable to Reserves and to Engineers Public Service Company	$ 6,207,979	$ 5,319,005
Dividend Requirements on 320,000 shares $5 Dividend Convertible Preferred Stock of Engineers Public Service Company	1,600,000	

The above balance applicable to Reserves and to Engineers Public Service Company for the twelve months ended December 31, 1927 was in excess of 3.85 times the total annual dividend requirements on the $5 Dividend Convertible Preferred Stock of the Company. The balance after dividend requirements on this Preferred Stock is about 15.62% of the Annual Gross Earnings.

Maintenance and Depreciation: The policy of Engineers Public Service Company is to maintain its properties in good operating condition and in addition to make adequate appropriations to reserves for retirements. On December 31, 1927 combined reserves and surplus were over 71% of the annual gross earnings.

Equity: The preferred stock will be followed by common stock having an aggregate present market value in excess of $35,000,000.

Management: The operating subsidiary companies of Engineers Public Service Company, subject to the direction and control of their respective Boards of Directors, are operated under the supervision of Stone & Webster, Inc.

The Company has agreed to make application to list these shares on the New York and Boston Stock Exchanges

The foregoing is subject to the more complete statements contained in the offering circular.

The legal proceedings relating to the issuance of this Stock are being passed upon by Messrs. Rushmore, Bisbee & Stern, New York, N. Y. We offer this stock, if, as and when issued, and subject to approval of stockholders and counsel and to prior sale. It is expected that delivery will be made on or about April 16, 1928 in the form of Interim Receipts calling for shares of this Preferred Stock, if, as and when issued, which will probably not be before July 5, 1928. Interim Receipts will be convertible into Common Stock on the same basis as shares of Preferred Stock. The Company has contracted to pay, in lieu of dividends on the Preferred Stock, interest on the offering price at the rate of 5% per annum until dividends start to accrue on the $5 Dividend Convertible Preferred Stock or until the date of surrender of Interim Receipts for conversion into Common Stock or until the date fixed for refund.

Price $100 per share to yield 5.00%

Stone & Webster and Blodget
Incorporated

Chase Securities Corporation

Blair & Co., Inc.

Brown Brothers & Co.

The statements presented in this advertisement are based on information obtained from official and other sources believed to be reliable, but are in no event to be construed as representations made by us.

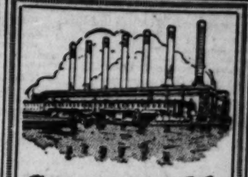

Commonwealth Edison Company

Interest

The semi-annual interest due April 1, 1928, on the First Mortgage Collateral 4½% Gold Bonds Series C of the Commonwealth Edison Company is payable at Illinois Merchants Trust Company, in Chicago, Illinois, or, at the option of the Bondholder, at Bankers Trust Company, in the Borough of Manhattan, City of New York, New York. Such interest will be paid in full without deduction for the Normal Federal Income Tax not in excess of two per centum.

COMMONWEALTH EDISON CO.
By: George W. Williamson, Treasurer.

INDEX TO CLASSIFIED ADVERTISEMENTS.

	Page.
Auction Sales	33
Automobiles—	
Gasoline	37
Trucks	37
Wanted	37
Loans	37
Tires	37
Credits	37
Trucks to Rent and Wanted	37
Barter and Exchange	37
Billiards and Bowling	35
Board and Lodging	34
Building Material	37
Business Chances	37
Business Chances Wanted	38
Business Service	37
Business Personals	37
Castoff Clothing	31
Cemeteries	37
Clothing, Furs, etc.	37
Club and Association Memberships	34
Collections	31
Contracts to Let and Wanted	37
Dancing Schools	37
Death Notices	37
Dogs, Birds, Poultry, etc.	33
Dressmaking and Millinery	34
Garages	37
Help Wanted—Male	32, 33
Help Wanted—Female	33, 34
Home Workers' Service	34
Horses, Harness, and Wagons	37
Hotels	37
Household Goods	34
Household Goods Wanted	37
Instruction	37
Jewelry, Watches, etc.	37
Land Information	34
Leaseholds	37
Legal Notices	37
Lost and Found	31
Machinery and Tools	37
Mortgages	37
Motorcycles and Bicycles	37
Musical Instruments	37
Office Devices	37
Office Furniture, Files, Safes	37
Patents, Patent Attorneys	37
Personal	31
Plumbing, Heating, Fixtures	37
Printing, Engraving, Binding	37
Radios and Supplies	37
Real Estate—	
Central	35
Apartments	35
Business Property	35
Houses	35, 36
Vacant	36
Manufacturing Property	36
Oak Park, Austin	36
Suburban	36
Acre Property	36
Other Cities	36
Resorts	36
Farm Lands	36
Miscellaneous	36
Wanted	36
For Exchange	36
Loans	36
Roommates	34
Situations Wanted	31, 32
Stocks and Bonds	37
Store Fixtures	35
To Rent—	
Rooms	34
Houses	34
Apartments	34, 35
Stores	35
Offices and Shops	35
Manufacturing Property	35
Other Cities	35
Floors and Lofts	35
Farms	35
Trade Schools	33, 34
Typewriters and Supplies	33
Undertakers	34
Wanted—To Rent	20

LOST AND FOUND.

TO FINDERS.

If you have found a cat or dog, a pocketbook, jewelry, or fur, and cannot locate the owner through the "Lost and Found" ads in today's Tribune, call and go through the "Lost and Found" index at the PUBLIC SERVICE OFFICE, 1 S. Dearborn-st.

TO LOSERS.

When you advertise a lost article in The Tribune, your advertisement receives the benefit of free listing in The Tribune Public Service Office at 1 S. Dearborn-st. for a period of two months. Such service facilitates the recovery of lost articles. Advertise.

BAG—LOST—ROUND BLK., CONT. DANCE shoes; Western-av. st. car. Prospect 8355.

BAR PIN—LOST—DIAMOND, ON GREENwood-av., Hyde Pk.-blvd. or Chgo. Beach Hotel; reward. Phone Fairfax 4515.

BILLFOLD—LOST—SATURDAY P. M., vicinity Rush-Delaware or Broadway car; reward. R. S. Howard, Belmont 2304.

BILLFOLD—LOST—WITH MONEY. CHAS. B. BLACK, Harrison 7722.

BOOK—LOST—BLACK LOOSE LEAF ADdress book. MILLER, Capitol 8110, 9-5.

COMPACT — LOST — PINK CLOISONNE, Saturday in Fields. Keepsake. Reward. Kathryn L. Coyne, 136 S. Hamlin-av.

DOG—LOST—BOSTON BULL FEMALE, SAT. night, vic. Logan-blvd. and California-av.; cauliflower ear; reward. Phone Humboldt 6104. 2320 N. Mozart-st.

DOG—LOST—TOY BOSTON, FEMALE, AT Clark and Division; ans. to name Betty; liberal reward. 1244 N. Dearborn. Miss Mason, Sup. 4080.

DOG—LOST—BLACK COCKER SPANIEL; answers to "Nic." Baby's pet. Reward. 8843 Dante-av., 1st. Pk. Midway 1728.

DOG—LOST—GER. POL. IN VIC. OF HILLdale and Greenleaf; tan and gray; ans. Jerry. Liberal reward. Briargate 8867.

DOG—LOST—FRIDAY, BOSTON TERRIER, brindle and white; female; name "Peace," 7 yrs. old; pet. E. H. Burris, Harr. 9700.

DOG—LOST — GERM. POLICE; STAR ON nose; reward. Hyde Park 1346.

DRESS—LOST—BLACK VELVET, 6th or 7th p. m.; $10 reward. Englewood 4100.

HANDBAG—LOST—LADIES' BROWN, CONtaining money, papers, glasses; dropped in street or auto taking injured woman to Henrotin hospital from Wells and Goethe-st., near Division; liberal reward for return. Janus, Diversey 7131.

JEWEL—LOST—PAST MATRON'S O. E. S. owner's name inside. rew. Edge 5403 eves.

OPERA GLASSES—LOST—ABOUT SIX, FRIday eve.; reward. Address A 179, Tribune.

PURSE—LOST—LADY'S, SMALL, BROWN, Sat. p. m., on Madison-st. car at Crawford-av., cont. keys and rosary; gift of mother dead 24 years. State 0350, Hadley; reward.

PERSONAL.

NOTICE.

Suitable compensation will be paid to any person or persons furnishing the undersigned with information respecting the whereabouts of George Young, who left Sault Ste. Marie, Ont., five years ago; last heard of in Indiana Harbor, at 4134 Butternut-st. MacINNIS & O'BRIEN, Vance Block, Sault Ste. Marie, Ont.

PERSONAL—ALICE KING, IF YOU WISH to see me, please phone me at Irving 8736 or write letters at general delivery. JACK KING.

PERSONAL—NOT RESPONSIBLE FOR ANY debts contracted other than my self after this date. L. HURLEY.

PERSONAL—WILL NOT BE RESPONSIBLE for any debts contracted by anyone but myself after this date. WM. B. SCHMIDT.

PERSONAL — NOT RESPONSIBLE FOR debts contracted for by other than myself. T. C. MURPHY.

PERSONAL — NOT RESPONSIBLE FOR debts contracted by any one except myself. LAWRENCE THOMSEN.

PERSONAL—NOT RESPONS. ANY DEBTS contr. any one but myself. P. Dewitt.

PERSONAL—NOT RESP. FOR ANY DEBTS contr. but my own. P. VITULSKI.

CLUB AND ASS'N MEMBERSHIPS.

MY GOLF MEMBERSHIP FOR SALE; present price, $350; will sell at sacrifice $100; beau. 18 hole course and $150,000 clubhouse on north side. Address Z D 217, Tribune.

CRYSTAL LAKE COUNTRY CLUB MEMB. Reasonable. Address Y 209, Tribune.

BUSINESS PERSONALS.

PERSONAL—SHAMPOO, MARCEL, FINGER wave, henna rinse, wrinkle bleach, facial, eyebrow arch, shingle, 2 for 50c; hair dye, $1.50. Open evenings. 5 S. Wabash, Rm. 500.

PERSONAL—PERMANENT WAVE, $5. CHICAGO ACADEMY OF BEA

SITUATIONS WANTED—FEMALE.

Domestics and Cooks.

SITUATION WTD—HIGH CLASS COLORED maid, several years' experience housework, cooking; best families; fast, willing worker; fond of children; want steady place, $15 or $18. Atlantic 4121.

SITUATION WTD—NEAT, COL. MAID.; EX. hawk.; cook; serve; whole, half days; day work; laundry, cleaning; ref. Vict. 2228.

SITUATION WTD—NEAT, COL. MAID; EX. hawk.; hotel; city, sub, cook, serve; home or star; ref. Vict. 5125.

SITUATION WTD—NEAT, COL. MAID; EX. hawk.; hotel; cook; week days, half days; exp. laundress; cleaning; ref. Vict. 0103.

SITUATION WTD—EXP. COL. LAUNDRESS; exp. sec'y-steno.; gd. ed. Al ref. Address A 558, Tribune.

SITUATION WTD—STENO-REGIN., COMP. several months exp. with law firm; moderate salary; best ref. Wab. 6000.

SITUATION WTD—STENO. 5 YRS. EXP.; comp., rel. switchbd. Keystone 9368.

SITUATION WTD—STENO., GEN. OFF. work, 3 YRS. exp. 4 yr. h. s. Fog 0850.

SITUATION WTD—EXP. STENO. PART or full time. Address P J 61, Tribune.

SITUATION WTD—STENO.-SECY., 10 YRS.' exp., H. S. grad. exp. Sher. 9084.

SITUATION WTD—STENO.-TEMPORARY only; A1. Phone Austin 1894.

SITUATION WTD—SECY., STENO. 8 YRS. tech. and arch. exp. Lond. Rav. 8327.

SITUATION WTD—STENOG OR GEN. OFF. sit., beg. high school grad. Avenue 0210.

SITUATION WTD—EDIPHONE OPR., UNIV. educ., $100. Del. 5653, after 6 p. m.

SITUATION WTD—STENO., SHORTHAND, col.; reas. sal.; some exp. Fairfax 3112.

SITUATION WTD—EXP. STENO.; SALARY fair to start; work; try me. Belmont 4333.

SITUATION WTD—A-1 STENO.-SECY. AND bkpr.; perm. or temp. Phone Fair 10573.

SITUATION WTD—STENO.; 6 YRS. EXP.; H. S. grad.; age 22. Austin 7758.

SITUATION WTD—FEMALE STENO. OR typist; bright beginner. Lou. 0606.

SITUATION WTD—STENO. GEN. OFF., 3 yrs. exp., 4 yr. h. s. grad. Div. 3401.

Miscellaneous.

SITUATION WTD—EXP. FILING, SOME typing. Keyboard. Address A 56, Tribune.

Employment Agencies.

SITUATION WTD—FOR COMPETENT COLored help in factory or home. Call Harrison 4008.

Liddell Employment Agency,
1325 FULTON-ST.

SITUATION WTD — CALL DREXEL 7727 for hil. maids, gen. hswk., part time.

SITUATION WTD—PH. REN 0756 FOR rel. exp. col. help, all lines. Mrs. C. Howard.

WANTED—MALE HELP.

Stores and Offices.

A $40 Weekly Position.
Chain Store Organiztion.

Will interview at 9:45 a. m. sharp this morning and 1:45 this afternoon men who wish to join our company and learn to become managers. If yearly income must exceed $40 a week for the first 60 days, do not apply; ambitious, inexperienced men who will take their share of responsibility preferred, 387 W. Madison, Suite 300.

BOOKKEEPER AND PRIVATE SECRETARY —Thoroughly exp. in real estate mortgage business, with executive ability. Must be married and bet. 30 and 40 yrs. of age. State salary. Give phone number. Address M J 78, Tribune.

SHIPPING CLERK—EXPERIENCED; WEST Side lumber yard; capable of assisting with billing and figuring; write fully, giving experience and references. Address N M 338, Tribune.

SHOE SALESMAN.

Bright, neat appearing, with knowledge and exp. of selling women's high grade shoes; perm. position; sal. and comm. Apply shoe dept., 2d floor.

THE BEDELL CO.,
State and Monroe.

TYPIST—MALE, 18 TO 20 YRS. APPLY Monday morning. AMERICAN MOTORIZED TRANSPORT, 313 N. Dearborn-st.

WINDOW TRIMMER.

Radio experience. See MR. WOLFF, 535 S. State.

WANTED—MALE HELP.

Bookkeepers and Clerks.

YOUNG MEN,

ages 17 to 20; some high school education; to enter our free training school and prepare themselves for permanent positions as Automatic-Simplex Telegraph operators.

Apply Employment Bureau,
Western Union Telegraph Co.
Room 211, 427 S. La Salle.

Executives and Managers.

A Bid for Three Exceptional Sales Managers.

We want three honest to goodness sales managers who can do their stuff—organizers, trainers and leaders who can get the best efforts out of salesmen.

Three such men are worth a lot of money to themselves and us. We know they are not looking for a job. If any one of them should read this ad, let him come right over and make me show him why he is worth more money, and how he can make it with us. See me in person before 3 p. m.

HEAD OF SUBD. SALES DEPT.,
1009 N. State-st.
KRENN & DATO, INC.
Exclusive agent for the Edith Rockefeller McCormick properties.

OIL BURNER SALESMEN.

Salary, commission and bonus is offered by resident firm manufacturing a standard burner, to a few real salesmen, whose record will stand rigid investigation, and who have successfully sold oil burners over a period of 2 years recently. Write giving telephone number, but do not call. Sweet & Phelps, Inc., 230 E. Ohio-st.

40% COMMISSION.
SUMMER RESORT.

TO THE RIGHT MAN OR ORGANIZATION; IF YOU ARE FINANCIALLY ABLE TO ORGANIZE YOUR OWN SALES FORCE AND OPERATE FROM YOUR OWN OFFICE, WILL PAY 40% COMMISSION ON THE FINEST SUMMER RESORT PROPOSITION WITHIN 100 MILES OF CHICAGO. ALL DEVELOPMENTS NOW IN; NOTHING PROPOSED. ADDRESS N M 434, TRIBUNE.

ROOFING SALES MGR.

Wanted at once—Reliable man with high class record in selling prepared roofing applied on houses. Capable of managing 50 salesmen. Good salary to right man. See MR. A. J. CARON.

Sears, Roebuck & Co.,
Homan-av. and Arthington-st.

PLACEMENT MAN!

To be trained into our organization. An attractive proposition to offer a live wire, 28-32 yrs. of age, some bus. and accounting, credits and ofc. management exp. the best in Chgo. Some sales exp. preferable (not real estate). If you have real quality we have an opening worth your while. See MR. GLADIEUX, GLADER, INC., 220 S. STATE-ST., ROOM 1500.

DIRECTOR OF SALES

FOR GREATEST SUMMER RESORT DEVELOPMENT IN SOUTHERN WISCONSIN. IMPROVEMENTS ALL IN, GOLF COURSE, CLUBHOUSE, AND OVER 100 COTTAGES NOW ON PROPERTY. MUST CONTROL SELLING ORGANIZATION OR BE ABLE TO ORGANIZE QUICKLY. TREMENDOUS POSSIBILITIES AND EARNINGS FOR RIGHT MAN. ADDRESS M S 600, TRIBUNE.

SALES MANAGER.

Prefer one who has built a real estate subdivision or similar organization and now has his own office. Overwriting contract with earning possibilities large enough to satisfy the man we want. This is a successful new deal and not real estate. Write in detail and give phone for interview. Address M G 376, Tribune.

IS THIS YOUR PICTURE?

The place I have vacant demands four positive qualities, truthfulness, honesty, ability to make personal sales and to direct others to sell. It is a department manager's opening that sometimes exacts long hours, always requires energy, enthusiasm, loyalty and intelligent activity. The money is good if it is as big as you want to make it. Let me know to my address Y 62, Tribune.

TERRITORIAL MANAGERS — CHICAGO manufacturer opening offices in Milwaukee, Rockford, Peoria, Indianapolis and South Bend wants local managers. $5,000 to $8,000 per year easily earned; must be financially responsible; products nationally advertised. Write or wire for particulars. International Sales & Mfg. Co., 225 N. Michigan-av., Chicago.

DEPARTMENT HEAD.

Man, 28 to 40, for chain store. Must be able to maintain and sell a stock of silverware, watches, and novelties. Write all details fully, which will be held strictly confidential. Address N P 559, Tribune.

SALES MANAGERS.

We have the best real estate connection in town for you. Let me prove it to you.

H. E. RUCK,
Suite 1020. 190 N. State-st.

SALES PERSONNEL PLACING M'N—LIVE wire only. Business Men's, 708 Republic Bldg.

Boys—Office and Factory.

BOYS—FOUR, 18-20, TO FILL VACANCY with opportunity; rm. bd., $50 mo. sal. Bonus to those qualifying. 2732 Monroe-st.

BOY—TO WORK IN LITHOGRAPH DEPARTment; one with experience preferred. 341 W. Chicago-av., 2d floor.

Professions and Trades.

AUTO PLANT.
OUT OF TOWN.

Steam hammer drop forgers,

Sheet metal die makers,

Finished crankshaft grinders

and

Crankshaft lathe operators.

See company representative, 10 S. Canal.

Automatic Screw Mach.

Setter for Gridley multiple spindle. Must be able to set and operate. 1026 S. Homan-av.

AUTOMOBILE MECHANIC—EXPERIENCED. Come ready to work; gd. pay. 724 Milwaukee-av.

AUTO MECHANIC—ON TRUCK WORK. APply at 9022 Baltimore-av. Ridge.

AUTO MECHANIC; A-1; EXP. CADILLAC cars; steady; good pay. 464 W. 33d.

AUTO BODY AND FENDER MAN—1ST. class. Steady work. 4632 N. Clark-st.

BRASS MOLDERS.

Molders willing to locate 100 miles from Chicago, to work on light brass moldings in a modern one story foundry can apply after 9 a. m. Tuesday at 324 W. Ohio-st.

BUSHELMAN AND PRESSER — EXPERienced. 148 W. 73d-st. after 5 p. m.

CHAUFFEUR—WHITE. REFERENCES REquired. Phone North. Cadillac exp. Address N D 311, Tribune.

CHEMIST

With ideas of items to manufacture and ability to develop new processes and articles. Must have had practical exp. Will furnish lab. Address B 84, Freeport, Ill.

CHAUFFEUR — WHITE; SINGLE, WITH state license; private family; experience preferred; between age 35 and 45. Must be careful driver and keep car in clean and serviceable condition. Handy around house. $18 week room and board; give references and age in first letter. Address N K 318, Tribune.

COLOR MATCHER—WITH CHEMICAL

knowledge of printing and litho. work; state references, experience, and salary. Address A 198, Tribune.

DESIGNING ENGINEER — OLD ESTABlished manufacturing concern in New York would like to correspond with designing engineer, experienced in designing and building of road rollers, and other road building equipment. Address C O 36 Tribune.

DESIGNER — CAPABLE OF DESIGNING and laying out hoisting equipment for electric cranes. State full particulars. Address B J 6, Tribune.

DESIGNER

on lighting fixtures. BRONZE METAL WORKS, 361 W. Superior.

DRAFTSMEN.

First class men on map work, inexperienced men need not apply. Call before 9 a. m. or after p. m., M. E. Thompson, 732 Shermanst.

DRAFTSMEN—MECHANICAL AND STRUCtural detailers for hoisting and concrete working machinery. State full particulars. Address B J 7, Tribune.

DRAFTSMAN—CUT STONE.
Phone Prospect 2114.

ESTIMATOR, PRINTING.

Experienced man familiar with all details of estimating high class work such as catalogues, booklets, broadsides, etc. State your qualifications for such a position fully and salary expected. Address A 298 Tribune.

ESTIMATOR—FOR GENERAL CONTRACT; state experience and salary wanted. Address A 425, Tribune.

ESTIMATOR—STONE CONTRACTOR. CALL Archt. and Contractor, Pullman 6197, 6-7.

FEEDER FOR CUTTER AND CREASER press. Phone Finkelstein Co., 740 Fulton-st.

FINISHERS — EXPERIENCED ON STORE fixtures. Apply Advance Cabinet Co., 2919 W. Van Buren.

FRENCH INSTRUCTOR.

Experienced native Frenchman only. Apply 12th floor, 56 E. Congress-st.

LINOTYPE OPR.—NIGHTS. EXP. JOB WK.; elec. mach. non-un. 2833 Sheffield.

MACHINISTS WANTED FOR LA SALLE Machine Works, 3017 S. La Salle.

MAN—EXPERIENCED IN MAKING MICA lamp shades. Good position. Apply at once. BLOCK PORTELIER CO., 1253 S. Michigan-av.

MONOTYPE OPERATORS.

Day work. Union. Steady. Apply at office. Address E 397, Tribune.

NICKEL PLATER AND POLISHER—FOR small manufacturing plant. Continental Scale Works, 3701 S. Claremont-av.

WANTED—MALE HELP.

Professions and Trades.

OPERATORS.

Automatic screw machine. Gridley & Acme. Highest wages and bonuses paid to first class men. Day and night work open. Apply Employment Department, Stewart-Warner Speedometer Corp., 1928 Diversey-pkwy.

PAINTER—1ST CLASS. A YOUNG, EDGEwater 6161.

PAPER HANGER AND PAINTER—EXP., union man. Apply 2952 Montrose-av.

PATTERN MAKER.

Wood; must have had several years' experience and be reliable; furnish complete information in reply. Mechanical Mfg. Co., 40th and Loomis.

PRESSERS.

To work in men's alteration dept. Salary $30. Hours, 8:15 to 4:55; Sat., 8:15 to 12:15.

ELMER RICHARDS CO.,
951 W. 35th-st., near Morgan.

PRESSMAN — FOR ROTARY PRESSES. Steady work and good living conditions. Otsego Waxed Paper Co., Otsego, Mich.

SCREW MACHINE OPERS.

1st class operators on Acme and Brown & Sharpe automatic machines. Day and night shifts. Hourly rate and bonus.

BASSICK MFG. CO.,
2050 N. Crawford-av.

SHEET METAL WORKERS.

Experienced on Sample Fenders and Hoods.

OUT OR TOWN AUTO PLANT. SEE CO. REP. MONDAY 10 S. CANAL-ST. NO FEES.

SHOEMAKER — MUST WORK ON GOODyear machine. Come ready to work. 6249 Dorchester-av.

CUSHION UPHOLSTERER. MATT. MAKER —A1. Aub. Pk.; part time to start; give pay, refs., exp. Address N O 637, Tribune.

TAILOR.

Steady work; good salary. Apply D. S. KOMISS & CO., 201 S. State.

TAILOR AND PRESSER — ON HOFFMAN MACHINES. WHO CAN ALSO DRIVE TRUCK. GOOD POSITION FOR RIGHT PARTY. 1255 WILSON-AV.

Pharmacists.

PHARMACIST—FULL REGISTERED OR ASsist registered. Hours 7 p. m. to 7 a. m. New all night store, opens March 27. Jackson Park Hospital Pharmacy, 7533 Stony Island-av.

PHARMACIST—REGISTERED. AJAX DRUG Co., 845 S. Wabash.

Clubs, Hotels, and Restaurants.

PORTER—TEA ROOM WORK. PLEASE call Monday morning between 9-11. Parkway Tea-room, 755 N. Michigan-av.

CLERK — HOTEL, MIDDLE AGED; CITY ref. 1547 S. Michigan, Hotel Carlton.

MAN—SODA AND LIGHT LUNCH EXPER., COLored. Goldberg, 500 E. 47th-st.

Salesmen, Solicitors, Etc.

A1 SALESMEN.
SOMETHING UNUSUAL.

I am interested in securing about 20 young men of good character who can furnish good references, should be between ages of 25 and 35 and preferably married. If you have the above qualifications, I shall train you for a full days in our salesroom, teaching you our methods of selling our products. After this training, provided you are accepted, you will then be placed in the field with experienced men and with an assured income. At the present time company operates stores in 26 cities in the country, doing the same thing we propose to establish offices and sell over the country. We are at the present time successfully operating throughout 45 countries of the world, therefore can be the largest, wealthiest company of its kind in the world today. We shall be able to place the successful applicants in responsible positions in short time as possible. The above is an honest proposition for good, respectable men, and you may be assured of a satisfactory salary. I have the courage to have you give it a trial by calling position with a future. See personnel manager this morning and 12 noon only. Room 2107 Transportation Bldg., 608 S. Dearborn.

A PUZZLE TO SOLVE.

JUST LOOKING?

WANT TO MAKE MONEY?

MANAGERIAL ABILITY?
CAN YOU SELL?

CAN YOU START NOW?
OR WITHIN TWO WEEKS?
REALLY BELIEVE IN YOURSELF?
HAVE A SUCCESSFUL RECORD
AND WISH MORE THAN YOU
CAN MAKE WHERE YOU ARE?
KEEP YOUR HEAD IN PROSPERITY?

COME IN TODAY
OR THE OPPORTUNITY MAY BE GONE.

And bring the answer to Room 301, 111 W. Washington-st.

A PROMINENT ATTORNEY SAID,
"But You're Selling Sugar,"

When We Spoke of Our Success.

WHAT DID HE MEAN?

That is why the dual announcement of another tremendous McCormack Camp, and a few openings for real salesmen (the kind that know how to sell) means so much to you.

These exceptionally good paying positions will be filled only with men who are looking for a real job with a future. Do not apply unless you are a salesman and can come well recommended.

L. S. HOLMES,
General Sales Director,
Rm. 333, Conway Bldg., 111 W. Washington.

A $275 PER MO. SALARY,

plus commission, is open to the men we want. We must have branch managers developed within the next 60 days. If you are that man neither time nor money will be spared to develop you. If you can qualify you will be connected with the largest manufacturer in the world in this specialized proposition. Selling experience given preference, but not demanded. Applicants considered by personal interview only. See Personnel Manager, Rm. 384, Dearborn Bldg., 4334 Broadway, UNTIL 12 NOON.

A SALESMAN—
CAN YOU SELL?
IF SO, READ THIS.

Have several openings for go-getters. After two or three days' training will place you in the field with a competent man who will show you how to earn $80 a week and when you qualify you will earn $100 a week salary. We need several men for executive positions; may be one of them. See Manager between 9-12 mornings. Room 240 Wicks Bldg., 7341 Cottage Grove.

A MAN WANTED

To assist me in showing homes and home sites, 10 min. from corner Cicero-Milw. and Irving Park cars. Must have car, transp. $5,000,000 development. Have more profitable than I can personally handle; experience not required. Average man $60 a week. 100% cooperation. If you are willing to work hard and have good, honest recommendations see me. Room 616, 29 S. La Salle, before 1 p. m. MR. BRUNING.

A 100% ENTREE.

95% of the salesmen who see it want to sell it. Last year this organization established a record and this year sales are 50% ahead of last year's. Is this food for thought? $175 per week is a good average for our men. Better investigate and see for yourself.

RM. 850, 53 W. JACKSON-BLVD.

A SOUTH SIDE SALESMAN.

A very old construction and realty company has no seldom advertised an opening has a vacancy for good man. Expanding; plenty room for promotion. Leads daily. $100 weekly cash bonus. Top commission. MR. BUNDY, 7439 Cottage Grove-av., Suite 306, Triangle 6402.

A NATIONAL COMPANY

has opening for a capable man, 21 to 35 years of age; married man pref. No limit to income for right man. Advancement according to ability. Must have car. Permanent position. Must call in person. Apply 1107 Conway Building.

A FEW SALESMEN,

who are now employed during the day and desire to increase their weekly earnings by working a few hours each evening for a salary. Married men preferred. This is not real estate. Interviews Monday until 9 p. m. at Room 1010 N. La Salle-st.

A DEFINITE PLAN.

The Zerozone Chicago company factory branch for Zerozone electric refrigeration has an attractive offer for a man for each of Chicago's 75 districts to follow definite leads. Call at 157 N. Michigan-av.

A Cemetery Organization

with offices in different cities has room for A-1 salesmen here and elsewhere. My men are making big money, and stick. New campaign starting here. No experience in this line needed. Address N D 173, Tribune.

A POSITION OPEN

for man to show homes for large real estate company; must be good appearing and have good personality. Apply to MR. WARD, Vice President, Room 1104, 220 S. State-st.

ADVERTISING.

I want 5 expert spec. edition advertising salesmen who want the best proposition at the best pay on a daily basis. See Mgr., Rm. 605, 15 S. Market-st., a. m. only.

A-A-A

$200 SALARY A MONTH.

For 4 men above average intel., who wish to enter the sales field, city sales work must be ambitious. R. 2048, 310 S. Michigan-av.

A FEW GOOD MEN.

Salary 1st wk. and lib. comm. Also excess profit. Our men make $40-$50 wk. Regular trade. 3165 W. Madison. Mr. Tucker, R. 338.

A NEW LEAD PLAN.

Heard that before? But this is brand new and a "Sure Knockout." You'll say so when you see it. Rm. 1317, 307 N. Michigan.

WANTED—MALE HELP.

Salesmen, Solicitors, Etc.

A SPECIALTY.
HIGH CALIBER
SALESMAN ONLY.

This is an unusual proposition which requires the services of an unusual man. To qualify you must have a proven record, ability, brains, poise, and a successful appearance. We are not interested in beginners in the selling field. A man who has made $10,000 a year or more stands a better chance of qualifying. Your must be able to meet men of all classes on a basis of equality. We are a national organization; our business is appointing exclusive dealers for our product; remuneration is on a commission basis and we allow substantial drawing account.

Apply 1505 Conway Bldg. between 10 and 2.

AAA
A FAIR QUESTION.

Have you ever stopped to consider: What kind of property is easier to sell? Property improved with sewer, water, paving, sidewalks, gas, electricity, trees, shrubs, etc., or raw acreage, unimproved and miles away from nowhere?

Our big sales campaign is going full blast. We shall soon open a new piece of property with all improvements and excellent transportation. It will be the fastest selling property we have ever put on the market. It is going to make a lot of money for our salesmen.

Promises never made a dollar in commission for any salesman. We have a definite proposition to offer you. You expect your prospect to investigate before he buys; why not investigate before you sell? Come in and let me lay the cards on the table before you.

See me in person before 3 p. m.

HEAD OF SUBD. SALES DEPT.,
1009 N. State-st.
KRENN & DATO, INC.
Exclusive agent for the Edith Rockefeller McCormick trust.

A CHANCE TO SUCCEED

NOW OPEN for six ambitious men over 25 years of age. Must be willing to work and want permanent position.

Liberal commissions promptly paid. Also expense money to start you. To represent a financially responsible firm. The leading one of its kind in this city. If you have sales exp., I can start you out at once in the Chicago district. I will also consider one or two beginners and personally teach them our sales method. This is an opportunity to connect with a well known firm that is selling the same line for over a quarter of a century. References exchanged. No floaters wanted. I will interview all applicants in person

MONDAY.
Apply between 9:30 a. m. and 5 p. m.
MR. C. W. HOWARD,
SUITE M-51, M-52
MORRISON HOTEL.

AAA
A LINEUP THAT OFFERS THE BIGGEST SELLING OPPORTUNITY IN CHICAGO.

1. A firm of unquestioned reputation and large financial resources.
2. High grade properties right in the path of Chicago's growth; improvements included and development program; variety of location and price.
3. Intensive advertising support.
4. Liberal commissions rendered.

You need these things to make your selling produce RESULTS for you.

Are you a salesman who can offer you the best selling connection in Chicago. We want no failures or drifters from other organizations, only those willing to work high grade properties according to our standards of business. Apply

Depot Sales Manager,
39 S. La Salle-st., Ground Floor,
KRENN & DATO, Inc.,
Exclusive agent for the Edith Rockefeller McCormick Trust.

A LOOP BANK

Has an opening for two salesmen of unusual character and ability. The men that will be considered are 25 to 40 years of age, who are interested in the future and are willing to work for it. This is not in our investment department.

MR. SIEWERS, RANDOLPH 4876.

ADVERTISING SALESMEN

to work on "Chicago's World Wide Civic and Industrial Progress Edition." Apply Rm. 920, 139 N. Clark-st.

AN A1 OPENING FOR EXPERIENCED SALESMAN WITH CAR.

The launching of the biggest business campaign in the history of this 26 year old firm, is at once creating an opening with us that should pay a minimum of $500 per month to a working salesman.

An experienced launching of this campaign has brought us a quarter million dollars in closed contracts for homes in the last 10 days. Building six room pressed brick homes for $6,000 on carefully improved homesites located on five different lines of travel in four different directions from the loop, to deliver for $500 cash and $59 per mo., including interest.

Fresh, live leads daily will keep you busy. If you are a SALESMAN and are willing to work hard for quick returns this is a permanent and promising position. Only intelligent, sincere, energetic men will be interviewed. Be a mover. Of the firm.

ARTHUR T. M'INTOSH & CO.
180 N. La Salle-st.
8th floor. ASK FOR

AN EXPERIENCED TRAVELING SALESMAN.

Man about 35, who can prove good past sales record. We cannot use Real Estate men or those to whom we have given consider experienced salesmen. Our products household goods are sold only to retail stores and others. Call at Sales Office, Room 304 Lake Shore and Ohio Bldg. Take Grand-av. car to Lake Shore-dr. ASK FOR MR. PETERSON.

AN EXPERIENCED

salesman, age twenty-five to forty-five, to work in Chicago and suburbs, representing a nationally known manufacturer selling a well advertised article of quality ranging in price from $160 to $600. The position is permanent on a drawing account against commission basis.

318 N. Michigan-av.

AN OPPORTUNITY

For office equipment salesmen of good record; preference given salesmen with cash register and autographic experience; strictly commission basis; automobile necessarily. DETROIT SELF-PRINTING REGISTER CO., 145 N. Clark-st.

ANNOUNCING
CHICAGO'S GREATEST DEVELOPMENT.

A short way to the proposed Avondale superhighway and only 6800 North. Wiltbold is opening for this great 165 acre development located in Chicago's fastest growing district and overlooking 930 acres of park. Hundreds of buyers are awaiting the opening. Beautifully built communities, expressing the highest standards in modern building are pressing on the border of Wiltbold's new INDIAN BOUNDARY Park subdivision. This is a development incorporating the finest planning, zoning and restrictions. Priced to represent the WILTBOLD meaning of good value. The work of selling this property will appeal to every reputable energetic salesman in Chicago. Trips to this property are made every day this week. Look into this opportunity today. C. G. ROBINSON SALES DIRECTOR, Wiltbold Realty Co., Room 600, 134 N. La Salle-st.

Appliance Salesmen—2,

experienced; leads, car, and full co-operation given. Apply 24 E. Jackson.

AT ONCE.

2 men; something new. $1 deposit pays $7.50. Call 665 W. MADISON.

ATTENTION, SALESMEN.

I will give an opportunity to a few well dressed, neat appearing men to earn more money than they ever did in any other occupation. Must be over 25, ambitious and rapid learners. Call at Sales Office, 2d floor, 307 N. Michigan-av.

AUTO SUPPLY SALESMEN.

2 in city, 2 out of town. Schaefer Settles, 1626 Milwaukee-av.

WANTED—MALE HELP.

Salesmen, Solicitors, Etc.

ANNOUNCEMENT.

The man that started and put over a $100,000,000 community development in the City of Chicago, the largest of its kind, is back in the harness and on the job again.

I am pleased to announce that I have just become associated with him. I am going to select 10 high class, high powered salesmen to sell a brand new deal which will soon be the talk of Chicago, not lots, clubs, stocks, or insurance, but an investment for the purchaser, where he should make 100% cash profit with the best security. Absolutely no competition.

If you have a clean record and can convince me of your sales ability you have an opportunity to qualify for a selling position which will pay you $1,500 per month.

J. D. PHILLIPS, Director of Sales, Room 2142 Bankers' Building, Adams at Clark-street.

AUTOMOBILE SALESMEN

Wanted to work in our big program, learn business, be trained, coached and directed. An income is assured at start through working with closers. Plenty prospects; old firm; good territory. Great line of Whippets and Willys Knights. Telephone for appointment or call any week day. ANDERSON & CLAUSEN MOTOR CO., 3040 Lawrence-av. Telephone Keystone 2727.

AUTO CLUB SALESMAN.

Something new in actual money saving to members makes selling easy. You can earn big money whether experienced or not. Apply MR. OVERTON, Room 1002, 100 W. Monroe-st.

AUTO SALESMAN.

Used car. Must have wide experience in used cars. Ask for Mr. Storiedeer, Harrigan's, 440 Madison-st. Oak Park.

BUSINESS IS GOOD AT BARTLETT'S.

We need men to assist us with our thousands of qualified leads.

Our stenographic force has been enlarged to enable us to get more leads to our sales force while fresh. We want real salesmen who will work honestly and conscientiously. When you work with us you work as a salesman, not as a potential lead.

For this we make an expense allowance and pay you a liberal commission.

This firm is leading its field today, because we do as we say and give our sales force all the cooperation possible.

We are anticipating the opening of a new lake front development, and it's up to you to get in. Now at the opening of the season. It should be possible to earn more real cash than in any other line today. If you think you are the man for us, come in and talk it over. Apply Monday between 9 a. m. and 5 p. m. Ask for Mr. A. A. Michelsen.

FRED'K. H. BARTLETT REALTY CO.
[Not Inc.]
CHICAGO'S LARGEST REAL ESTATE OPERATORS.
69 W. WASHINGTON-ST.

CANVASSERS.

Experienced house-to-house men, liberal proposition with opportunity for advancement with progressive Chevrolet dealer. Salary and commission. 1025 N. Clark-st. See MR. NORGAN.

CITY SALESMEN.

Old established house selling essential commodity has immediate openings for three men; good money making territories north and money west. Will furnish car or allow compensation. Call after 10 a. m. Mr. Waterman, Room 512, 35 E. Wacker-dr.

CLOTHING SALESMEN—SELL DIRECT TO wearer; cash or budget; has no equal; a propos. that our salesmen also cleaning in on. Irving System Clothes, 415 S. Wells.

Club Membership Salesman

Of ability to sell membership in exclusive woman's golf and country club. Movies, leads, co-operation. Investigate at once. Rm. 1207, 11 S. La Salle-st.

COAL SALESMAN—PERMANENT POSITIONS; salary or commission; yards, cover city. Address N T 218, Tribune.

Credit Service Salesmen.

Make big money calling on doctors and merchants. Pay by city or travel. See Sales Mgr., 330 S. Wells, Suite 1106, Chgo.

EVER GET HIT

for nothing? That's about all you can expect—for nothing. But when under the time you'll be in SMITTING—and no previous experience is necessary.

This organization is built upon dependability and frankly we are looking for a few more dependable men who will accept responsibility. Such men find our plan pays handsomely either part or full time and advancement is rapid.

We'll tell you frankly if you fit, and of one thing be sure, if we accept you, you will profit. If we accept you, you will profit.

29 S. La Salle-st.
Call any day or evening and ask for Harold Fax General Manager.

FOREIGN SPEAKING MEN.

$100 per week can be made if you will follow up postal cards we have received daily; we close your deals for you; can furnish best proposition in Chicago; call 9 a. m. to 1 p. m. Room 1009, 111 W. Washington.

FOUR HIGH CLASS MEN.

Can use 4 ambitious men for sales work; no bonds, stocks, or insurance, but experience in these lines helpful; salary and liberal comm. Address N J 130, Tribune.

GREEK SALESMEN.

I have one of the most strategic business properties in Chicago which I would like to sell through a Greek clientele. Big investors' proposition. Room 1304, 134 N. La Salle-st.

HIGH GRADE SALESMAN.

Thoroughly familiar with and capable of figuring restaurant cooking equipment contracts, to sell new electrical appliance in this line. Made by reputable manufacturer. Reply by letter, giving full details. Reply plies will be held strictly confidential. Our employes know of this ad. Address N D 110, Tribune.

HOUSE TO HOUSE MEN.

Best deal in Chicago following big advertising campaign. Get in now for choice territory. City Mgr., 512, 35 E. Wacker-Drive.

ITALIAN AND BOHEMIAN SALESMEN

to follow up red hot leads of prospective buyers. Must be over 25, neat appearance. An opportunity for you to make more money than you ever did before. Call Mr. Barzan, Room 301, 111 W. Washington-st., from 9 a. m. to 8 p. m.

JUNIOR SALESMEN—FULL OR PART time; something new; no exp. Call Sun. 9 to 2, or Mon. 5 N. La Salle, Rm. 601.

KELVINATOR CHICAGO CO.

"COLD THAT KEEPS."

Applications will be received from men furnishing credentials as to character, past success and ability in other lines of merchandise above specialty selling, and who can appreciate the sales opportunities offered in electric refrigeration.

The man selected this week will be offered unusual opportunity in the near future as well as thorough instruction and training at the start. Close co-operation and assistance given each man accepted. This connection is permanent for the man who can qualify.

121 N. MICHIGAN-AV.

Live Wire Clothing Salesman

to sell young men's and boys' clothing to the trade. Best opportunities for right party. Address N S 2775, Tribune.

MAN—YNG., CLEAN CUT, WIDE AWAKE, with canvassing experience; to sell radio, piano and phonograph prospects; salary $18 per week and commission. Apply 9 to 12. Ramen's, 6540 S. Halsted.

MAN — WITH AUTO, FOR ATTRACTIVE business proposition. 4119 Broadway.

MARRIED MAN,

between 25 and 35, aggressive, neat, and with better than average intelligence, to learn selling business for large Chicago company with experienced man. No traveling. Permanent; good pay. Chance for promotion to advance. Experience less essential than above qualifications. Call APPLY PERSONNEL MANAGER, 2D FLOOR. 18 E. ERIE-ST.

WANTED—MALE HELP.

Salesmen, Solicitors, Etc.

MAGAZINE MEN—McFADDEN HAS A HOT one; 5 orders per day pays you $67.50 per week. Rm. 514, 108 N. Dearborn. Mr. Green.

MEN—BRAWN-A-LAKA—A 100% WHOLE Wheat Cookie; offers unusually large profits to salesmen and distributors, men familiar with retail grocers and restaurant trade. Exclusive territorial rights to producers. 509 E. 51st-st.

MEN—2 YOUNG.

Sell Chevrolet cars; exp. pref. but not nec. Must live S. W. Side. Norman M. Barron, Chevrolet Sales, 111th and Western-av.

MEN — CATHOLIC, NEAT APPEARING, with ord. abil. can make $5 to $10 a day. We will inst. 20 men this mo. only; one day training sufficient. D. P. O'Brien, 25 E. Lake-st., 8th flr., Lemoyne Bldg.

MEN—3. WE NEED 3 NEAT APPEARING men to call on our regular customers, married preferred, living South; exp. not necessary; good pay. Apply 0248 University-av., R. 5, 7-9.

MEN—FAMILIAR WITH COMBUSTION MOtors to sell local trade. Apply 1714 S. Michigan.

MEN—ASTONISHES EVERY ONE. MOST NEEDED ARTICLE. $56 WEEKLY TO START, 10 to 12 a. m. 39 W. Adams R 32.

NEED A POSITION?

IF YOU CAN SHOW A SATISFACTORY PAST SELLING RECORD AND A1 REFERENCES, SEE A. W. SPILLER AT ONCE AT

111 W. WASHINGTON-ST.,
337 CONWAY BUILDING.

New York Life Ins. Co.

For the best agency contract with greatest life insurance company see MR. MACKAY or MR. HANLEY, 343 S. Dearborn, Suite 310.

NOW IS THE TIME.

I want to show a few men, who are worth more than they are earning, how to increase their income. Now is the time—and if you have been thinking about the real estate business, don't wait a day longer. You can earn as much as $5,000 this Spring by applying yourself wholeheartedly as instructed. The best opportunity in Chicago today.

KARL D. FRIEND,
Oliver Salinger & Co.,
660 1st Natl. Bank Bldg.,
31 S. Clark-st.

Office Specialty Men.

Are you interested in a brand new product needed in every small business? Virgin territory, generous comm. and bonus and a larger income. See Mr. Maude, 1610 Fisher Bldg., or ph. Harrison 2720, 8:30-5 any day.

PAINT SALESMAN.

Nationally known manufacturer, rated AAA1 has opening for aggressive man for maintanence trade on established South Side territory. Satisfactory financial arrangement. Our men know we are behind them. Address M J 77, Tribune.

PART TIME SALESMEN.

New idea that goes over big; easily make $25-$50 in spare time. A 20 year old company is making a necessity offers you this opportunity; no selling. Write, please. Mr. Gordon, 316 S. Wabash-av., 4th floor.

PART TIME SALESMEN

and saleswomen. Proposition backed by Chicago business men. Call Monday, 9 a. m. to 5 p. m. Rm. 621, 105 W. Monroe-st.

PERMANENT POSITIONS.

Established reliable house wants a number of solicitors for a number of territories. No traveling. Position worth $3,500 to $4,500 per year. Answer, giving qualifications in detail and your past experience. Address P N 252, Tribune.

PERMANENT POSITION.

Large manufacturer, rated high, has opening for married man, 25 to 34. Good income during training. $250 monthly salary and commission and further advancement to clean-cut producers. References required. Must have car. PERSONNEL MANAGER, 1238 Fullerton.

PIANO SALESMEN.

Here is an opportunity with a large manufacturing concern. We want a man with unusual ability to follow up and make appointments and commission to start. Apply J. L. NEELAND, 218 Commonwealth-av.

PRINTING OPPORTUNITY.

A printing business of your own without any investment; free rent; free advertising; experience necessary; owner of large, modern plant will establish and teach independent investigate; replies confidential. Address S C 227, Tribune.

REAL ESTATE SALESMEN

for brokerage office; every advantage and full co-operation offered by this well known firm to good salesmen. See Mr. Kenyon, H. W. ELMORE & CO.,
6254 S. Kedzie-av. Ph. Pros. 2433.

ROOFING SALESMEN.

Best proposition in Chicago for 5 experienced men. See Mr. Roche, Monarch Roofing Co., 11441 Perry-av., or ph. Commodore 0800.

SALARY and COMMISSION.

BONUS AND PRIZES
to reliable people; our new selling plan is making $250 per wk. for our inexperienced people. Finest business corners, two blocks from subway. 7TH STA. 30 MINUTES FROM LOOP; adjoining numerous new 6 and 8 flats, built and occupied; also a 43 co-operative apartment completed. We are selling our property at $125 down.

SEE GENERAL MANAGER.
134 N

WANTED—MALE HELP.

alesmen, Solicitors, Etc.

N SPECIALTY MEN

an electric labor saving appliance to ts and homes. Liberal commission 20 S. See Mr. Schutze between 2 and 3 p. m., Room 1036, Commo Edison Company, 136 S. Clark st.

TWO SALESMEN.

and commission; steady and pleas ne to insure work; must be neat ap MR. BEVERIDGE, 14 E. Jackson Suite 413. 77 W. Washington.

WANTED—MAN OF GOOD

ed will not interfere with your regular ks. This is for residents only; making Bohemian, German, Italian, or Scan dinavian; 28 to 45 yrs. old, and preferably married. $40 per week enough to carry your spare hours! We can show you how to earn this amount and more. Room 848, 29 S. La Salle-st.

Street Car and R. R. Men,

STORE CLERKS, BUTCHERS, BAKERS. have jobs for men over 25 yrs. who have lived in Chicago 1 year or more. This is a real chance for steady employment and better yourself. If you can show us results and will work hard for 8 hours each day you will be paid more money than you ever had in your life. See MR. C. LAYTON, Room 600, 134 N. La Salle-st.

FOREIGN SPEAKING MEN.

We need 3 clean cut, hard working men or either full or part time work. If you can fill this job, it means money for you. Investigate. Apply to me personally now.

GEO. ELMORE,
29 S. La Salle-st.
Office open until 8 p. m.

WANTED — TWO MEN,

speaking German. Must be over 25. Apply 10:30 a. m. to 12:30, Third Floor, 208 W. Washington-st.

YOUNG MAN.

We will pay you a salary while learning a profession that will pay you $100 a week after 90 days' training. Must be neat appearing, aggressive, and willing to work; age 20 to 30. CALL AND SEE MR. JONES. SUITE 402, 6 N. CLARK-ST.

10 MEN AT ONCE.

Laundry Mill, Tea, Coffee, and Bread Driv ers have been in Chicago 1 year or more, this is your chance to work at a per manent better kind of job in which you can do proof best of your abilities. Apply 8 to 5 Ferguson, Room 600, 134 N. La Salle. Suite 500, 110 S. Dearborn.

DEPT. STORE MGR...$10,000

CREDIT MGR., hdwe., brass goods.....$3,000
ACCT., Penney chain store exp.....$4,200
ACCT., thorough know. budgets.....$3,600
ACCT., single, univ. training.....$2,100
CORRESP., sales promotion.....$2,400
INDUST. ENGR., general mfg. exp.....$4,200
SUPT., woodwork mill.....$4,200
DESIGNERS, 3, machine spl.....$2,400
ENGINEERS, 3, plan layout.....$2,400
DRAFTSMEN, 3, arch. and struct.....$2,400
DRAFTSMEN, 3, steam power equip.....$2,700
ENGRS., 2 recent graduates.....$2,100
SALESMEN, 3, metal goods and oils.....$3,000
CLERK, invoice freight.....$35
STENO., college training.....$30
CLERK, general ledgers.....$30
CLERK, stock records inventory.....$40
BKKPR., Jewish, good permanent.....$30
TELLER, bank, good future.....Open
CLERK, bank, good future.....$30

THE HONES CORPORATION
20 WEST JACKSON-BLVD., 9TH FLOOR.

BUSINESS MEN'S.

SALES MGR., PLBG. SUPPLY, $1,000; Chemicals, $5,200; Stoves, $7,500; Asst. to Pres., $10,000; Mgr. R. E. Dept., Bank, $5,000; Pur. Agt., Cosmetics, $5,200; Copy and Layout, $4,200; Sales Trainee, $3,600; Store Mgrs., $2,400.
2 SALESMEN, $150-$400 ea. White, Groc. Bonds, Prfg., Bldg. Mat., Elec. Appliances, Autos, Paints, Tea Route, Jr. with car. Casings.
REINFORCED CONCRETE DESGR., $300; Forge Mach., $250; M. M. Hdwe. exp., $350; R. E. Storage Bat., $150. Exper. Mech. Sh. Steel, $250; Prod. Mgr., Hary. Mach., $400; Ins. Insp., $200.
ACCT., AGE 31, WITH 2 YRS. PUB. EXP., $275; Cr. Man. Dept. Chicago Residence Co., Utility, $275; Steno.-Secy., $250; Bank Paying Teller, $150; Rec., $140.
STENO.-BKKPR., Jr., $150; Steno.-Clk., $130; Coll. Gr. Accts., $110; Typist-Clk., $85; Timekpr., Mfg., $100; Shpg. Clk., $130; Ledger Clks., $130; Boy, $65.
209 S. STATE-ST. 708 REPUBLIC BLDG.

LOAN DEPT. MAN, EXP.

IN BANK, for bond house.....$150-160
TIME STUDY MAN, age 30.....$150
BOND TELLER, loop bond house.....$150
CREDIT MAN, dept. store exp.....$50
STATISTICIAN, mill and indr. exp.....$250
STENO., LOOP.....$125
COLL. GRAD. to learn acty.....$115
3 BOYS, H. S. grad.....$80
DRUG SALESMAN FOR STORE, ex. $18. cm.

PLACEMENT MAN FOR

Our Sales Dept. exp. in priv. agency.

HOTEL—HELP—FACTORY

Dishwashers, 3; Sprayers, duco, auto, Basket weaver, man, woman, $35c hr. Die sinkers, 90c hr. Brass moulders, 90c hr.

EMPLOYMENT EXCHANGE
ROOM 908. 220 S. STATE-ST.

"A. R. B." OPENINGS.

SALES EXECUTIVE, age 35-40 yrs.:
Chemical Engineer preferred.....$5,000
SALES CORRESPDT. Prfg. advtg.....$3,600
PURCHASING AGT., Prot., married.....$175
CITY SALESMAN, age 24-30, College grad.....$175
SALESMAN, Prot., food products.....$175
COLLECTOR, age 40-50, live North Side.$110
TYPIST-CLERK, factory exp.....$90
CLERK Knowl. bkkpr., loop.....$105
COST CLERK, H. S. Grad., age 20-23..$130
STENOGRAPHER, to credit mgr.....$100-130
3 STENOS., A1 future.....$100-130
DRAFTSMAN, struct. or concrete exp..$250
No registration fee or advance payments.

American Railway Bureau,
11 S. La SALLE-ST. SUITE 1139.

SHERIDAN
PLACEMENT BUREAU.

5 Clerical and Gen. Office positions. $20-$30
15 Exc. Sales positions.....up to $400
Engineer, man, book'p, wife, maid, hd. $110
10 Elev. Opers., size 34 & 36, N. S. hd. $85
8 Bellboys, size 34, N. S. hotel..$60 & tips
9 Dishwashers, N. S. hotel.....$100-$150
2 Wall Washers, hotel.....$18
Lobby Porter, hotel, N. S.....$90
17 other exc. posit. hdlg. com. all depts.
R. 732 Longbeach 8430. 4753 Broadway.

ALL-AMERICAN.

Architectural Draftsman.....$80
A-1 Linotype Opr.....$55
Stenographer, good.....$35
Stock Clerks, several.....$18-$25
Potter, exp. denver kiln.....$50
Advertising Contact Man.....$400
Exp. Galvanize Plater.....$60
Boy, office and Errand.....$60-$75
Many more good openings.
120 S. State. 5th Floor.

GARAGE JOBS ONLY.

WE CAN PLACE AT ONCE IN STEADY JOBS
12 Auto Mechanics....$35-$50
Also Hudson, Essex, Buick, Chrysler Mechs.
14 Car Washers .....$25-$40

COMB. FLOORMEN AUTO GREASERS. GARAGE FLOORMEN. MECH.'S HELPERS. CHICAGO GARAGE OWNERS' BUREAU, Room 101. 309 S. La Salle.

Asst. Credit Mgr., $160.

3 Stenographers, perm., $30-$40; Clerk, credit dept., coml. law or credit exp., Mich. town, $150-$160; 2 inspectors, factory stock, $35; 2 Store Mgrs., retail sales, hrs. $25-$35; Bank Tellers N. S. $125; Factory asst. woodworking, $350-$500; Jr. Clerks, $16-$20; Office and errand boys, $12-$16.

S-H-A-Y, 14 W. Washington

West Side Consolidated.

COPY AND LAYOUT MAN, grocery and sundries, North Side.....$5,000
ASST. BKKPR., millwork, West Side....$150
TYPIST CLERK.....$22
BEGINNER STENO., some exper....$20-$22
STENO-SECRETARY, loop office.....$25

Room 313, 9 S. Kedzie-av.

IF QUALIFIED

NO FEE until placed.

Duco sprayers, Chevrolet mechs., Boring mach. oprs., Bench and floor molders, Blacksmiths, Auto painters, Wood workers, Colored car washers and many others.
EMPLOYMENT SERVICE,
443 S. Dearborn-st.

BUYER, JEWELRY EXP.....$5,000
COST AND BUDGET ACCT.....$225
INVENTORY AUDITOR.....$200
CREDIT AND COLL., OUT OF CITY..$160
CASHIER, BOH, HSE. EXP.....$130
STATISTICAL CLK., COLL. ED.....$140

"THE OCCUPATIONAL,"

20 W. Jackson-blvd. 14th Floor.

COONEY-RYAN AGENCY.

COST CLERK, FERTILIZING EXP.....$175
BOND CLERK, BANK EXP.....$150
3 SALESMEN, AGE 28-32.....$200
2 IND. ENG., WOOD WORKING EXP. $5,200
2 Junior Clerks, 3 office boys.....$15-20
20 E. JACKSON-BLVD., 8TH FL. WAB. 7421.

SEE US FIRST.

CLAIM CLERK, ACCTS. RES. EXP.
FREIGHT Rate Clerk, $225; RECEIVING CLK., $150; PACKER, EXP., $25; PORTER, EXP., $22; Boys, prtg., no exp., $16-18; Boys, office, $14-16. J. & O. Service, 56 W. Washington. R. 505.

BONA FIDE HOTEL JOBS.

Clerk, trans.....$125 Elev. Boys...$75-90
Clerk, short hrs. Open Doorman, exp...Open
10 Bus Boys exp. Open Dishwashers.....$16 wk.
Receiving clk. $80, tips Janitor.....$90
2 Bell Boys.....$65 Houseman.....$90
Intelligence Bur., 162 N. State-st. R. 709.

BETTER GAGAGE JOBS.

AUTOMOBILE WASHERS, MECHANICS. 6 openings for young men willing to start at about $25.
MIDWEST EMPLOYMENT BUREAU,
901 Garrick Bldg. 64 W. Randolph.

West Side Consolidated.

25 Factory Men, $22-$25; Auto Mechanics, $35; Barrel Cooper, open; Baker for factory, $45; Painter and Paperhanger, open.
Room 313, 9 S. Kedzie-av.

PRINTERS—SEE US.

Compositors ..$45-50 Feeders $35
Pressmen ..$30-40 Two-thirder $40
APPRENTICES, PRINTING, $16.
Intelligence Bur., 162 N. State-st. R. 709.

LOW RATE—TECHNICAL.

B. H. LISBOA.
Technical Employment Specialist.
Suite 68, 39 W. Adams. Wabash 0388.

Wolf Employment Agency.

Machinists, Mechanics, Factory Help. Cooks, Houseman, Hotel Help.
Room 206 357 W. 63d-st.

CHICAGO RAILWAY AGENCY—
Clerk .....$100 Boy $60
Blanchard Grdr. 80c
220 Grand Central Sta. Harrison and Wells.

BUTLER, HOUSEMAN—$30. R. BD.; CPLES. $150. Burns Agency, 744 Belmont.

WANTED—MALE HELP.

Employment Agencies.

2 SENIOR ACCOUNTANTS.

Starting salary $3,000 yr. An exceptional oppty. At least 3 yrs. Sr. Public Accts. exp. required. Permanent positions. [Not with public accts. firms.]
TRAVELING AUDITOR; prev. Sr. accts. exp. required; not with public accts.....$250
SALES PROM. ADVG.-SALES MGR.....4,000
CREDIT MGR., dept. store exp.....225
CREDIT MAN, Grand Rapids, Mich.....160
CLERK-R. CLERK, real est. mtg. exp.....150
ADVG. MGR., agricultural exp.....5,000
ACCOUNTANT and COST MAN.....30-35
COST MAN, auto truck or distrib. exp. 130
BKKPR. & COLLECT., CORRESPOND..175
Steno.-Recpt., rail ....$150 Steno.-Clerk $130
Typist-Biller .....20 Bank Teller 140
ORDER DEPT. CLERK, mfg. exp.....30
Stock Clerk .....$25 Insurance Clk.....90
Ledger Clerk .....25 Multigraph 25
Boys .....65-70 Shipping Clerk 25

15 JUNIOR SALESMEN!

Age 25-32. Free to travel. A1 personality. Able to drive car. 6 months' selling exp. will do. To call on dealers and retail 3rd and 4th grade. Drafting method to be taught. Tires .....$300 Bldg. Material...$200
Elect. Supplies ....150 Htg.-Plbg. 250
Metals .....200 Pumps 250
Cosmetics .....200 Hotel Equip.....Open
Varnishes .....300 Paint 275
10 MEN FURNISHING LINKS.....$25 Com.
GROCERY SPECIALTIES: new 175-225

TECHNICAL MEN!

ARCHITECTURAL DESIGNER.....$5,000
3 DRAFTSMEN, mach. tool & dies..150-250
GEAR and SPECIAL MACHINE.....$3,000
6 RADIO SERV. MEN, A. C. Sets.....$35-50
CHEMICAL ENGNR., industrial exp.....Open
INDUSTRIAL ENGINEER.....150
5 SALES ENGNRS.: various lines.....250-400

GLADER, INCORPORATED,
220 S. State-st., 12th floor.

O'SHEA NEEDS TODAY:

ARCHIT. DESIGNER $5,000
SALES ENGR., Heat and Vent.....$4,500
SALES ENGR., small mch. parts.....2,700
SALES ENGR., Oil and Pumps, exp.$2,700
INDUSTRIAL ENGRS. [2].....$3,600 up
GEN. FOREMAN, Woodworking plt.$3,000 up
DRAFTSMEN, 3, Gas Engine and Tractor
REINFORCED Concrete Designer.....$4,000
REINFORCED Concrete Detailer.....1,800
MECH. DRAFTSMAN.....1,800
CREDIT MEN, Auto Finance.....$2,100 up
FIELD MEN, Auto Finance.....$2,100 up
SUPERVISORS, supervising.....$6,000
BANK MEN all departments.....$60-175
SKIP TRACERS, Collectors.....$125
STENOGRAPHER, A-1, loop, exc.....$125
TYPIST, speedy and accurate.....$110
SALES CLERK, delicatessen store.....$100
LEDGER CLERK $100
SALESMEN—Radios, $300: Drugs, $200 up; Flour, $500; Farm Impl. and Hdw., $700; Banks, $200; Paints, $175; Furnaces, $150. MANY OTHERS.
COLLEGE GRADUATE under 28 yrs., married; sales ability but not essential. Inside position offering excellent future, to start, $35.

MISCELLANEOUS POSITIONS.

Soda Dispen. (6d.) $25 Bakers Helper $30
Bell Boys .....$70 Hotel Doorman..$125
Hotel Painter.....$125 Janitor 85
Grocery Stock.....$22 Tool & Die.80c-$1.25
Auto Ser. Mch.....90c Lathe Hand.....80c
Factory Helper.$22-28 Window Washer.....$110
BOYS—To learn printing, electrical, woodworking, machinist and tool and die making trade. $12-18.

64 E. Jackson, Room 800.

THE "S. & H." SYSTEM.

BRANCH MGR.—TELEPHONE EXP....$300
AUDITOR—MFG. 3 YRS. PUB. EXP. 250
BOOKKEEPER—STOCK & BOND EXP. 200
CAMERA MEN, PHOTOGRAPHERS.....200
STORE MGR.—FIRE EXP. SOUTH.....150
ACCOUNTANT—TELEPHONE EXP.....185
STENO.-BKKPR.—LOOP 30-35
BURROUGHS BKPR.—SOUTH 25-27
PAYING & RECEIVING—EXP. 135
STENO.-BKKPR., Jr. 150
COLLECTION TELLER—INDIANA 160
ACCTG. DEPT. ASST.—MFG. 130
SALES MGR.—GUIDE AT ARRIED.....150
SALESMAN—SELL GARAGES, OILS.....200
SALESMAN—AUTO ACCESS. TRAVEL.....175
SALESMAN—GROCERY SPECIALTIES.....150
SALESMAN—PAPER, FIBER, RUGS.....150
10 OFFICE AND ERRAND BOYS.....$14-17
CLERK—SHIPPING 100
JR. SALES—WILL TRAIN 125
TYPIST—A-1 OPR. SOME EXP. 85
COLLECTOR—CREDIT AGENCY CO..$18-$25
1408 MALLERS BLDG., 5 SO. WABASH.

BANK PLACEMENT BUR.

W. H. WARREN, MANAGER.
OPERATING A
CLEARING HOUSE FOR
BANK MEN ONLY.

TODAY'S BEST OPENINGS:
FOREIGN EXCH., A1 EXP., LOOP, EXCEPTIONAL OPPORTUNITY $200
COML. CREDIT MAN, EXP. 175
NOTE AND DIS. TELLER, LOOP 175
BURROUGHS OPERATOR, SOUTH 90

SPECIALIZED SERVICE FOR
EXPERIENCED BANK MEN.
DIRECT CONTACTS WITH
CHICAGO AND SUBURBAN BANKS.
"THE SERVICE THAT SATISFIES."
RANDOLPH 2307
1809 BANKERS' BLDG. 105 W. ADAMS.

ALL-TRADES BUREAU.

1 machine shop foreman .....Open
1 ice machine erector .....$40 up
SHOPS AND MISCELLANEOUS.
3 bench mach.....70c-74c 4 B. & S. hd. ac..70c
3 tool and die.....$1.12 milling B. & S.80c
2 struc. steel, erectors.....72c mach. auto.....75c
2 soda fountain.$25 up 2 bakers ft. & S.Open
PRINTERS—10 pressmen [all] $40-$55; comps. and two-thirder [several].....$35-$50
14 Gentlemen and city boys wanted for catalog.
BOYS—Offices and learn trades.....$15-18
309 S. LA SALLE-ST. ROOM 101.

ACCOUNTANT—RETAIL INVENTORY OB hour; exp. salary opp.....$110
Bookkeeper—Retail clerk, 30-45 yrs.....$130
Typists and Stenographers.....$85-150

PRINTING JOBS.....$20-$65

Always 15 or 20 good jobs open.
Machine shop! Machine shop!

Machinists .....90c Pol. buffers.....$1.10
Tool. die.....$1.00 Bit. layout.....90c
Moulder .....$1.00 All screw.....$1.00

CO-OPERATIVE SYSTEM,

220 S. STATE-ST. RM. 1400.

ADVERTISING SALESMAN, $75 WK.; layout and copy, $60-$75. Electrical jobbing sales, $75, comm. Sales corres., $50. Commercial artist, $50. Retail Sales, $40, comm. Draftsman, $40. Mech. Engr., opers. Designer, open, Jr. draftsman, $90. Bookkeeper, $37.50. Cost clk., $25. Tallyman, $25. Typist, $20. Shpg. Clk., $30. Boy, loop bank, $65. College man, frn. rest. bus., open. Credit corres., $30.

FRANKLIN AGENCY.
Suite 806. 109 N. Dearborn-st.

TECHNICAL POSITIONS.

NO ADVANCE PAYMT. LIBERAL TERMS. R. E. val. engr., accountant, exp. $150-185. Arch. draftsman, exp. bldg. exp.....$200. C. E.-supt. for general contr.....$200. Chem. or chem. engr., recent grad.....$135. Young M. E., forge exp., sales, Milw., $3. Mech. engr., cent. pump., design exp. $175. Designer gas eng. exp., Dr. Chgo.....$200-300.

THE EVENING PRESS CO.
53 W. JACKSON-BLVD. SUITE 1662.

DRILL PRESS ....50c CADILL. MECH. $110
Lathe Hand ....70c Studebkr. Mech....70c
Tool and Die Maker $1.12
Iron planer .....60c Boys.....$50
Metal batterers .....$1 Plunker .....$60 hr.
Tool and buffer, P. W. S. C. Cook.....$25
Sew. Mach. Rep. $30 Nite Cook $25
Pool and Die .....$1.15 Butcher $110
Engineer .....$35 Shop boy $18
Electric Truck Mechanic.....$35
BUSCH AGENCY 184 W. WASHINGTON-ST.

North Side Consolidated.

ADVERTISING COPY WRITER $100
BRANCH MANAGER, JR.....$30-$35
STENOGRAPHER-SECRETARY $100
COLLEGE GRADUATE, studying acct's. Open
JUNIOR SALESMAN .....Open
3 BOYS, 17 yrs., High School education...$18
Suite 208, 4750 Sheridan-rd.

SHIPPING CLERK, HDWE. EXP.....$150
Relief Clerk-Investigator, R. R. exp.....$150
Bkppr. .....$150 Acctg. Student $130
Steno. .....$140 Typ.-Biller $120
Asst. Bkkpr .....$160 Steno. $120
Clk., good at fig. $90 Boys .....$50-$70

ASSOCIATED SERVICE.

R. 715 Tacoma Bldg. 5 N. La Salle-st.

ENGINEERING.

Mech. engr.; gen. exp.....$225
Concrete Designer $275
Young Struct. Engr. .....Open
Arch. Draftsman $200
Many Out of Town.
AMERICAN ASS'N OF ENGRS.
63 E. ADAMS-ST. HARR. 0274.

SALESMAN, 5 yrs.' exp...$50

CREDIT MAN, GRAND RAPIDS.....$160
TYPIST CLERK, CONSTRN. EXP.....$125
CLERK, CORRESP. DEPT. .....$25-$27
CLERK-TYPIST, LOOP $100
Assembler, elec. lamps, So. Side..$150, Com.
DAVIS PERSONNEL, 20 E. JACK. R. 1202.

2 GENERAL OFFICE CLERKS WITH LEADING MFG. CONCERN; AGE 22 TO 32; NO SPECIAL EXP. WILL TRAIN FOR JUNIOR EXECUTIVE POSITION; $200; MANY OTHER OPENINGS.
QUALITY, 14 E. JACKSON.

MAN, CHG. MAIL RM., AGE 35.....$110
Mail room clerk.....$100 Boy.....$60
Junior clerk (loop).....$18

Boys—Office, Factory...$15-18

CHICAGO PLACEMENT SERVICE.
Room 710. 81 E. Madison.

ROOM CLERKS, COOKS, KITCHENMEN, housemen. Chicago Hotel Employt. Agcy., 417 S. Dearborn-st.

TRADE SCHOOLS.

SECRETARIES ARE WELL PAID. OUR 4-month courses in English [called a university course in tabloid form], shorthand, and secretarial duties, qualifies in a few months. ROYAL SCHOOL, 35 N. Dearborn

LEARN DRAFTING IN SPARE TIME. Send for "Blue Book" now. Eve. school opens. CHICAGO TECHNICAL COLLEGE, Dept. 460, 118 E. 26th-st., [Nr. Mich.-av.]

LEARN WATCHMAKING BY OUR PROFIT sharing plan; day or night. Extra courses included now. Chicago School of Watchmaking, 549 W. Randolph-st.

Learn Barber Trade Now.

INTERNATIONAL BARBER COLLEGE, 672, 651 and 601 W. Madison. 109 S. Wells.

LEARN BRICKLAYING, PLASTERING with bldg. contractors. Union instructors. Come in whether working or idle. ILL'S BLDG. TRADES SCHOOL, 2000-04 S. Clark.

LEARN WATCHMAKING. DAY OR EVE. classes or study at home during spare time. Low tuition. Olson School, 800 N. Clark.

TRADE SCHOOLS.

MEN WANTED TO LEARN
ELECTRICITY, AUTOS, OR AVIATION

In only few weeks in big shops—either days or evenings. Come in now, whether working or idle. We have easy self-supporting solution to your problem regardless of financial condition now. Start any time. Easy payments. Let us reveal to you our astonishing facilities to help you. Call, write, or phone Mr. Jones for free book. "How to Drive."

GREER SHOPS
2020 S. WABASH. CAL. 4600.

Greatest Opportunity
AVIATION

For lowest cost—finest aviation training—Investigate the new C. A. C. Flying plan. Hundreds of men now in training. New ships—transport pilots—at Chicago's Municipal Flying Field, where the air mail lands. Only school with loop factory. Originators of "Unlimited Flying Time." Many of our trained men are already a success in aviation. We help you. Get our big free book. "How to Fly." Call, write or phone Harrison 5988. Chicago Aviation Company, 737-745 S. Clark-st., stating your age. Open till 9 p. m. and Saturday afternoons.

AVIATION

We are making records every week. Eleven men soloed last week. Seventeen men placed in positions in two days. If you want the best training and service see us first. Shop: 2807 S. Michigan-av. Hangar: City Air Port. Call or write for free information. Open until 9 p. m.
AVIATION SERVICE & TRANSPORT, INC., 203 N. Wabash. Dept. T-26, Chicago.

MEN FOR AVIATION

17-40. Best proposition in Chicago to become pilots or expert ground men. Learn under actual working conditions at our shops and airport. Fly until you are a pilot. Limited no. accepted. Terms within reach of all. Day or eve. A guaranteed training. Call, write, or phone Douglas 5765 for FREE copy of AERO FACTS. COMMERCIAL AVIATION CO., 329-37 E. 39th-st., or rm. 401, 542 S. Dearborn-st.

MEN—AGE 21 TO 50.

COME HERE AND LEARN WELDING. THE BIG PAY TRADE.
Union Shop Conditions
and a Union Card for You
When Finished.

ILLINOIS WELDING WORKS,
514 N. LA SALLE-ST., CHICAGO.

DENTAL LABORATORY WORK.

Make plates, crowns, bridges for dentists; good future and pay in this interesting work; day and night school; easy terms.
NO BOOKS OR CLASSES. LEARN BY DOING Call or write for information and book 52. McCarrie School of Mechanical Dentistry. 1338 S. Michigan-av., Calumet 3422.

WANTED AT ONCE—
MEN TO LEARN PLUMBING

Do you want to learn this good trade and earn big pay? Come here and learn under ILLINOIS LICENSED MASTER PLUMBERS. Learn in trade from the ground up in the largest shops of their kind. Ask for supt.
ILLINOIS PLUMBING WORKS,
512-514 N. La Salle-st., Chicago.

AIR SERVICE

Pilot a plane before spring, passenger and freight service starts. 50 hours of flying time. FREE TRIAL FLIGHT. Easy monthly payments. Employment service to graduates. Send for free book. Chicago Aeronautical Service, Rm. 1120, 608 S. Dearborn-st., Chicago.

START FLYING TODAY

with new licensed planes and pilots.
NO ENROLLMENT OR ENTRANCE FEES.
Fly 10 mins. or 10 hrs., when you want to. Easiest, quickest, safest method to become pilot. Free ground course. Limited offer. Act now. Open 9-9. Room 436. 618 S. Dearborn.

LEARN ELECTRICITY

Learn by doing in few weeks. Start any time. Day or evening. Call and visit our school or send coupon for free book.
Coyne Electrical School,
512 S. Paulina-st. Ph. West 3121.

LEARN WATCHMAKING

by our profit-sharing plan; day or night school; taught quickly by expert instruction. WATCHES AND CLOCKS REPAIRED.
Call or write for free catalog and catalog No. 1. National School of Watchmaking, 1340 S. Michigan-av. Calumet 3423.

COMMERCIAL ART.

Your desire to draw is your only qualification. Earn $40 to $100 a week. Experience necessary. WE TEACH YOU. Call, write or phone today. VERSATIL SCHOOL, 308 N. Michigan-av. Phone central 3349.

MEN.

LEARN BARBERING NOW. Steady job-big salary. Our special pay plan makes it possible for all to get started at once. Day and evening classes. Send for catalog.
MOLER, 512 N. State-st. Superior 5456.

LEARN
RADIO AND TELEGRAPHY.

Good salaries and rapid advancement.
CHICAGO TELEGRAPH INSTITUTE,
1808 Wilson-av. Ravenswood 0200.

LEARN AUTO TRADE.

Mechanical, ignition-battery by practical work in our big shops. Call or write, working or idle. Much driving.
FEDERAL AUTO. ENG. SCHOOL,
2040-42 Washington-blvd. Daily to 9 P. M.

?SALESMANSHIP?

Inexp. or exp.; city or traveling. Many positions open. Write, call or phone Harrison 6085 for particulars. NATL. SALESMEN'S TR. ASSN., 53 W. Jackson-blvd.

MEN WANTED TO LEARN

auto washing, polishing, Simoniz. Steady work 3 wk training fits you for big pay job. CHICAGO AUTO WASHING BUREAU, 309 S. La Salle-st. Room 101.

HOTELS NEED TRAINED MEN—BIG PAY; learn at home. Write Hotel Training Schools Desk 749. Washington, D. C.

DOGS, BIRDS, POULTRY, ETC.

Dogs.

327 W. MADISON-ST.
CAPITOL PET SHOP, INC.

NEAR MARKET-ST. DEARBORN 4650.
LARGEST KENNEL IN ILLINOIS.
EVERY DOG GUARANTEED.
WONDERFUL COCKER SPANIEL RED CHOW PUPPIES, BEAUTIES, $25.
Ped. Scotties .....$25 Sealyham Terr. .$20
Ped. Fokes .....$20 Long Fox Terr. $8
White Spitz .....$5 Collies, Sheps $5
Ped. Wires .....$15 Toy Fox Ter. $6
Ped. Airedales .....$8 Fox, Bull Terr. $3
Rat Terrier .....$3 Bostons $15
GROW CHOWS, WIRES, POLICE, BOSTONS, ENG. BULLS, AIREDALES, POINTERS, FOX, COON HOUND, DOBERMAN, CHEAP. WATCH DOG.
Every dog examined by Asst. State Vet. OPEN DAILY AND SUN. TILL 10 P. M.

1307 NORTH CLARK

PED. BOSTONS. $15 POM. SPITZ. $7
PED. WIRE FOX. $15 COLLIE SHEP. $6
PED. POLICE .....$15 Cocker Spaniel $6
Grown Doberman, Airedale, Peke, Police, etc.
WE SHIP ANYWHERE
OPEN EVE. AND SUNDAY. DEL. 4353

IRISH SETTER, 11 MOS. OLD; PEDIGREED. 4120 Tripp-av. Palisade 6543.

TOY BOSTONS, 2½ MO., SCREWTAILS, ped. healthy. $25; private. Kildare 3677.

DOBERMAN PINSCHER PUPPIES, PEDIgreed; reas. 2204 Roscoe-st. Bitt. 1006.

GERMAN POLICE PUPS; 9 MOS.; PEDIgreed. 5117 S. Loomis.

BEAU. HALF CHOW PUPS; 6 WKS. OLD. Store, 2618 Lincoln-av.

POMERANIANS—IMPORTED PEDIGREED, black, male puppies. Sealey 8375.

BRIND. BULL, $25; PUPPY, $5. FOX TER. $2 male wire-haired fox. 3357 S. Mich.

TYPEWRITERS AND SUPPLIES.

REMINGTON NO. 10, $20; STANDARD Royal, $20; Underwood No. 5; L. C. Smith; Royal No. 10; Oliver, $12; Portable Royal; Corona, $25; Burroughs, $25. VOICE CHG. Ing. Machines; Check Protectors, $15. We buy, rent and trade. 2218 Lawrence-av. Ravenswood 5627.

$3 PER MONTH BUYS A REBUILT UNderwood-Royal-Smith; free trial; all makes to rent; applied on purchase. AMERICAN TYPEWRITER EXCH., 111 N. Dearborn-st. Central 8734.

PORTABLE TYPEWRITERS, ROYAL, CORona, Underwood, Remington, for sale, $5 per month; rental 3 mos., $7.50 up. PORTABLE TYPEWRITER EXCH., 111 N. DEARBORN-ST. Central 8404.

$3 DOWN 10 DAYS' FREE TRIAL; BALance easy payments; all makes, large and portable, to rent; good used machines, $10 to $25. TYPEWRITER EXCH., 102 W. Monroe-st. Franklin 3818.

ALL MAKES SOLD; SMALL DOWN PAY. ment, bal. easy terms. Rentals, 3 mos. $7.50 up, applied to purchase. Central 3630. 31 Young Typewriter Co., 169 N. Dearborn.

ALL MAKES. SOME AS LOW AS $15. Rented with purchase option. Central 6034. Store, s. e. cor. Lake and Dearborn.

RESILT UNDERWOOD, $32.50; GUAR. 1 year. Others $15 up. Terms. Rentals, $3. LAVINE BROS. 408 S. Dearborn. Har. 6058.

REMINGTON, UNDERWOOD, ROYAL AND others, $15-$25; guar. 1 yr. 843 Madison.

TYPEWRITER—UNDERWOOD NO. 4; GOOD condition. 2214 Roscoe-st. L. View 1812.

UNDERWOOD, SMITH PORTABLES, $15-$25; 1 yr. guar. S. & P., 119 N. Wells-st.

AUCTION SALES.

WILLIAMS, BARKER & SEVERN CO.
423 S. Wabash-av. General Auctioneers.
Furniture. Carpets. General Household Goods. Telephone Harrison 3777.

ALBERT J. MEDELSSOHN — ART AND Household Goods Auctioneer, 605 S. Wabash-av. Telephone Harrison 3191.

WANTED—FEMALE HELP.

Stores and Offices.

BOOKKEEPER

Who can take full charge of books and cashier in women's ready to wear store; must be accurate and good penman; state age, experience and salary. Address N F 69, Tribune.

BOOKKEEPER.

Young married Protestant pref.; Underwood exp. necessary; permanent position; small mfr. So. Side. Address N F 376, Tribune.

BOOKKEEPER—STENO., EXP. HANDLING full set of books; age 26 to 30; Gentile; fine opportunity for capable girl; give age, training, exp., salary, refs.; South Side firm. Address N J 132, Tribune.

Continuation Schoolgirls

for general office work. No experience necessary. Hours 8:15 to 4:30; Saturday 8:15 to 12:15.

ELMER RICHARDS CO.,
951 W. 35th-st. Near Morgan.

GIRL—EXPERIENCED MARKER, GENERAL office work. Klever Shampay Karpers Kleaners, 4633 Cottage Grove-av.

GIRL—FOR GENERAL OFFICE WORK AND typing; bookkeeping knowledge useful. "Unlimited Flying Time." Many of our trained men are already a success in aviation. We help you. Get our big free book. "How to Fly." Call, write or phone Harrison 5988. Chicago Aviation Company. 737-745 S. Clark-st., stating your age. Open till 9 p. m. and Saturday afternoons.

SALESWOMEN.
TEN.

Experienced in selling women's wearing apparel. Apply Superintendents' Office, 9th floor.
MARSHALL FIELD & CO.,
RETAIL.

SALESWOMEN.

Thoroughly exp. in hosiery. Apply Employment Office, 5th floor.

THE FAIR,
State, Adams and Dearborn.

SALESWOMEN.

Permanent and well paying positions in our new store open to applicants having intelligent knowledge of selling, pleasing personality and sympathetic appreciation of customers' wants.
JOHNSON & HARWOOD,
37 N. Wabash-av. Pittsfield Bldg.

SALESWOMAN.

Michigan-av. women's wear shop; an excellent opportunity for some one with experience on Michigan-av., having a large personal following; replies considered confidential; state experience, references, and salary expected. Address S G 597, Tribune.

SALESLADIES.

Must have experience; for ladies' ready to wear. L. ROSS, INC., 3211 Lawrence-av.

SALESLADIES—EXPER. in trade from the ground up; in the largest shops of their kind. Ask for supt.
GLADER, GLADER, INC., 220 S. STATE-ST. RM. 1208.

MRS. MILLIKIN

wants an executive's assistant above average intelligence. Ability and willingness to work more essential than experience. Room 1317, 307 N. Michigan-av.

SALES MANAGERS.

We have the best real estate connection in town for you. Let me prove it to you.
H. E. RUCK,
Suite 1020. 190 N. State-st.

Factory and Trades.

ALTERATION HANDS

Experienced on women's dresses. Hours 8:15 to 4:35. Saturday 8:15 to 12:15.

ELMER RICHARDS CO.,
951 W. 35th-st. Near Morgan.

ALTERATION HANDS—STEADY WORK. F. B. GEORGE CO., 3201 W. Roosevelt-rd.

ARTIFICIAL FLOWERS.

Girls wanted for factory work on artificial flowers. Also home workers. CHICAGO FLOWER & NOVELTY MFG. CO., 1509 S. Michigan-av.

COOK—1ST CLASS HOME COOK EXP. ON pastry. German pref. c. 815 E. 79th-st.

EMBROIDERERS—HAND SMOCKER EXP.; home workers. Call all week. 327 S. Market-st., 6th flr.

FINISHERS — WAIST AND SKIRT; EXP. R. 1306, 58 E. Washington. Garland Bldg.

GIRLS AND WOMEN FROM
Maywood, Berwyn, Cicero, Oak Park, Austin, Forest Park, handy with needle, to sew on millinery. Paid while learning. Come ready to work. Apply 818 S. Oak Park-av., Oak Park, Ill. Euclid 3524.

LAMP SHADE MAKERS.

Experienced and inexperienced colored lamp shade makers. Apply ready for work. BLOCK PORTELIER CO. 2253 S. Michigan.

LAMP SHADE MAKERS—EXPERIENCED hand sewers, for steady work. Apply 469 E. Ohio-st., Room 501. Grand or Chicago-av. cars.

LEARNERS

to trim ladies' hats. Come ready to work. Good pay while learning.
ROSE-LEE HAT CO.,
15 N. Wabash, 4th Floor.

WANTED—FEMALE HELP.

Factory and Trades.

MANICURIST — EXPERT. APPLY 3732 Roosevelt-rd.

MARCELLERS — EXPERIENCED. PERMAnent position. Apply N. W. Dept. Store Beauty Shop, 2909 Milwaukee-av.

MARCELLER — FINGER WAVER; EXperienced as a general operator; good salary. 4750 N. Rockwell. Call Monday a. m.

MARCEL WAVER—ALL AROUND OPR., A1, steady. 3206 W. 16th. Rockwell 4007.

MILLINERY MAKERS

and copyists, expert, on hand made hats.
GRAND TRIMMED HAT CO.,
Rm. 319. 30 E. Randolph-st.

MILLINERY

WANTED—FEMALE HELP.

Employment Agencies.

ELLIOTT-WINN PERSONNEL.

"THE SERVICE WITH A CONSCIENCE."

STENO-SECY., real est. exp., loop....$30.00
STENO-SECY., Mallers Bldg.....$25.00
STEN.-SECY., McCormick Bld., univ.$125.00
STENO., bank exp., loop.....Open
STENO-CORRESP., Bankers Bldg.....$30.00
STENO., high sch. grad., 3 yrs.' exp.$30.00
2 STENOS., near North; exceptional. $27.50
STENO., ins. exp., loop.....Open
STENO.-DICT., S. Side, Prot.....$32.50
STENO.-DICT., loop.....$120.00
3 DICTAPHONE OPRS., loop & N. S.$25-$30
STATIST, TYPIST, Bankers Bldg.....$25.00
STENO.-CUTTER, near North.....$20.00
3 TYPISTS, experts, N. S.....$25.00
TYPIST, Wrigley Bldg.....$25.00
TYPISTS, North-west.....$22.00
TYPISTS, near North.....$18.00
BOOKKEEPER-CASHIER, West Side...$70.00
GEN. OFFICE-FILE CLERK.....$19.50
COMPTOMETER OPRS.....$19.50
2 BURR. BKPRS., bank .....$20-$25.00
UNDERWOOD BILLER, S. Side.....Open
KEYPUNCH, experienced.....$110.00
3 SWITCHBOARD OPERATORS, $80-$90.00
HEAD WAITRESS, hotel exp.....$110.00
HOSIERY SALES .....$25 com.
SALES GIRLS, candy and fruit...$16-$18.00

1233 BANKERS BLDG., 105 W. ADAMS-ST.

"A. R. B." OPENINGS.

CREDIT CLERK, Al exp., Prot., loop..$150
BKKPR.-STENO., little west, small ofc.$27.50
BKKPR.-TYPIST, Prot., O. P., Ills.....$25
BKKPR-DICTAPHONE OPER., loop.....$23
SOLICITOR-TYPIST, REL. OFR., west..$22
SWITBD. OPER.-TYPIST, hrs. 7:30-4:30 p. m.....$20
SWTBD. OPER.-TYPIST, some steno., auto., S. Side.....$20
STENO., R. E. exp., extreme S. E.....$100
6 STENOS., 4 yrs. H. S., Yrds. Dist.; $18-$27
5 STENOS., various locations.....$18-25
STENO.-DICT. OPERATOR.....$22.50
2 DICTAPHONE OPERS., loop & south..$110
TYPIST-CORRESPDT., collect. agency exp.$25
TYPIST-CLERK, some E. F. Biller exp..$18
POLICY WRITER, casualty exp. loop.....$90
No registration fee or advance payment.

American Railway Bureau,
11 S. LA SALLE-ST. SUITE 1135.

THE BAYNE AGENCY.

HIGH GRADE POSITIONS.
SECY. TO V. PRES., N. S., young pleas. personality $130
STENO., loop, Mich.-av.....$130
STENO., Copper Co.....$150
STENO., relief switchbd., attractive...$125
STENO.-CLK., only girl, Mich.-av.....$125
STENO.-SECY., young $110
STENO.-SEC., 20-22 yrs.....$100
EDIPHONE OPR., N. Side $100
BOOKKEEPER, light steno.; only girl..$110
2 TYPISTS $110
TYPIST-BILLER, smll. office $110
COMPTOMETER OPER.-CLK., fine opp..$110
COMPTOMETER OPR., hrs. 8-5 .....$110
MULTIGRAPH OPR., loop $110
FILE CLK., college pref. .....$90-$100
SUITE 1008. DEARBORN-ST.

EMPLOYMENT EXCHANGE

STENO., ADV. EXP. $125
STENO., loop $110
POLICY WRITER $110
KEY PUNCH OPER. $100
CLERK-FILE, Ins. exp. $90
TYPIST-BILLER, N. SIDE $80
SALESGIRL, SOME STENO. $20

HOTEL—HELP—FACTORY

Salesladies, exp., $15-$18; Marcellers, $25; Chambermaids, $55 mo.; Scrub Women, $55; Dishwashers, $15 and meals.

RM. 908, 220 S. STATE-ST.

CONSOLIDATED AGENCIES

STENO.-SECRETARY, Loop $150
STENO., girl office, La Salle-st.....$150
STENO.-RECEPTION CLERK $100
STENO., 2 yrs' exper., loop $110
STENO., Loop, small office $90
CASHIER-ASSIST. BOOKKEEPER $35
GIRL, stock transf. on coup., loop bank..$25
CLERK $20
DICTAPHONE OPR., loop $100
TYPIST, small office, loop $110
EMBOSSING BKKPR., small bank $80
ELLIOTT-FISHER BILLER, loop $110
Suite 500, 110 S. Dearborn.

SHERIDAN PLACEMENT BUREAU.

6 Stenographers, all N. S.....$25-$35
7 Steno.-Dictaphone Oprs.....$25-$35
2 Bookkeeping Opers., all around.....$25-$35
Food Checker, exp. hotel.....$80
4 Soda Dispensers, N. S.....$80
11 Hotel Maids, S.....$18-$20
13 Genl. Housework positions.....$60-$70
15 other exc. positions, htl. & com., all depts.
R. 732. Longbeach 8430. 4753 Broadway.

CORBOY SERVICE.

SEC., LAW, UNUSUAL $50
STENOG., BONDS EXP. $175
STENOG., BONDS $135
STENOG., ASSN. WORK, PROT. $35
STENOG., NEWSP. $125
STENOG., INSUR. EXP. $25
EDIPHONE OPR., BANK, LOOP $150
TYP.-FILER CLK., LOOP $25
CLK., KNOWL. MIMEOGRAPH $25
MANY POSITIONS NOT LISTED.
20 W. Jackson-blvd. Rm. 1108. Wab. 9284.

Secretary, Univ. Tr., $200.

STENOGRAPHER, $180.
Lavatory technician, $150.
STENO., BKKPR., $195.
Secretary, adv. agency, $120.
STENO., W. SIDE, $28.
Dictaphone operator, $32.
Underwood fanfold biller, $130.

Zinser Personnel Service,
1548, 140 S. DEARBORN-ST.

West Side Consolidated.

STENO.-SECY., small office, West.....$25-$30
STENO., South West, 1-2 years' exper.....$25
4 TYPISTS, West Side and Loop.....$18-$22
DICTAPHONE OPR., W. Side Bank.....$80
TYPIST-CLERK, reliever on board, know shorthand, West Side.....$22-$25
Suite 313, 9 S. Kedzie-av.

REDFIELD PERSONNEL.

STENO.-Detail: loop $90-100
STENO.: insurance $100
STENO.: advertising exp. $100
STENO.: mos. exp. loop.....$125
BKKPR.: full charge $200
BKKPR.-STENO. $110
BKKPR.-STENO. $90
TYPIST-CLERK steno. detail $100
SUITE 1204. 5 SO. WABASH.

North Side Consolidated.

10 Beau. Opns.$25-35 | 20 Hi. Maids.$60-75
6 Waitresses ....$18 | 2 Elev. Girls $75
6 Factory Girls ....$18 | 2 Cooks $120
4 Saleslads ....$20 | 3 Cooks Girl $90
2 Salad Girls ....$22 | Kitchen Maids $18
Rm. 207, 4750 Sheridan-rd.

South Side Consolidated.

BKKPR.-TYPIST., 1 rtrl office, E. 75t-st, see 25-28 .....$120
STENO., South $110
STENO.-STENO., 63d-st $110
STENO., South West $95
FILE CLERK-TYPIST, South Side Bank.$80
Suite 324, 1180 E. 63d-st.

North Side Consolidated.

4 STENOGRAPHERS $25
STENOGRAPHER-BOOKKEEPER $27.50
2 CLERKS $20
3 TYPISTS .....$18-$22
DICTAPHONE OPERATOR $22.50
Suite 208, 4750 Sheridan-rd.

ALL-AMERICAN.

P. B. X. Typist.....$20-$25
Stenographer, Loop .....$22-$25
General Office, Loop .....$22-$25
Beginners, Steno .....$18-$20
Many other openings.
120 S. State. 5th Floor.

TRADE SCHOOLS.

E. BURNHAM
School of Beauty Culture.

We prepare you to earn a big salary after only 3 months in our world famous school. Day and evening classes. Attractive payment plan. Write, telephone Randolph 8331, or call personally for our free booklet today.
138 N. STATE-ST., DEPT. 18, CHICAGO.

LADIES,

Moler System of Beauty Culture offers you success—a career—your dream come true. All to start. Graduates assisted to positions. Come in NOW or send for catalog. MOLER. 417 S. State. Superior 5456.

COMMERCIAL ART.

Your desire to draw is your only qualification. Earn real salaries. Make no experience necessary. WE TEACH YOU! Call, write or phone today. Chicago Versatil School, 308 N. Michigan-av. Phone Central 3249.

LEARN TELEGRAPHY.

Steady employment. Pleasant work. No exper. necessary. CHICAGO TELEGRAPH INST., 21 E. Van Buren-st. Salle-st. Rm. 602. 39 S. State-st. Rm. 1202. 1353 S. Michigan-av.

AMERICAN SCHOOL OF ETHICAL BEAUTY Culture. Fully accredited school. ELIZABETH GRATH, R. N. 150 N. State-st. Phone Dearborn 4323.

FULL NURSES — CR. FOR PREVIOUS burn Pk. Hospt., 788; also Normal-av.

GERTRUDE HALE—A FULLY ACCREDITED SCHOOL OF BEAUTY CULTURE. 7TH FLOOR, 14 W. WASHINGTON-ST.

CHICAGO HAIRDRESSING ACADEMY. Learn beauty culture. ILLINOIS BLDG., 64 E. LAKE-ST. Randolph-st.

JOHN MARSHALL LAW SCHOOL. Co-educational. Day and evening classes. Write or call 29 S. LA SALLE-ST. Franklin 9500.

WOMEN—NO EXP. NEC. LEARN TELEGRAPHY; pay big wages; steady work. ILL. TEL. INST., 117 N. Dearborn-st. Room 711.

NINA PARKER SCHOOL OF BEAUTY CUL-TURE. A fully accredited school. Call 7TH FLOOR, 14 W. WASHINGTON-ST.

LEARN REAL BEAUTY CULTURE. ILLINOIS School of S. Wabash. Harrison 6900. Dear 0372.

DRESSMKG.—MILLINERY SCHOOLS.

HERE'S YOUR CHANCE TO EARN BIG SAL-ary. Be a dress designer. Our booklet tells how. Master College, 180 N. State.

CLOTHING, FURS, ETC.

TO RENT—"INSTANT FITTING" WEDDING clothes; all sizes. T. C. SCHAFFNER, Inc., 130 N. State-st. Phone State 6732.

FUR COATS CLEANED & GLAZED RELINED $20. BLUMENFIELD'S FUR SHOP, Room 204 State-Lake Bldg. Dearborn 1254

WE PAY CASH FOR MINK, SQUIRREL, and raccoon coats. CARMIN, 8 S. Dearborn.

TO RENT—ROOMS—CENTRAL.

Y. M. C. A. HOTEL
WABASH-AV. NEAR 8TH-ST.
800 ADDITIONAL RMS.
JUST COMPLETED
75C AND $1.00 PER DAY.
[MEMBERSHIP NOT REQUIRED.]

LOYAL MEN'S HOTEL—NEWEST IN LOOP. This is a good time to economize. 50c day, $3 week. Nice, clean rooms. Main floor lobby, fireproof bldg. 502 S. State.

HOTEL MARCO, 510 S. DEARBORN-ST. 14 blks. north of Dearborn station; $1 to $2 daily, $5 weekly and up; steam heat.

TO RENT—NEW LOOP FIREPROOF BLDG. rms. with bath single $12, double $15. Address A 272, Tribune.

TO RENT—ROOMS—SOUTH.

BLACKSTONE, 5519. DORCH. 4100.
UNIVERSITY HOTEL.
New bldg.; priv. baths, comb. tub and shr. $10-$15 wk. Same for 2 in rm. I. C. exp.

BLACKSTONE 5714—TO RENT—HOWARD Hotel, $7 up; tl. of C. I. C. Jack. Pk., golf;

DREXEL 4639—TO RENT—LG. FR. RM. for 2; dress. rm., pr. bath; elec. furn.; Pri. home. I. C., bus. "L." Atlantic 0994.

ELLIS, 4324—TO RENT—OUTS. RM. R. W. fr. 2; dress. rm., pr. bath; elec. furn.; ELLIS-AV. 3535—TO RENT—RMS., $5 WK. up; 1 day up; I.C. and surf. Doug. 7100.

EVERETT, 5472—TO RENT—ATTR. FRT. rms.; rese. I. C. bus. surf. Fairfax 7326.

FORTY-SEVENTH-ST., E., 1230—TO RENT —Rooms, rooms, $5 up; I. C. surf. bus.;

FORTY-SEVENTH-PL., 1355—TO RENT— beau. furn. rs., $5-12; run. wt.; I. C. surf

GARFIELD-BLVD., E., 139—TO RENT—SEE this first. Lge. attr. furn. rm.; also comp. furn. 2 rm. apt. Top fl. Normal 9527.

GREENWOOD, 6107—TO RENT—LG. CLEAN bright r.; all tr.; $4-$5. Fair. 7970.

HARPER at 54TH. FAIRFAX 7300
HOTEL HARPER CREST.
SINGLE ROOMS, $10.50.
DOUBLE ROOMS, $12.95.
TWIN BEDS, $14. SUITES, $90.
TUB & SHOWER BATHS.

HARPER, 6443—TO RENT—L. HK. RMS. stm., h. w. el.; gd. tr.; $3-8. Mid. 8757.

HYDE PARK-BLVD., 1330 — TO RENT— Beautifully furnished rooms; in-a-dor beds phone, bath; $10-50 up; lovely lobby; bus for $4, $7 w. each; safe. [Southland Hotel.]

HYDE PARK-BLVD., 5488—ATTRAC. RMS. CECIL HOTEL.
$7.50 UP; SHWRS.; I. C. Ex. BUS; PARK

KENWOOD-AV. 6417—TO RENT—ROOMS sons., block I. C. exp. bus; reasonable.

KENROSE HOTEL, PHONE FAIRFAX 8100.

KENWOOD, 6326—TO RENT—NICE, FURN. rm., twin beds; r. w. $8.50; 1 blk. I. C. L.

KIMBARK, 6414—TO RENT—LG., DBL. RM., twin beds nicely furn.; clean; reas.

KIMBARK, 6238—TO RENT—NICELY FURN. frt. rm., sun par.; also sgl. rm.; I. C., L.

LAKE PK., 4929—TO RENT—VILLA MARE loc., nr. lake, beach, bldg.; rm. serv.

MINERVA, 6504—TO RENT—FRONT RM., modern; exc. trans.; $6 sgl. $8 dbl.

NORMAL, 6404, IN NORWOOD HOTEL—TO Rent—Large, h. dbl. rm., adj. bath; new bldg.; $10-50; close to surf. la bus; reasonably priced meals. Englewood 3700.

Parkland Hotel

FRONT ROOMS, $8 WK.

Finest value in town. Modern hotel. Newly furnished. Excellent and complete service. One block to "L." I. C. surface, bus.
1532 E. 63D-ST.

UNIVERSITY-AV., 6407—TO RENT—LGE. lkt. dbl. rm. and rm. reas.; near "L."

UNIVERSITY, 6200—TO RENT—BEAU. LG. rm. adj. bath; 1 or 2; I. C., L.

TO RENT—HYDE PARK-BLVD., NR. WOOD-lawn-av. Lovely light rms., $5 up. Hyde Park 10164.

TO RENT—LRG. LT. RM., 1 OR 2; NR. Jack. Pk.; I. C. Ph. Midway 8094.

TO RENT — LIGHT, CLEAN ROOMS, cheap; gd. trans. Inquire 913 W. 20th-st.

HOTEL GLENWOOD.
A BUSINESS HOME.
$7 a week up—Cooking facilities.
6900 WOODLAWN-AV.

HOTEL GRAYMONT.
1032 E. 46th-st.; radio in every rm.; $10 up; luxurious furn.; all priv. baths, showers; cafe; exc. surroundings. Atlantic 2511.

TO RENT—ROOMS—NORTH.

ALDINE, 517 (3300 N.)—TO RENT—LGE. outside rm., $4.50; ½ blk. bus. surf.

BELDEN, 635—TO RENT—CLEAN, SINGLE frt. rm.; also 3 car lines; Lin Pk.; $4 wk.

BELLEVUE-PL., 5—TO RENT—DBL. FRT. rm.; tw. beds with bath; nr. lake. W. Side.

BROADWAY, 2916—TO RENT — NICELY furn. single and double rm.; nr. Lincoln Pk.; good trans., $5-$8; pri. elem. Buck. 6513.

CEDAR, E., 60—TO RENT—4441 FRT. RMS., also apt., sec. 3 or 4; walking dist. loop. CLARENDON-AV., 4128.

LAKESHIRE HOTEL.
55 rooms, all with private baths and showers, $9 up; bus, L surface.

CLARK, N., 2004—TO RENT—HOTEL LUZERNE—To Rent—Opposite Lincoln Pk.; $1.50 day up.

CRESCENT-PL., 822 — TO RENT — WELL furns sel. rm., $6. Grace. 1078.

DIVISION, E., 31—TO RENT—LG., ATTR. rms. for people employed in vic.; twin beds.

ELM, 1—TO RENT—LG. FRONT RM., overlooking lake; nr. loop; 1-2 gentlemen.

FULLERTON-PKWY., 2307 — TO RENT— Rent—Attr. rm., ¼ blk. Lin. Pk.; gd. trans.

GOETHE, W., 9 OPP. AMBASSADOR W. —To Rent—Beau. bay front, firepl., pri. bth.; rea-sonable.

GRACE, 835—TO RENT—LGE., LGT. SGL. dble. rms., closets, $5-$10; good home. "L," bus, surface 1 block. Reas.

KENMORE AND WILSON-AVS.—150 RMS. HOTEL KENMORE,
$7-$14 wk.; shwrs.; pr. bath; Wilson L. bus.

LAKEWOOD, 5236—TO RENT—BEAU. FR. r., pri. res.; L. surf., bus tr.; $5. Bal. 7608.

LA SALLE, 1039—TO RENT—MOD. NEW dec., 1 rm., run. wat., $8-10.; w. d.

LAWRENCE, 1940—TO RENT—CLN. WELL furn. rms., $5-$6-$7; all trans. Rms. office.

LELAND, 910, 3D—TO RENT—LGE. FRT. rm., suit 2, pri. family; reas.

LELAND, 937—TO RENT—NICELY FURN. sel., dbl. r., r. w.; $6 up; also kit.; La bus; newly dec.; S. W.; $6-$7; Wilson L. bus.

MALDEN, 4725-27. LONGBEACH 6300.
Hotel Lawrence
See Chicago's greatest hotel value. Double, $12 up. 2 blks. to Lawrence-av. L station.
MICHIGAN-BLVD., N., 701—PH. SUP. 4200

Allerton House
250 FLOORS 5 EXCLUSIVELY FOR WOM-EN. $1.50 UP. SINGLE, $2-$15. DOUBLE. TRANSIENTS $2.50-$3.50 UP. CAFETERIA. INSPECTION INVITED.

95% Permanent Guests

MICHIGAN, N., 841—TO RENT—ATT. FUR dbl. rms., pri. bath, suit 2-3; firepl. W. d.

MONTROSE, 900—TO RENT—SGL. DBL. frt. rms. lge. L. airy. $3-$7; ex. trans.

NEWGARD 6433, 1ST—TO RENT—LG. R. suit, 1-2, priv. fam., twin beds, shower bath; nr. Loyola L sta. Briar. 2857.

ONTARIO, E., 22—TO RENT—BEAU. DBL. rms., pri. bath. Del. 1909. LAGLON.

ROCKWELL, N., 4725, 2D—TO RENT — Front rm.; genl. pfd.; ¼ blk. to L.

SHERIDAN, 4043. ARDMORE 2000
Best Room Values in City.
Bright, lg., well heated rm. with bath, $10; sgl. rms. $7 up. 2 pr. front apts.; private bath, $18 wk. Sinton Hotel.

SHERIDAN, 4035. LAKE VIEW 4220.
HOTEL SHERCOMBE.
Outside rooms; phone, running water, some private baths; $6-$10 weekly; special rates in restaurant. Garage on premises.

SHERIDAN, 4308—BUCKINGHAM 1020.
HOTEL YORK.
$7 TO $10. L. SURFACE, BUS TO DOOR.

SHERIDAN, 4930—TO RENT—LG. ROOM; front attrac. rm., $7.50 sgl. 36.

SHERIDAN, 4856, 1ST—TO RENT—LARGE front attrac. rm., $7.50 sgl. dbl.

SHERIDAN, 4921—TO RENT—ATT. LGE frt. rm., twin beds; pri. pch.; reas.

STATE, N., 1422—TO RENT—LGE. FURN. front rm., run. water; also sgle. room; reas.

WALTON-PL.—TO RENT—ATTR. FURN. R. priv. apt., nr. lake, walk dist.; best ref. req. and furn.; man pref. Superior 0776.

WELLS, 1733—TO RENT—SGL.-DBL. all outside, new dec., stm. ht., all trans.; 1 blk. Lincoln Pk.; $3.50 up. 1 wk concession.

WESTERN, 7881, 4th Normal-av.

WINTHROP, 4940. PH. LONGBEACH 9333.
HOTEL GLENN
BRAND NEW BUILDING.
100 rooms, all with tubs and shower; every room an outside room. Best furnished hotel on the NORTH SIDE. Block Argyle exp. Rates as low as $9 wk., $2 day.
WINTHROP 6019. SUNNY. 2840.
HOTEL WINDALE
New bldg., newly furnished outside rms. all with priv. bath and combination shower; bath. lobby; $10-$15 wk.; spec. mo. rates; within 1 block to all transportation.

BEAU. ROOMS, $6 TO $10.
LAKE SHORE ARMS.
[BET. PINE GROVE AND THE LAKE.]
45 E. Schiller-st., Near Lake.

Large, well furn.; private bath; gentiles, men only; easy walking dist., coop. bus w. block; new; reasonable; breakfast optional.

TO RENT—ROOMS—NORTHWEST.

CRAWFORD, N., 1943—TO RENT—LARGE airy bdrm.; ex. trans. Cap. 0350, after 5.

TO RENT—ROOMS—WEST.

ADAMS, W., 4840, 3D—TO RENT—RM. with kit. priv. to bus. woman, Col. 7192.

JACKSON, W., 4257, 1ST—TO RENT—LGE., bright rm., stm., suit, 1 or 2 gents.

JACKSON-BLVD., 2344—TO RENT—BEAU. fur. sgl.-dbl. rms.; bd. opt.; gd. tr. See 1955.

WALNUT, 3230—TO RENT—LG., SML. FR. rms., r. w., $3.50, $5. Gents, ex. tr.

PARADISE ARMS HOTEL.
Trans. and perm.; complete hotel service; $10 wk. up. 4114 Wash.-blvd. V. Bur. 7300.

TO RENT—HOUSEKEEPING ROOMS.

South Side.

BLACKSTONE, COR. 55TH SENATE APTS. 1447 E. 55th-st.—To Rent—Reduce expenses. bath; lge. pch.; $10-$15 wk.; gas-light inc. Phone Hyde Park 7300.

BLACKSTONE, 5457—TO RENT — 2 ROOM suit. 2 or more people; I. C. bus. surf.; apts., comp. furn.; $14; 4 rms., $16.50; also sep. rms.

DREXEL-BLVD., 4040-42, GLADYS APTS.—To Rent—Comp. furn. 1-2-3 rm. kit. apts.; face blvd.; $9 up; sep. rms., $6. Kenn. 4720.

DREXEL, 4332—TO RENT—1-2 RM. KITS., new, fur., pri., adj. bath; well hid.; all tr.

FORTY-SEVENTH, E., 1130—TO RENT—2-3-4 rms., nice. fur., $7 up; gd. bt.; ex. tr.; suites, pri. bath; porch; I. C., L. exp.

GREENWOOD, 4363—TO RENT—1-2-3 RM. suites, pri. bath; porch; I. C., L. exp.

HARPER, 6240—TO RENT—NEWLY DEC. 2 rm. frt. suites; I. C., L. Surf.; $9-$12.

HARPER, 6025—TO RENT—1-2-3 R. CLS. conf.; mad serv.; $9 up; I.C., L. bus. sf.

HARPER, 6020—TO RENT—1-2-3 RM. KIT. newly furnished apts., all trans.

INGLESIDE-AV., 6158—TO RENT—2-3 RM. furn. or unfurn.; L. U. of C. Mid. 5145.

KENWOOD, 5519—TO RENT—FREE GAS, elec., st. ht., 1, 2, 3, 4, — rms. apt., $15. $24, $33, $42, $47 mo., rush, only few more.

KIMBARK, 5327—TO RENT—1-2-3 RM. KIT. wrm., cln., fine loc.; $5 up. I.C. bus. sf.

LAKE PK., 4919—TO RENT—1-3 RM. FURN. kit.; $8 up; 2-4 rm. furn. bsmt., $7.50-$12 wk.; auto space free; I. C. bus, surf.

LAKE PARK, 4522—TO RENT—1-2-3 RMS. overstuf. furn.; priv. bath. All trans.

LAKE PK., 4801—TO RENT—1-2 RM. KIT. pr. bth., r. bd., n. dec., $8 up; blk. I.C.X.

PRAIRIE, 2911—TO RENT—RMS., NICELY furn.; clean; pri. home. Mrs. L. Di Grazia. Victory 0816.

SIXTY-FIRST, E., 1535—TO RENT—1-2 R. pr. bth., md. ser.; nr. Stony Is. I.C., L. bus.

SIXTY-SECOND-ST., E., 922—TO RENT— Ideal 1-2-3 rm. fur. apts.; mod.; L. surf.

SIXTY-FOURTH-ST., E., 1511—TO RENT—2 furn. hskpg. rms., fr., bth., $30. All tr.

SIXTY-SECOND-ST., E., 1215—TO RENT—1 r., $12-$13; 2 rms., $16-$18; 2 blks. Univ.-L.I.C.

STEWART, 7243—TO RENT—2 OR 3 COMP. furn. rms.; pri. por. and bath; hot w. ht.; $12-$15 wk. Vincennes 0184.

UNIVERSITY, 6147—TO RENT—2 AND 3 rm. kitchenettes, r. w.; parking space.

WOODLAWN, 4357—TO RENT—WELL FUR. rooms with pri. bath; $10 per wk. up; $500 Hyde Park dist. I. C. Fairfax 6759.

THE LAWN MANOR,
4510 WOODLAWN.
New 1-2-3 rm. kit. apts., all outside rms.; full hotel serv.; refrig.; exc. trans.; rms. furn.; $10 up. Phone Oakland 4951.

TO RENT—HOUSEKEEPING ROOMS.

North Side.

ADDISON, 1434—TO RENT—1-2 LGT. HSKG rms., also sleeping rm.; h. w. ht., good trans.; reas. Graceland 9149.

CARR, N., 2135 — TO RENT—1-3 COZY, clean, sunny rms.; nr. pk.; ex. tr.; $5-$9; 1-2-3 rms., new, dec., $9 up; free bus to L.

CLEVELAND-AV., 2317—TO RENT—HSKG rms., r. w. stm., $5 up.; gd. tr.; quiet pl.

DAKIN, 815, NR. BRDWAY.—TO RENT— Lg. fr. kit. apt., overstuf., $12. Sbr. L.

DEMING, 416—TO RENT—NICELY FURN. 1-4 rm. kits., 2 bedrms., suit. 4-5; light, gas, linens, maid serv.; $8 up; bus, surf.

DEMING-PL., 484—TO RENT—LGE. DBL. fur. r., also sgl. r., $6 up; 15 min. loop; heat; linens, gas, lts. free; gd. trn.; $11 up.

GRACE, 719—TO RENT—BEAU. FURN. 1 rm. and Kits., newly dec., $9 up; e. of Bdy.

IRVING PARK-BLVD., 954—TO RENT— Beaut. r. apt., in-a-dor; excel. furn.; rese. good trans. Well. 1008.

KENMORE, 5132—TO RENT—1-2 RM. KIT., everything free, daily maid serv.; outside rooms; near lake; good trans.; $7 and up.

KENMORE, 4900—TO RENT—CHOICE 1, 2, 3 rms., pri. bath.; parking space; $40-$45.

KENMORE, 5528—TO RENT—2-3 RM. KIT. apts.; pri. bath, park. space; $90 mo. up.

KENMORE, 5642—TO RENT—NEW, DEC. 1-2-3 r. kits., $9 up; slp. rms., $6-$7.

LA SALLE, 1039—TO RENT—1, 2, 3; GAS, elec., linen furn., $8-$16; w. d.

LAWRENCE, 5345—TO RENT—1 RM. FULL-nanette apts.; newly dec.; $9 up; bus, L.

LELAND, 1057—TO RENT—$8 UP. WELL furn. kit. apts., 1 blk. Wils. L. bus.

LELAND, 937—TO RENT—EX. LRG. FRT. rm., twin beds; also 2 rm. dble. Wil. exp.

MAGNOLIA 4836 — TO RENT — ATTRAC. newly furnished 1-2-3 kitch. suites.

MELROSE 437—TO RENT—NEWLY DECO-rated 1 rm. kitchnt. suite, bus, surf.

NEWPORT, 902—TO RENT—BEAU. ROOM for 2; suite; stm.; L blk.; $12. Edg. 2261.

OAKDALE-AV., 635—TO RENT—1-2-3 RM. furn. apts., $7-$13 wk.; dbl.; lk., pk.; 2900 N.—To Rent—

RACINE, 4418—TO RENT—NEWLY FURN. 1-2-3 new. fur., all trans.; free pkg. space.

RACINE, 4440—TO RENT—DESR. 1 RM. frt. kit. apts., pr. porch; I. C. bus, surf.; $9 up.

RUSH, 506—TO RENT—NEWLY FURN. rms., sleep. and lgt. hskp.; $4 up.

SHERIDAN-RD., 672 (3900 N.)—TO RENT— 1-2 rm. kits., cor., $9 up; loc. nr lake; 51-53 bus to door; $10 up; everything free.

SHERIDAN-RD., 640 (3900 N.)—TO RENT—1-2-3 rm. kits., loc., cln., reas.; bus at door.

WINTHROP, 4846—TO RENT—1 r., 2, 3 RM. hskpg. suites; reas. Lawrence L. bus, surf.

WINTHROP, 5208—TO RENT—KITS., $7 UP; warm stn. hts.; $5-$6; nr. L; free parkg.

Northwest Side.

EASTWOOD-AV., 3353—TO RENT—LUX. furn. kit. apts.; liry., linen, gas, lrt., maid service free; $14 wk.; 1 blk. Ran. 7000.

FED'LTON-AV., 2530—TO RENT—1-2 R. kitchenette, $10-$12. 0 blks. Logan Sq. L.

LOWELL-AV., 5157—TO RENT—MOD. 2 RM. furn. apt., porch, in res. park. Ar. Par.

MILWAUKEE-AV., 2901—TO RENT—2 COR rms., hskp.; conv. home; 4 blk. L. Bel 5353.

West Side.

HAMLIN, N., 348—TO RENT—NEW, DEC. rm., gd. trans.; oppos. Humboldt Park.

ROBEY S., 223—TO RENT—FURN. SGL. rm., $3.50; kitch., slpg. rms., $4-$5.

WASHINGTON-BLVD., 1716—TO RENT— Mod. 2 r. kit. apts., pri. bths., $11.50-15.50.

WASHINGTON-BLVD., 2652—TO RENT— rms., liv., r., 2 bdr., rl. kit., pch.; st. gd.tr.

BOARD AND LODGING—SOUTH.

SOUTH PARK-AV., 5710—BD., RM., HOME cook., nr. park, bus. L; $10. Eng. 4179.

SOUTH PARK, 5834—HOME COOKING; NR. pk., bus. L; $10; new fur. Grosvenor. Nor. 5141.

COMFORTS AND PRIVILEGES for home for aged and mild mental cases. Mid. 1605.

BOARD AND LODGING—NORTH.

CLEVELAND, 2242—DOUBLE RM., EXCEL. board, ex. tran.; $10.50. Wk. Lincoln 0081.

EASTWOOD, 857—ATTRACTIVE ROOMS, ex. board; loop 20 min.; $9-11. Sun. 1 to 6.

FAULINA 4340—RMS. WITH OR WITHOUT board; garage. Graceland 8238.

BOARD & LODGING—NORTHWEST.

HUMBOLDT, 1948—ROOMS WITH 3 GOOD meals; elegant location and rest reasonable.

RM.-BRD. FOR MAR. CPLE. WITH CHILD quiet street. Kildare 4354.

BOARD AND LODGING—WEST.

BRD., RM.—PRIVATE FAMILY, 2 MEN; 3d fr. 2300 W. Chicago-av. Brun. 0797.

BOARD AND LODGING—SUBURBAN.

MOTHER'S LOVE; CARE FOR 1-2 CHIL-dren in priv. home. Des Plaines 4942.

HOTELS.

SHERWIN HOTEL
SHERWIN-AV. AT THE LAKE.
$75 TO $250.
Swept By Lake Breezes. Sheldrake 8100.

NEW HOTEL BURBANK,
1232 N. LA SALLE-ST.
200 rms., shwrs., baths; low as $9 per wk. Nr. Line, pk.; gd. transp. Real service.

THE NEW EASTGATE.
Ideal fo rtransient or permanent guests. Rates now. Cafe. Excellent dinner at 75c. Ra-RIO near MICHIGAN. Phone Superior 3980.

HOTEL CEDAR.
Transient, $2 up; spec. rates by week and month; all rms. with shower and bath; walk. dist. loop. 1118 N. State-st.

Harper Plaza Apt. Hotel.
5129 Harper-av.; 1-2 rm. Pullman kitch. twin beds; C. bus. Plaza 1400. $65 up.

THE HALIBURTON,
6954 Greenview-av., R. P. 5247. Attr. rms. with or without bath. $8 up; bus, L 1 blk.

HOTEL BELLWOOD.
1409 Diversey-pkwy.; new mod. hotel; best transportation; rooms $7 week and up.

PARKER ARMS HOTEL.
4550-52 MALDEN. ARDMORE 1020.
$5-$22 weekly; twin beds, showers, baths.

NEW HOTEL BURTON.
Ideal location and trans. Rates $8 and up. Superior 4365.

HOTEL CASS,
644 CASS-ST.
$12.50 TO $17 WEEKLY.

HOTEL MORLONDE,
4946 Sheridan-rd. Sun. 7171. Extra large double rooms, $9 weekly up. L and bus line.

SEE THE MONTEREI
A REAL PLACE TO LIVE.
4300 Clarendon-av. Bitterweet 2304

GARFIELD-BLVD., E., 139—HOTEL LACEY —Newly furnished, finest location; good service; 1 rm. $5 and up; also bskp.; bus. L.

BOARD OF TRADE HOTEL—LA SALLE AT Jackson; rm. $9 week with bath $12.

HOLLAND HOTEL, 53D-LAKE PK.—SMART rms. f. w. tel., $8; suites, pri. bth., I.C. L.

NORGE HOTEL, 5517 KENMORE—ATTR. rms.; pr. b. and shwr.; $10 up; all transit.

HOTELS.

SOUTHMOOR
HOTEL
THE SOCIAL CENTER.
AN ADDRESS OF DISTINCTION AT NO EXTRA COST.
PERMANENT TRANSIENTS TOURISTS.
400 HOTEL ROOMS AND SUITES.
$2.50 DAILY, $17.50 WEEKLY UP.
200 SUPERB APARTMENTS.
$80.00 TO $300 THE MONTH.
FAMOUS VENETIAN DINING ROOM.
TABLE D'HOTE DINNERS, $1.00.
Stony Island at 67th-st.
FAIRFAX 5100. W. C. KEELEY, MGR.
Michigan-av., South, 2300.

FOR $10 A WEEK AND UP.
We will rent you a well heated room that has just been refurnished and redecorated. Hotel service included. 10 minutes to the Loop. Bus at the door.
There is a nice Coffee Shop as well as Sandwich Shop just off our comfortable lobby.
METROPOLE HOTEL
Victory 3400.

THE
CHATEAU HOTEL
IDEAL SUMMER LOCATION.
Sheridan-Broadway-Grace,
$10 Wk. Up with Bath.
ALL OUTSIDE ROOMS.
51 Bus, Bdwy. Surf, Sher. L.
FOR RESERVATIONS
Phone Lake View 8310

Leland Hotel
DOWNTOWN HOTEL
In the Heart of Uptown.
205 Rooms. 205 Baths.
RATES $14 UP SINGLE. $15 UP DOUBLE.
LELAND AT RACINE-AV.
LONGBEACH 9600.
1 blk. to Wilson-Lawrence L stations.

HOTEL LINWOOD
If you are looking for a real home with home comforts come to the Linwood Hotel. We have a few beautiful rooms with private baths or showers as low as $10 per week. 10 minutes from loop bus, car, or elevated.
1812 WASHINGTON-BLVD.
SEELEY 2770.

WEST SIDE'S LEADING
MODERATE PRICED HOTELS.
GARFIELD ARMS HOTEL,
3260 Maypole-av. Van Buren 4510.
Attractively furn.; every rm. a home; $9 up.

HOTEL ALCAZAR,
3000 WASHINGTON. VAN BUREN 7500.
Ideal trans.; exc. meals served; both hotels. HOWARD W. WILLIAMS, MANAGER.

ON THE LAKE.
Stony Island at 67th-st.
$17 Week $60 Month
Kitchenette apts., furnished or unfurnished; with or without hotel service.
Rooms & bath, $12.50 week.
SHELDRAKE HOTEL
4518 Clarendon-av. Edgewater 8600.

WELLINGTON ARMS
2970 SHERIDAN-RD.
Offers most reas. rents on Sheridan-rd. Beautiful newly furn. or unfurn. 1 or 2 rms. kitchenette apts., $65 mo. up; newly decorated, overlooking park and lake; excel. trans. Mgr. at building, or call
BITTERSWEET 4600.

HOTEL STRATFORD
4131 SHERIDAN-RD. GRACELAND 1020

TO RENT—APARTMENTS.
NORTH.

READ HIS MESSAGE

...en visit our 100% co-
homes development,
...ng that beautiful histo-
...l woodland gardens,
...an Boundary Park.

...e the model apt. homes
...h their large, airy
...ms, colored tile baths,
...hens that delight the
...sewife. See the Pom-
...an swimming pool,
...ting green and club fa-
...ies.

...five room apt. home
...be purchased for
...500, with a small cash
...ment and low month-
...operating charges. This
...ur 4th unit. 175 famil-
...own co-operative apt.
...mes in our development
...Western and Lunt-avs.
...00 West, 7000 North.

...BBINS, McDONNELL & BLIETZ

...eal Estate Impr. Corp.
...SHERIDAN. SHELDRAKE 8300.

...TO 5 ROOM APTS.

425 ROSCOE-ST.

Finest street on the North Side.
...w 6 story fireproof building of Roman...design. Large storage rooms and ...res in basement.

...2 ROOMS, $75 AND UP.

...h Bedrooms, $90 and Up.

...ble closet space with all tiled bath with ...and shower.
...l floors carpeted. Gas, ...t, and refrigeration free.
PHONE BUCK. 2814.

...V. COR. JARVIS & ROBEY.

Beautiful New Bldg.
3, 4, and 5 Room Apts.
Modern Improvements.
Liberal Concessions.
...gent on premises daily.
...r phone Briargate 4593.

NEW BUILDING.
IMMEDIATE POSSESSION.
ICE AND GAS FREE.
REAL VALUES.
...N. Ashland-av. 3 rms.
...Ashland-av. 3 rms.
...7-65 Monitrose-av. 3-4 rms.
AND
Racine, 5-6 rms., sun porch.....$80-$90
Galt, 4 rms.....$70-$75
...ARTHUR KRUGGEL & CO.
...5 Broadway. Longbeach 5531.

...35-49 Irving Park-blvd.

...3-4-5-6 Room Apts.

IMMEDIATE POSSESSION.
REASONABLE RENTALS.
OFFICE IN BUILDING.
749 IRVING PARK-BLVD.
LAKE VIEW 7661-7672.

...ublease—6 Rms., 3 Baths.

...al location in exclusive Sheridan-rd. ...harbor district; new 100% co-ope...fireproof building; Frigidaire equip...tesium putting greens; 24 hour elevator ...
...id restriction on tenancy.
Call MR. BROWN, Lake View 3001.

4-5 ROOM APTS.

...n't Be Equaled, $65-$90.
...rms, tile rms., all latest improvements; ...ly decorated. Apply few left. Janitor ...av. Sheldrake 9459 or Roy. Pk. 8049.

...5 SPACIOUS ROOMS

...sun parlors in 5s—1 in 4s, overlooking ...all light rms., in beautiful L shape ...building. At Lawrence & Keystone ...bus; 15 min to Loop. Very reas. rent. ...JANITOR, 1103 NORTH SHORE-AV.

A COUNTRY HOME

...the city, overlooking the lake; beaut. 3 ...rms; tile bath; ...ir, or unfur.; L. bus ...p.; rent very reasonable. Janitor, conc. ...7727 SHERIDAN-RD.

NEW BUILDING.
...33-39 Winthrop, 2 and 3 rm. apts., with ...rooms in-a-door beds; built-in tubs and ...vers. $70 and $80. Edgewater 5725.

RENT—ROGERS PARK, 2 DOORS TO ...se; 6 rms., 2 baths, large and airy; ...ecially light; refined, attractive bldg. ...Pratt-blvd. For appointment phone ...6320, Trust Dept., Union Bk. of Chgo.

E. COR. DOVER-WILSON.

...large airy rms., $60 and $65. Also 1 ...m with bath [no kitchenette], $35, 4607 ...Sunnyside 2005.

23 WALLEN-AV., RG. PK.

...ms and 3d fls., $100; 5 lg. rm. modern ...sl. p. pch., sun parlor, in brick; st. ht.; ...good trans. Call Palisade 9867.

$65-$75-$85.

...ms and 5 rm. corner apts., 912-922 Lakeside ...e of Sheridan-rd. nr. Wilson mast. Low ...se [1] and second stories. Janitor now.

Rooms and Sun Parlor, $65

...extra in-a-door; will dec. to suit; free rent ...r. 7231 Hillside, at Chase. Weil 6116.

...RENT—3 RMS., $80; ENG. BSMT., $70; ...rms., $90; new, dec.; beaut. lg. rm., ...bath, $75. 1117 ALDEN-AV. See Jan. ...Cooper. Sunny. 4820.

3-4 ROOMS, $70-$80.

...verlooking Lincoln Park at Fullerton. ...Commonwealth-av. Diversey 3317.

Near Lake—Lowest Rent

...6640 Waveland-av., 3 and 4 rm. apts.; ...dern; ext. lg. Ofc. of bldg. or janitor.

Rs. Cut from $223 to $175.

...ec. ref.; 2 baths; conc. to May 1; near ...620 Waveland. 3936 Pine Gr. Wel.6782.

LAKE-PARK-BEACH.

...ment, high class 4 rm. apts.; reas. rent. ...ed. poss. 1241 Greenleaf-av. Shel. 7288.

4 to 9 Rooms, $55 Up.

...AKE FROM LINCOLN PARK NORTH.
...RENT—4, 5 AND 6-ROOM APTS.
...RENT—1329-41 ESTES-AV. 2 AND 3 ...k kitchenette apts. with bedroom or ...ing rm.; rent $57.50-$82.50. Agent on ...mises or phone Estate 6565.

1632-50 FARWELL-AV.

...4 rms., free gas; excel. trans.; re...
...Janitor.

...Rm. 2d Apt., Rogers Pk.

...by bks. L ex., bus, nr. lk. Shel.3378.

...RENT—555 ALDINE-AV., 5 RMS., ...ern sun porch; immed. possession. $100.

...kitch. apts., elect. refrig.; new bldg., ...Agt. on prem. Ph. Delaware 5816.
...RENT—CONCESSION TO MAY 1ST. ...6 Carendon, 6 rms., 1st. 2d. 3d. $115 ...E. Leavitt, 4 rms., Murphy beds. $65 ...Well. Lee. N. Clark. Grace 3476.

3-4 ROOM APTS.

...Mi.50-$140.
901 ARGYLE-ST.

3202 SHERIDAN-RD.

...Sdist. May 1, 7 rm. apt.; we pay $245. ...Lake $150; moving, etc. Book 4700.;

NEW BUILDING.

...Two and 4 room dandy apts., 2239 Lincoln-...Rms. and Kitchenette Apts.

...ent N. Paulina, nr. Ridge; new bldg.; ...ent to U. of C. and Diversey 9500.

...RENT—3 RM. APT., WITHOUT INAD'R ...ed, $1 up. 5137 N Robey. Edg. 4350.

NORTHWEST.

...RENT—5 RMS. DOUBLE PLUMBING, ...ed, on sleeping pch. Armitage ...Mozart.

...RENT—4 OR 5 LGE. ROOMS, NEAR L. ...& high school; $55-$65. Irving 1015.

...RENT—APT. 3, 4 AND 5 RM. ...GAS, ELEC. ...$42.50-$45-$51. Pen. 8512.;

...RENT—BEAUTIFUL 3 RM. STM. HTD. APTS. ...4018 N. Central Park-av.

...RENT—3-4-5 RM. STM. HTD. APTS. $45-50. ...2233. 4859 N. Kimball.

...RENT—5218 SPAULDING, 7 RM. APT.; ...ist the b. Rent $65. Inq. janitor.

...RENT—4122 GEORGE-ST. 6 RS. NEW ...Reas. $75; 1 mo. conc. Pal. 2791

...RENT—5 RM. APT. NEAR L. ROOSE...5237 S. Hoyne-av. Janitor 9623.

...RENT—3 ROOM KITCH. APT.; LGE. ...4018 Irving Pk. Apt. 324;

...RENT—COR. RS. NEW, DEC., 2100 ...Sun. 2 to 6. 4 fl. Gwner Brun 0885.

...RENT—7 MOD. RMS. SUN PCH. DBL. ...dor bds. nr. L. 1 C. rent r. 6054 Stony Is.

...RENT—NEW FURN 2 RM. APTS., SHR. ...bath incl. $15 wk. 6543 Cottage Grove.

...RENT—4334 ELLIS. FINE 3 AND 5 ...rm apts.; compl. equip.; 1 C., Ken. L. bus.;

TO RENT—APARTMENTS.
NORTH.

NEW BUILDING.
6 and 8 Room Apts.
3 and 4 Baths

2440 Lake View-av.

Only 7 per cent unoccupied, which fact at...tests to the desirability and value of these ...rtment homes.

LOCATION:

...cross street from Lincoln pk., close to pri...te schools, overlooking lagoons, conserva...ry, and Lake Michigan.

GARAGE IN CONNECTION.

APPOINTMENTS:

...All outside spacious rooms; more than am...ple closet and cabinet space; cedar closets; ...fine porcelain electric refrigerator; inlaid ...kitchen and butler's pantry floors; intercom...municating private telephones; servants' bell ...system; white porcelain 6 burner stoves; ...textured walls; grooved gallery ceilings—in ...fact all the possible conveniences you would ...like in your own home at prices usually ...asked for inferior accommodations.

TRANSPORTATION:

...Direct bus, street car, 10 minutes to loop ...over park boulevard drive.

...Outstanding because of its luxurious com...forts, combined with its prominent occu...pants and distinctly unique in appointment.

...Apartment homes may be either rented or ...purchased on our attractive co-operative plan.

2440 Lake View-av.

TEL. DIVERSEY 9742.

433 BRIAR PLACE

...Acclaimed Chicago's smartest apart...ment building, completed last fall. ...Two apartments, on the 5th and 11th ...floors, are still available.

7 ROOMS—3 BATHS

3 MASTER CHAMBERS.

IMMEDIATE OCCUPANCY

...One apartment on a floor; three ex...posures; the rooms are exceptionally ...large. Living room, 16x31; cham...bers, 14x23.

...You are invited to inspect the model ...apartment. Floor plan on request.

433 BRIAR PLACE

1706 FARWELL-AV.

A CHOICE ROGERS PARK LOCATION
...AND 2 R. KITCHENETTE,
ONE 4 ROOM APT.

...All apartments are large and light

TRANSPORTATION—Elevated 3 blocks, ...C. & N. W. Ry. 2 blocks. Surface lines one ...each.

RENT REASONABLE.

...Agent on premises, or call
MILTON H. CALLNER & CO.,
...134 N. La Salle-st. Central 1428.

...Opp. Yacht Harbor-Sher.-rd.

...4-5-7 Rooms, 2 and 3 Baths.

Rents $130 to $225.

...New bldg. New elect. refrigeration. ...Cloth walls. Sunken garden. Garage. ...to 4438 Aldine-av. south side agent.

...Opp. New Lincoln Park.

4-5 Rooms, $85 to $100

...Lawrence 5803-4. P. F. Reynolds, Owner.

James B. Waller. L. V. 6480.

...rms. 3800 Wilton, at L. steam.....$55
...4 & 5 rms. 1008 Dakin, at L.$55-$82.50
...3 rms. 1000 Dakin, at L. heat.$40-$50
...rms. 3367 N. Clark, at L.; stove.....$35
...rms. 852 Crescent-pl.; stm. May 1....$90
...rms. 1056 Laird-av. nr. Sheridan...$70
...rms. 1965 Wilson, stove bt.....$50
...rms. 905 Edgecomb.....$72.50-$85
...rms. 1133 Wilson; steam.....$80-90
...rms. 3124 N. Clark, steam.....$50

2-4 RM. APTS., $60 UP

...apts. have large, light, airy rooms, with ...tile floors; located in Belmont harbor dis...trict, close to all stores, schools, churches ...and shopping center. An insp. will convince ...you that these apts. are renting way below ...value. Phone 745 Buckingham-pl. [3400 ...block] Phone Buck. 1000.

4 OR 5 ROOMS.

507 ALDINE-AV.

...Very attractive apartments, in a building ...devoted entirely to baths in the 4 rm. ...and wood burning fireplaces, canvased ...walls &c. Janitor on premises or call Lin...coln 8337.

MOD. 4 RM. APTS., $60.

1848-1558½ Juneway-ter.

...Due to Howard L. and bus; 1 blk. from ...Sheridan-rd. and lake; mod. high grade 4 rm. ...apts.; mod. kit.; apt., one left; $100 ...immediate poss.; liberal conc. See agent at ...job today.

NEWEST WRINKLES

...Featured in new 1½ and 2½ r. apts., $55 up. ...Janitor at Sunset Apts., 1000 ...Pine Blvd., gas, elec. refrig. and sunrise ...room. 1827 Patterson, cor. Lincoln-st., 1 ...& 2 miles from Loop. Bus. Lincoln, ...Ravenswood 5130.

428-36 SURF-ST.

...Large 5 and 4 rm. unfurnished apts.; ideal ...for business people; conc.; janitor ...service. See Janitor or call H. H. ZISOOK, ...Lincoln 7322.

CHOICE 4 ROOM APTS.

...S.W. Cor. Foster and Leavitt, large, light, ...mod. rms., all newly deco.; close to stores, ...el. pch., park new. Rentals very moderate, ...or premises will show.
...E. HASTINGS & CO.
...4863 Sheridan-rd. Longbeach 4633.

4 RM. MOD. APTS., $60.

...Close to Howard L. and bus. 1734 June...way; 4 rm. apts., $60-$70; in-a-door ...closet space; newly dec. See janitor or ...nr. Howard corner.

...RENT—ATRAC. 3, 4 AND 5 RM. ...sun par.; 1 blk. to Lincoln park and ...the neighborhood; good transp.; $75 ...$98.
...WM. H. MULHOLAND CO.,
...727 Sheridan-rd. Buckingham 3060.

S.W. Cor. Ainslie-Winthrop.

...4 and 5 room apts.; perfect transp.; very ...desirable rent. See janitor at 4880 Win...throp or ROSENTHAL & MAYER Co.

3 MOS. FREE—LAKE PARK.

...Fine 4 r. apts.; immed. poss.; new fine dec. ...elec. refrig.; crystal lgts.; mirror door; ...best floor F. at lake. Jan., 1102 Frank...

...RENT—2-3-4 APT. CON., ONE BLK. ...Lincoln, Western 1, cars. 4350 ...Janssen-av. 2-3-4 r. apts., 1 ...Diversey bus. Well 1, 1054 George-st.

550 DEMING-PL.

...3 rm. kitchenette apts.; convenient to Lin...coln Park; reasonable rent. Inquire janitor, ...or Superior 1868.

$55-2 and 3 Rm. Apts.—$65.

...Mod. apts.; imm. poss.; near lake. Real ...values; front porches. 3129-39 Lakeside-pl.

4-5-6 RM. MODERN APTS.

...Two of lake; a. p., slp.; $75-$120; imm. ...poss.; 1 & 2 conc. Grace-Pine Grove. Gra. 6480.

955-4 Rms., In-a-Dor—$70

...Large, light rms., all outside, screen pchs.; ...spacious, imm. poss. 1441-51 Argyle.

NEAR LINCOLN PARK.

...Nr. Belden-av. 2-3 rms., furn., unfurn.; ...refrig. exc. trans.; gas incl.; $60 up. ...1164 N. DEARBORN-ST.

...RENT—NEW BLDG., LAKE & R. APTS. ...kitch. apts., elect. refrig.; new bldg., ...Agt. on prem. Ph. Delaware 5816.
...RENT—CONCESSION TO MAY 1ST. ...6 Carendon, 6 rms., 1st. 2d. 3d. $115 ...E. Leavitt, 4 rms., Murphy beds. $65 ...Well. Lee. N. Clark. Grace 3476.

3-4 ROOM APTS.

...Mi.50-$140.
901 ARGYLE-ST.

3202 SHERIDAN-RD.

...Sdist. May 1, 7 rm. apt.; we pay $245. ...Lake $150; moving, etc. Book 4700.;

NEW BUILDING.

...Two and 4 room dandy apts., 2239 Lincoln-...Rms. and Kitchenette Apts.

...ent N. Paulina, nr. Ridge; new bldg.; ...ent to U. of C. and Diversey 9500.

...RENT—3 RM. APT., WITHOUT INAD'R ...ed, $1 up. 5137 N Robey. Edg. 4350.

NORTHWEST.

...RENT—5 RMS. DOUBLE PLUMBING, ...ed, on sleeping pch. Armitage ...Mozart.

...RENT—4 OR 5 LGE. ROOMS, NEAR L. ...& high school; $55-$65. Irving 1015.

...RENT—APT. 3, 4 AND 5 RM. ...GAS, ELEC. ...$42.50-$45-$51. Pen. 8512.;

...RENT—BEAUTIFUL 3 RM. STM. HTD. APTS. ...4018 N. Central Park-av.

...RENT—3-4-5 RM. STM. HTD. APTS. $45-50. ...2233. 4859 N. Kimball.

...RENT—5218 SPAULDING, 7 RM. APT.; ...ist the b. Rent $65. Inq. janitor.

...RENT—4122 GEORGE-ST. 6 RS. NEW ...Reas. $75; 1 mo. conc. Pal. 2791

...RENT—5 RM. APT. NEAR L. ROOSE...5237 S. Hoyne-av. Janitor 9623.

...RENT—3 ROOM KITCH. APT.; LGE. ...4018 Irving Pk. Apt. 324;

...RENT—COR. RS. NEW, DEC., 2100 ...Sun. 2 to 6. 4 fl. Gwner Brun 0885.

...RENT—7 MOD. RMS. SUN PCH. DBL. ...dor bds. nr. L. 1 C. rent r. 6054 Stony Is.

...RENT—NEW FURN 2 RM. APTS., SHR. ...bath incl. $15 wk. 6543 Cottage Grove.

...RENT—4334 ELLIS. FINE 3 AND 5 ...rm apts.; compl. equip.; 1 C., Ken. L. bus.;

TO RENT—APARTMENTS.
NORTHWEST.

REDUCE

By playing tennis on your own Court. Separate children's playground both enclosed by high wire fence. Out where the ozone invites you and all Nature radiates health. Dix. C. & N. W. Ry. Block from Norwood Park Station near Raven-st., 6136 Northwest Highway. Garage in cond. Kitchenette; W. BUTLER, Chicago Temple, Central 4838.;

FOR RENT.

In a new brick home, second floor, located in a clean, sunny neighborhood. Five bright, airy rooms and sun parlor. Modern, cross ventilation with 2 right rooms, large and comfortable. Schools, churches, and stores conveniently close. Rapid and surface cars.

MR. WALLACE,
6143 MILWAUKEE-AV.

3008-10-12 ADDISON-ST.

Beautiful 4 and 5 Rm. Apts.
All modern conveniences.
Call Juniper 2320.

$55 AND $57.50.

BRAND NEW 3 AND 4 ROOM APTS.
RENT STARTS MAY 1ST.
LATEST DECORATIONS.
SEE MR. WEBER, 4651 ELSTON-AV.

LARGE 2-4-5 RM. APTS.

New bldg.; $50-$67.50-$75-$80; nr. L term. ...E. N. LINN, OWNER.
...5200 N. Kimball-av. Irving 4011-12.;

4 ROOMS, $60.

Modern apt., newly decorated electrical refrigeration. 4248 N. Spaulding-av. Apply BURKE & LYNN, 4721 N. Kedzie. Key.7780.

LARGE 2-3-4-5 RM. APTS.

Also stores, 4748 Troy; 4750 Albany; 4640 Albany. J. KORMAN, 3119 Lawrence.;

EXTRA LG. 2-3 RM. APTS.

4810 N Christiana, ¼ blk. L sta.; modern; very reas. rent. See Jan. or call Jr., 1114.;
TO RENT—CLAREMONT APTS. AT 1534 N. Claremont-av., new bldg., choice 3 and 4 rms., showers, in-a-dor beds; reas. rent. Owner on premises.

4-5-6 ROOM APTS.

Showers, in-a-dors, 2130 N. Kedzie and 4810 N. Avers, $55 up. Janit. on prem. Sta. 2482.
TO RENT—BEAUTIFUL LIGHT 5 RM., ½ blk. Kimball L. and surface bs. $67.50. 4741 Bernard-st. Keystone 6114.
TO RENT—4-24 N. SACRAMENTO, 6 RMS., 3d fl. all lrg. li. rms., sun par. and sl. pch., shower, nr. L. surf. bus. 9439.
TO RENT—6 LGE. RMS.; SEPARATE STM. ht.; shower bath; 2d flr. new bldg. 3050 N. Menard-av. Berkshire 6268.
TO RENT—3-4-5 RM. $55-$60-$65; FREE gas, radio, elect. wash., mangle; conc.; nr. L. Art. 4624 N. Kedzie. Indep. 0800.;
TO RENT—L-2 RM. APTS., GAS, ELECT. furn.; only $40-45. Apply 4027 Irv. Park.;

WEST.

G. W. DROLLINGER & SONS

4753 Madison-st. Mansfield 7800.
2 rms., trans. and shops.....$45
3 rms., shower, large.....$55
3 rms., like new, very bright.....$60
3 rms., modern, in-a-dor.....$65
5 rms., extra large, bright, on Wash.....$85
6 rms., cor. on Washington, large.....$105
We also have many other new and modern apts. of all sizes in Austin.
TO RENT—607 S. KENNETH-AV., 2 RMS., $50. 4141 5th-av. 4 rooms, $62.50; 3 rooms, $57.50. 1128 S. Oak Park-av., 3 rooms, $75; 4 rooms, $65. 1014 S. Cuyler, wood-av., Maywood, 4 rooms, $55. All apts. near Garfield "L." See janitor on premises or THOS. J. DUFFY, owner, 4427 W. Madison-st. Van Buren 9423.

3 ROOM APTS.

Like new, quiet neighborhood; rooms bright and cheerful; modern plumbing and light...ing; very reas. Agent on premises 2027 Maypole. G. W. DROLLINGER & SONS, 4753 Madison-st. Mansfield 7800.

NEW MODERN BLDG.

2-3-4 rm. apts.; lg., light rms.; free Frig...idaire; showers, bedrooms; and rotaway beds; ...$47.50 to $67.50. 1206-10 N. Long wood-av.
TO RENT—4751 MAYPOLE, HIGH GRADE 2 rm. apts. in modern bldg.; in-a-dor bed, etc.; rental $50 and $55. See janitor or G. H. GOTTSCHALK & CO. Franklin 2800.
TO RENT—6 ROOM HIGH GRADE APT., 2 beds; cedar closets; marble entrance; first floor; will decorate to suit. 3529 W. Adams. Owner, 3350 W. Adams.
TO RENT—613-23 S. LAFLIN, COR. FLOUR, apts. 3 rms., $32.50 to $37.50; 6 rms., $50 to $55. Bldg. just redecorated. Conc. poss. Ex. tran. See Jan. Call State 0657.;
TO RENT — 6 RMS., SUN PARLOR, screened porch; h. w. ht. 3136 Washington-blvd. Van Buren 6769.
TO RENT—803 N. LA VERGNE, 3 ROOM in-a-dor bed; mod.; st.; janitor serv. $52.50; exc. tran. See Doyle at 5100 N. Nag...nauba-av. Nat. 0344.
TO RENT—4-5 RM APTS. STOVE HT. AT $30-$35 on Maypole near Cicero-av. will decorate; splendid trans. Randolph 4888.
TO RENT 5 RMS., GLAZED SLEEPING porch, heated, hot water heat. 4945 W. Jackson-blvd. Columbus 2042.
TO RENT—3 BEAUTIFUL ROOMS; STEAM heat, electric and gas free; $45 month. 2740 W. Mad son-st.
TO RENT—NEW 6 RM. MOD APT. 3-40 MON...roe 590 Warder ave., on prem. Ty 9349;
TO RENT—5 SUNNY ROOMS, ALL ON side; modern, $80. 4938 Adams. Col. 8164.
TO RENT—2-4 RM. APTS. 2721 MONROE. Janitor 8973.
TO RENT—1900 S. TRUMBULL, NR. 21ST. 4-5 rms., stv. ht. $30-$40; gd. trans.
TO RENT—5 RMS., APRIL AND MAY 1; $70-$80 nr. Central Park-av. Col 1026
TO RENT—NEW 4-5 HI GRADE APTS. $57.50-67.50 up. 145 N. Mason. Man 10276;
TO RENT—3-4 RM. MOD. APTS., NEW. 4... Aus. stm ht. car. out. Aus. 8689.
TO RENT—7 RM. FLAT, SUNNY, ALL ...all bdwd. floors; $35. 34 S. Hoyne-av.
TO RENT—APT. 3855 WASHINGTON-BLVD. 5 rms., furn. ht., $48; adults only.

TO RENT—APART'S—SUBURBAN.
NORTH.

EVANSTON CO-OPERATIVE

800 Sherman-av., 4 and 5 rooms; 2 blocks from "L" and steam transp. You can purchase an apt. home in this modern building, only 2 years old, on practically the same terms as you can rent it. No cash payments. Total monthly payments little more than rent. Why buy rent receipts? See janitor, 808 Sherman-av., or

H. H. DECKER & CO.
400 N. Michigan. Superior 5178.

TO RENT—LIVE IN EVANSTON! BEAUTIful 3 to 6 room apts.; fine environment; swimming pool; mechanical refrigeration; all modern conveniences; reasonable rent.
VICTOR C. CARLSON ORG'N
509 Davis-st., Evanston. Greenleaf 500.

PRICED TO RENT

722 Reba-pl.; excellent loc.; 4 rms., lge. lt. and airy; price will decide you. See agt. at bldg. or phone Edge. 1321.

20 MINUTES TO LOOP.

R. R. and "L" to city; 6-8 de luxe rms.; school and N. W. univ. near. New cor. bldg. 939 Forest, Evanston. Whitehall 4253.

WEST.

NEW 1-2-3 RM. APTS.

Frigidaire; exceptionally large and well ventilated; very attractive decorative; near transp. and shops. 1 rm. $45; 2 rms. $50-$52.50; 3 rms. $57.50-$60. See agent on premises, 200 Roosevelt-rd. Oak Park. G. W. DROLLINGER & SONS, 4753 Madison-st. Mansfield 7800.

4-5 ROOM APTS.

Extra large, sun parlors, fireplaces, bookcases, built-in features, large pantry, handy to Columbus Park, bus and L. 846 S. Humphrey-av. G. W. DROLLINGER & SONS, 4753 Madison-st. Mansfield 7800.

1530 N. AUSTIN-BLVD.

5 room apts., new bldg., electric refrigeration, showers; modern in every respect; all large, light and airy rms.; ready for occupancy. Agent on premises. Albany 6031.

18 N. AUSTIN-BLVD.

4 RMS. $65; 5 RMS., $85.
Light, airy rooms; perfect trans.; Madison st. car. L. Washington-Jackson busses at dr.; reas. conc. Col. 2068 or jan. on premises.;
TO RENT—BEAUTIFUL FLATS OF 6 RMS., 2 baths; 2630-4 Marion-st. Oak Park.
CYRIL R. COOK 5132 Madison-st. Austin 5600. Euclid 390.
TO RENT—3-4-5 ROOM APTS., STRICTLY mod. it. and airy, new bldg., free mech. ref. reas. rent. Bldg. at Jackson-blvd and Elgin-av. Forest Park, Ill.
TO RENT—3 RM. APT., BEAUTIFUL MOD. Reas. rt. 516 S. Oak Pk.-av. Euc. 9511R.;

TO RENT—FURNISHED APART'TS.
SOUTH.

BILTMORE, 4160 DREXEL.

2 rm. kit. and bath; hotel serv.; ice free; 12 min. loop; $50 up. or weekly. Tel. Ken. 7900;

STRATHMORE APT. HOTEL.

1410 Hyde Pk.-blvd., nr. lake park. 1, C. 2 bl., bus at door; apts. $65 up; hotel service.;

DREXEL PLAZA HOTEL.

2-3 room furn. apts., reas. rates; free elec. gas, refrig.; maid service. 4915 Drexel-blvd.

Diana Apts., 3424 Cornell.

New dec. 1-2 rm. kit. apts.; $60-$70-$75; light exc. maid serv. free; 1 C. X 14 bks.;

HOTEL LA SONIA, NEW,

beautiful 2 rm. kitch. apt., $67.50 up; 1 C. bus, surf. 5006 Blackstone. Kenwood 7962.;
TO RENT—5129 HARPER, 1-2 RM., REAL kit., refrig., daily maid serv. $65 up. 1 C. exp. Plaza 1400. HARPER PLAZA.
TO RENT—4 R. NICE FURN., $85; 5, $100. 1036 W. Marquette-rd. 1st. Sac. 9674.
TO RENT—3 R APT., COMP. FURN., REAL kit., pri. bath, pch. 1 C. 6238 Kimbark.;
TO RENT—4 RMS. BEDRM. AND 2 IN-A-dor bds. nr. L. 1 C. rent r. 6054 Stony Is.;
TO RENT—NEW FURN 2 RM. APTS., SHR. bath incl. $15 wk. 6543 Cottage Grove.;
TO RENT—4334 ELLIS. FINE 3 AND 5 rm. apts.; compl. equip.; 1 C., Ken. L. bus.;

TO RENT—FURNISHED APART'TS.
SOUTH.

Norwood Hotel Apts.

64th-st. and Normal-blvd.
1, 2 AND 3 RM. FURN. APTS.
A convenient, homelike location in new bldg.; 1 blk. to L, surf. and steam lines Busses pass door. Large, light sunny rooms Beautiful furnishings, elevator service, mechanical ventilation. Free gas, elec. and refrigeration. Full hotel service. Dining rm. in connection. Phone Englewood 3700
RENTALS $65-$120.

ST. GEORGE HOTEL

1435 E. 60TH-ST., AT I. C. EXP. STATION.
Overlooking the beautiful Midway.
Kitch. apts. with sleeping porch, convenience of 3 rooms. $70-$85.

VILLA GRAND

4717 KENWOOD-AV. TEL. KEN. 5001.
A select family apt. hotel; 1 room kitchenette apts., richly furnished; free parking space, use of laundry; $45 per month and up. Convenient to I. C. and surface lines.

FINE LARGE APARTMENTS

$75.00, $95.00, $160.00.
Furnished and with Hotel Service.

DREXEL AT 47TH-ST.

7 STORY FIREPROOF BLDG.
Southerland Apt. Hotel,
20 minutes to Loop. Phone Atlantic 2100.;

Parkland Hotel

$12.50 WK.
Comp. furnished kitch. apts.; private bath; in-a-dor bed; 24 hr. elevator and hotel service; 1 block to "L." I. C., surf. and busses.
1552 E. 63D-ST.

REXO APT. HOTEL

5220 DREXEL-AV.
Furn. 1, 2 rm. kitchenette apts.; very large living rm. and kitchen; daily maid service; mech. refrigeration; elevator; rents $70 and $72 per mo. Mgr. on premises, or Dor. 4907.

ALMYRA APT. HOTEL

1-2 Rm. Kitnts., $65 Up.
5111 UNIVERSITY, AT HYDE PARK-BLVD.
New bldg.; lg., lt. rms.; gas, el.; ref.; linen, laund., maid serv.; I. C. bus. Fairfax 7131.

2 CHOICE ROOMS.

Richly furn.; kitchenette, bath, large closets; elevator; $65 and $75, incl. gas and elec. 4900 Drexel-blvd.

CECIL PLAZA,

6137-39 KENWOOD-AV.
1-2-3 rm. kit. apts.; new bldg.; gas, elec. refrig., free serv.; reas. rates. Mgr. on prem.
TO RENT—SUBLET FURNISHED BEDRM. apts. with complete hotel service, in new 16 story South Shore apt. bldg. Attractive reduction. See manager, 2373 E. 70th-st., or call Plaza 3500.

The Carlton, 5000 Drexel.

Cozy 1-3 rm. kit. apts.; $40-$60 per mo.; also sl. rms.; conc. to per. ten.; bus at door.;

NORTH.

THE MILLSFIELD

3933 CLARENDON-AV.
SHOULD BE YOUR HOME.
1 and 2 rm. kitchenette apts.; maid serv.; ideal location; excellent transportation.
1 rm. $65 and up; 2 rms., $90 and up.
YOU ARE INVITED TO INSPECT.

6320 KENMORE.

A new residential hotel in N. Edgewater, now leasing 1-2-3 room apts. All modern up to 3 room apts. with bedroom at $80 up. 3 room apts. at $125 a month location. All transportation. Briargate 8950.

MORAINE APTS.

4240 CLARENDON-AV.
1, 2, 3 room kitchenette apts., with or without maid service; large living room, dinette, and kitchenette; rents are very reasonable. Mgr. on premises, or call Buckingham 4626.

1 AND 2 RMS., $65 UP

Incl. Maid Serv. and Linens.
New fireproof bldg., 1940 Lincoln-av., 12 min. loop; just west of Clark, Center, and Ogden-av. Not on any line. Can walk; shrs.
633 DEMING-PL.

2 ROOMS, $65.

RENT REDUCED.

Compl. furn. 1-2-3 rms. apt.; light, gas, maid service; good trans., 15 min. to loop.;

THE LANSING

1036 DEARBORN. SUPERIOR 7984.
1-2-3 r. kit. apts., $70 up, new fireproof bldg.; wonderful for business people; comp. beau. furn., elev., hotel service; gas, light, lin.; walk to Loop; bus at door; surf. 2 block.

BUCKINGHAM MANOR,

648 Buckingham-pl.
2-3-4 rm. apts., beaut. furn; newly decorated; 6 months or longer; 15 min. to loop; $70 and up. Dr. STUCKER, 6 Buckingham pl.

Front Apts., Sheridan-rd.

SUN PARLOR, BEDROOM, LARGE LIVING ROOM, BATH, DAILY MAID SERVICE; WEEKLY $20; SPEC. MONTHLY RATES. SINTON HOTEL, 4943 SHERIDAN-RD.

712 DIVERSEY-PKWY.

JUST COMPLETED.
Beau. furn. 1-2 r. kit. apts.; mech. refrig, gas, light, lin., maid ser.; conv. to park; lk., bch. golf course, bus at door; $67.50 up.

GLENWOOD APARTMENTS.

Nicely furn. 1, 2 and 3 rm. apts., gas, light, linen included; conv. L, surf. and bus; $60 up. 1344 Argyle-st.

712 DIVERSEY-PKWY.

JUST COMPLETED.
Beau. furn. 1-2 r. kit. apts.; mech. refrig, gas, light, lin., maid ser.; all tran.; $70 up.

NORTH PARK HOTEL.

NEW BLDG., FACING LINCOLN PARK. 1-2-3 rm. kit. apts., $65 up. Gale Cables 1927 NORTH PARK-AV. MOHAWK 3200.

PAULTON APT. HOTEL.

1 and 2 rm. completely furn. apts.; elec. refrig.; daily maid service; center of tran.; 1 blk. to lake. 909 Wilson-av. Longbeach 8450.

7735-7757 SHERIDAN-RD.

Beau. 2-3-4 rm. furn. and unfurn. apts.; improved; 1 and 2 bed shower baths; reasonable rent; concession. Janitor on premises.;

SEVILLE APT. HOTEL.

Living rm., dinette, kitchen, dressing rm., bath; comp. serv., $23 wk. up; Bus 51, L exp., surf. 4444 Sheridan-rd. Longbeach 6000.

THE NORTHAMPTON

6317-21 KENMORE.
New building. Exceptional location. Kitch. apts. from $55 to $75. Hotel service.;

iDANHA.

550 Melrose; beau. sew furn. 1-2-3 room apts.; gas, elec.; laundry; nr. Linc. Pk., bus. Belle Plaine cars; $8 wk. up. Wellington 5145.
TO RENT — MODERN HOMELIKE 2 RM. apt. with private bath, completely furn., overstuff.; clean; quiet home for particular people. 5666 Ridge-av. Longbeach 6014.

SWANVILLE APTS.

2 and 3 rooms, fur.; light, gas, linen. 3534 Broadway; rent reasonable. Call Sheld. 1600.

723 SHERIDAN-RD.

Large 2-3 rm. kitchenettes; hotel service; bus to door; nr. Broadway. L. 7620.;

6133 KENMORE-AV.

2 rm. bedrm. apt.; mechanical refrig. and ventilation; elev.; switchboard service.

FULLERTON-PKWY. APTS.

Comp. furn. 3 rms., sleep. pch. and b.; con. trans., 15 min. to Lp.; reas. 531 Fullerton.;

738 Briar-pl. (3100 North).

New bldg. beau furn. 1-2 rm. front apts. refrig., maid. serv. Belm L. $65 mo. up.;
TO RENT—BEAUTIFUL FURNISHED 3 AND 4 room apartments. Maid service. Must be seen to be appreciated. Excellent transportation. Reasonable rent. 1011 Foster-av.

THE PATRICIA,

4546-48 Magnolia-av., just completed. Beaut. furnished 1-2 rooms, elec. refrig., gas, light, linens, maid; $62.50 up. Edgewater 3375.

432 SURF-ST (2850 North).

Exceptional 2 rm. apts.; modern; highly restricted; home atmosphere; all transportation.

WALK TO LOOP.

1 and 2 room, kitnt. apts., $16 to $25 per week. Full service. 1129 E. Chestnut-st.;
TO RENT — THE NAUTILUS, 6180 WINthrop, Sheld. 8900. 1, 2, 3 rms., $75 up. Swimming pool, dining room; gd. transp.
TO RENT—HAZELTON APTS. 941 GALT; Pullman tc., shrs., tubs, gas, elec. linen furn.; maid serv.; attr. rates; Wil. L. bus.;
TO RENT — 3 ROOM PULLMAN KITNTE. apt., nicely furn.; 1 blk. Linc. Pk., priv. bath; $47.50 mo. 2525 N. Clark. Div. 9500.
TO RENT—5028 WINTHROP; 4 RM. MOD. apt. reasonable with 2 in-a-dor beds; gas, light, linen. Jan. Janitor or Sunny, 4238.
TO RENT—ATTRAC. FURN. 1, 2, AND 3 R. kitchenette apts.; moderate rentals. THE FLUTWOOD. 6026 Winthrop.
TO RENT—VERY NICELY FURNISHED 1 and 2 rm. apts.; $6 and up. 4237 Kenmore-av.

REAL ESTATE FOR SALE.

HOUSES—SOUTH SIDE

$1,000 CASH

Buys A1 frame house on brk. foundation. So. of 55th nr. South Pk. 7 rms., h. w. ht., bdwd. throughout; also 2 car gar.; a bargain at $7,500. H. J. Coleman & Co., 5857 S. State. West, 5702.

FOR SALE—COLONIAL RESIDENCE, BEVerly district, almost new; 6 rooms; beautiful lot, splendid home neighborhood, 3 blks. to Rock Island, surface; handy to new school, stores; bargain; only $2,500 needed. Possession May 1. Bartholomew O'Toole, 8841 Loomis-st.

$6,950—$300 CASH.

6 rm. bungalow; large attic; furnace ht.; bal. $55 per mo. incl. all int. Call at 9209 Blackstone-av. Ph. Regent 1669.

FOR SALE OR TRADE—FOR VACANT MT equity in 10 rm. brk. residence; 2 car gar., lot, 40x100; S. E. cor. 65th-pl.-Parnell. Equity worth $4,000; will take $2,000. Address S E 369. Tribune.

FOR SALE — 6 RM. BRICK BUNGALOW 10348 Green-st.; 2 car gar.; lot size 60x125; $1,000 down, price only $9,000; bargain. Call owner, 8058 Central 2938.

MEET ME HERE TODAY

and I will show you a real buy in a 6 rm. new mod. bung. 8232 Calumet-av.

FOR SALE—BEST BUNG. BUY ON S. S. E. l. trans. Your terms. Triangle 7410.

HOUSES—SOUTHWEST SIDE.

NO MONEY DOWN.

NEW BUNGALOWS.
$60 PER MONTH.
SALTER, 4358 S. St. Louis-av. Vir. 0420

$500 DOWN WILL BUY

a new 5 room furnace heat bungalow with all modern improvements; bal. mo. payments on Fairfield, near 55th-st. Ph. Canal 3251.

HOUSES—NORTH SIDE.

FOR SALE—CORNER BRICK RESID., 8 RMS. Tile roof, oil ht., tile kit., 2 baths; 2 car brk. gar., side drive; billiard room in basement; Devon-Western section.
HENRY W. HOFMANN & CO.
6426 N. Western-av. Briarcale 4000.

FOR SALE—ROGERS PARK 6 RM. STUCCO house, h. w. ht.; nr. Morse l.; leaving for California; will sacrifice at $16,000. MR. BENNINGHOVEN. Rogers Park 7102.

FOR SALE—7 R. HOUSE; BARGAIN; NEAR L.; h. w. heat; beautiful interior; $12,500; terms. Paul E. Hartung & Co., 1126 Granville.

FOR SALE—2 STORY BRK. BLD. LINCOLN Pk. loc.; sim., elec. Lot 23x125, $3,000 cash req. Mrs. Stewart, Lake View 9267.

FOR SALE—HIGH CLASS 6 RM. BRK. bung.; tile bath; gar.; h. w. ht. and al. paved. Owner, 6313 N. Rockwell.

FOR SALE—6 RM. HOUSE, 2137 TOUHY, av. $12,500; terms. Inquire 8 S. Dearborn, Rm. 712 or ph. Randolph 7975.

HOUSES—NORTHWEST SIDE.

NEW BRICK BUNGALOW

at a truly remarkable small down payment. This is a new brick home, modern, complete with all improvements, including paved street.

Rapid Transportation.
Surface Cars.

This offer is open to a family NOW renting.

MR. WASKOW,
4810 N. Mason-av.

4100 BLOCK—MASON-AV.

5 large rooms, mod. brk. bungalow, A-1 cond.; awnings and screens, continuous trim fireplace, buffet, glazed porch, best plumbing, plastered garage; st. alley paved; terms; paid: ½ blk. car line; only $9,300; e. z. pay.
ADVANCE REALTY CO.
4916 Irving Park. Palisade 7200.

FOR SALE—7 RM. HOME, DANDY LOCAtion

BUSINESS CHANCES.

...ESTMENT STORE. ...ed established, within 100 miles of ...ulation over 70,000 ...s per annum. $20,000 cash ...ed for ...ning; retiring ...cash ...ason for ...Tribune.

...AND SCHOOL STORE—NICE BUS... ...tal rent $40. Sell cheap. 6547 S. Mic...

...rug Store, North Side. ...grade store beaut. solid walnut fixt. ...with Batcheldes ...mech. refrig.; gd. going ...; owner ...interests force him to sell ...; own... Apply Mr. Skome, 11 S. La Salle.

...STORE—NEW, COMPLETELY STKD ...equipped; mechanical ...; on ...section of ...; ...district well settled; attractive ...terms. Call Calumet 5500.

...RICAL CONTRACTING ...AND RADIO ...ract with key work; 17 years ...same location. 1538 N. Sist-st.

...LOPE MFG. BUS.—COMPL. CHEAP. ...Address Y 274, Tribune.

...ST — RETAIL; BUSINESS ESTAB... ...5 years; profit paying. Must ...South Shore district. Call Ing... ...1600 for full information.

...R SHOP—WELL ESTAB. COMMUN... ...Mother's day ...profit ...pay for ...; ...reason for selling. 2940 ...—Central Pk. ...MARKET—FOR SALE—FOR ALL OR ...tion call at 2352 E. 71st.

...AND VEGETABLE STORE—VERY ...2407 E. 75th-st.

GARAGE—100 CAR.

...large, modern auto salesrooms at ...N. Crawford, reasonable rent; to ...available May 1st; wonderful opportu... ...live garage man. Apply upper ...at W. Adams. Randolph 6727.

...0 CARS FILLED; FINE N. & S. ...bide-Due, $10,000 to handle. Ed ...Anderson, Superintendent.

...GOOD LOCATION; FOR INFOR... ...Berkshire 6022 and 6023.

...200 CAR NORTH, FULL; BAR... ...at $1,500 AI wires. Main 1060.

...STATION—15,000 GAL. MONTH; 6 ...Dearborn. Have 7 good stations for sale.

...STATION GREASING, BATTERY AND ...Bldg.—Good loc. ...rent, $90. No broker...

...STATION—4½ YEAR LEASE; $650. ...Call Ridgely 6308.

...GD. LOC.; LGE. LOT; CHEAP RENT. ...1 bed, 14 rm. in 1900 W. Armitage.

...CANDY SCHOOL SUPPLIES ...opposite h. s. and grammar school; ...1059 N. Larrabee.

...MARKET—ROYAL BLUE ...established stand; large stock; real ...search 2144 W. Lake, Ruben.

...BUNGALOW—GOOD BUS.—REAL ...quick sale. Other interests. ...Ph. River View 7359.

...AND DELICATESSEN—REAL ...in rear; must ...meat market. Reas. 1848 W. Lake.

...ROYAL BLUE BUTTER-EGG STORE—Old Est. ...barg. for cash. 1036 Devon-av.

...BUTTER-EGG STORE—GOOD ...opportunity for painter or tinner. ...in fixtures. Kildare 3525.

...MS w. wash. S.: GOOD LEASE; ...$400 clears $500 mo.; $3,000 req. ...24 Tribune.

...WAGON, 2 TON TRUCK, $600. ...N. Winchester. Ravens. 9245.

...READY-TO-WEAR SHOP—5 YRS; ...reas. rent; N. Shore dist.; leavin... ...D 177, Tribune.

...BUSINESS FOR COUPLE; ...quarters in rear. 3143 Lake Park-av. ...5520.

...ROOM—NEAR AUSTIN-BL.; MUST ...sell quick; business good. Inquire for ...5028 W. Madison.

...SHOP—COMPLETE EQUIPMENT ...operating very low rent, cent. loc. ...must sell, will sacrifice $3,000. real ...owner, Rm. 619, 549 W. Randolph-st.

...machine. Mechanical devices put o...

...RIAL LOCATING COMPANY, ...7 S. Dearborn-st.

...WEAR SHOP—HIGH CLASS LOC.; ...Shore Theater bldg. Regent 1348.

...LLINERY STORE ...established; exc. opp. very reas.; bear ...Call Drexel 5149.

...INERY FACTORY—FULLY EQPD; ...good loc.; ...in millinery ...Address N D 116, Tribune.

...ERY—WONDERFUL LOCATION ON ...Call Prospect 4407 Sun. ...0249 weekly.

...Jobbing and Gas Sta...

...ess agency business showing profits of ...month; est. 7 years. Will clear and ...price $2,000; worth $5,000. ...Room 750, 440 S. Dearborn-st.

...ING OFFICE—GOOD ...GENTELE ...cash, tal. mo. Diver. 5120.

...SHOP—ACCOUNT HEALTH DOWN. ...Address Z 394, Tribune.

...ISHING BUSINESS—TRAVELER'S ...only one of its kind in the city. ...located in a live field. With small ...and reasonable sales effort this busi... ...affords immediate returns and unlimited ...possibilities. Somebody will find here ...a money-making opportunity. Room 862 Transportation Bldg. ...Harrison 2967.

...CANDY, ICE CREAM PAR... ...Mod. fully equipped; full line ...loc. 60 mi. from Milwaukee on ...main line; on beautiful lake. 2,000 ...extensive tourist trade; exceptional ...for around; in heart of state's dairy in... ...those with cash need apply. ...owner owns building; can be leased ...leased to suit tenant. Address C O 46, ...Tribune.

...RANT — FIRST CLASS, NICELY ...equipped; seating capacity 52; 5½ yrs. ...at main bus. sec. Ill. industrial city ...Unbelievable rent $100 mo. long ...let two years, exp. couple can do ...over bus.; $6,000, cash or terms. ...has other business. Ad... ...A 61 Tribune.

...AURANT—$250 A DAY; $15,000 TMS. ...restaurant—$200 a day $13,500 terms. ...restaurant—$200 a day $9,000 req. ...restaurant—Oak Park, rt. $63; $1,500 req. ...RMON & CO., 127 N. Dearborn.

...AURANT—N. NORTH SIDE; IDEAL ...location; first class business; small ...down payment. Call at Room ...for appt.

...Water-st. mkt.; must sell acct. ...owner reas. Phone Graceland 3211.

...AURANT AND CONFECTION—5 YR. ...in Glenn Ellyn. Ask for Mr. Cole ...Goodie Shop."

...AURANT—GOOD LOCATION; SALES ...prove; price $2,000; lease ...phone Van Buren 6300.

...AURANT—FIRST CLASS GD. REAS ...for cash. 533-35 Main-st. Evanston.

...SHOP—27 KITS.; COR. LOC. ...money maker; rent $50 incl. ht.; ...sac. $1,050; must go to Eur.; cash ...Sullivan 13900 N. Ill. Bank, 4630.

...HSE.—35 RMS., $350; ...rent, for quick sale; also money ...hall, well located rmg. ha. NICH... ...BROS., 1448 Lunt-av. Lin. 1448.

...ING HOUSE—25 RMS. ALL HOUSE ...sale; rent $175; long lease; ...$450 to $500 cash required. Mrs. ...Lake View 9260.

...HSE.—31 R. HURON, B. $250. 3 Y. ...$2000 clean pr. $1,500; $700 req. ...A. F. & H. ALEXANDER, 180 N. La...

...HSE.—3½ b. bik. Edge. Beach sta. Chi. ...to Rav. 0179. ANDREWS.

...HSE.—HIGH CLASS; 40 RMS.; 5 ...6% yr. lse. income $600 monthly ...st. only $1,200 req. 942 Eastwood.

...HSE.—9 RMS. COMP. FURN.; ...open to all buyers; rough lumber ...1151 N. Clark-st. 2d fl., Apt. 1.

...HSE.—39 RMS. SHERIDAN L. RENT ...Nice clean, 7 yr. lease, price $3,750. ...Dearborn Realty Co., 7239.

...HSE.—15 RMS. ON CORNER; ...electric, gas, quick sale; reas. terms. ...Harry Berens, Owner.

...FLAT—7 RMS. ALL RENTED. ...225 S. Leavitt. Seeley 1670.

...FLAT—5 RMS. 5 RMS. OFF HALL; ...rent $54 Deming-pl. 2d floor. Mob. 1779.

...HSE.—19 RMS., 803 DAVIS, EVANS... ...yr. lse. Sacrifice. Univ. 5688.

...FLAT—5 LGE. LT. WELL FUR. ...bed. inc. reas. 4635 Ellis, 2d.

...R—MOVIE PICTURE HOUSE FOR ...good business; leaving town. 663 ...st.

...AND HOUSEHOLD—REST LOC.; 8 ...very reas. Address Y 372, Tribune.

...SANDWICH SHOP—GOOD OPPOR... ...90 miles out of Chicago; price ...owner leaves town. Address B 0 ...

...RKING AND FURNITURE PLA... ...complete. Louisville, Ky. ...of all machinery e. r. s. switch. Cost ...Quick action necessary. Price $115. ...or Guaranty Co., Agents, 418 S. Sta... ...wire. Telephone Harrison 2276.

A GOLD MINE.

...dits and vegetables on ...corner; annual business $110.000; ...$22,000; 4 yr. lease; cheap rent; ...and ...ton truck stock. Ex... ...good will. Price $20,000. Ad... ...Tribune.

...TNER WANTED.

...rating a well known money mak... ...established shoe store. ...; need a ...$6,000 for ½. Tribune. This is a ...unity. Will give highest refer... ...details about yourself. Address ...Tribune.

...RANT—$1,000 TO $1,500

...RANT—$2,000 TO $2,500

...RANT—$2,500 TO $3,000

...RANT—$3,000 TO $3,500

...RANT—$3,500 TO $4,000

...RANT—$4,000 TO $4,500

...RANT—$4,500 TO $5,000

...RANT—$5,000 TO $6,000

...RANT—$6,000 TO $7,000

...RANT—$7,000 TO $8,000

...RANT—$8,000 TO $9,000

...RANT—$9,000 TO $10,000

...RANT—$10,000 TO $12,500

...RANT—$12,500 TO $15,000

...RANT—$15,000 TO $17,500

...RANT—$17,500 TO $20,000

...RANT—$20,000 TO $25,000

...RANT—$25,000 TO $30,000

...RANT—$30,000 TO $35,000

...RANT—$35,000 TO $40,000

...RANT—$40,000 TO $45,000

...RANT—$45,000 TO $50,000

...RANT—$50,000 TO $60,000

...RANT—$60,000 TO $70,000

...RANT—$70,000 TO $80,000

...RANT—$80,000 TO $90,000

...RANT—$90,000 TO $100,000

...RANT—$100,000 TO $125,000

...RANT—$125,000 TO $150,000

...RANT—$150,000 TO $175,000

...RANT—$175,000 TO $200,000

...RANT—$200,000 TO $250,000

...RANT—$250,000 TO $300,000

...RANT—$300,000 TO $350,000

...RANT—$350,000 TO $400,000

...RANT—$400,000 TO $450,000

...RANT—$450,000 TO $500,000

...RANT—$500,000 TO $600,000

...RANT—$600,000 TO $700,000

...RANT—$700,000 TO $800,000

...RANT—$800,000 TO $900,000

...RANT—$900,000 TO $1,000,000

...RANT—$1,000,000 TO $1,250,000

...RANT—$1,250,000 TO $1,500,000

...RANT—$1,500,000 TO $1,750,000

...RANT—$1,750,000 TO $2,000,000

...RANT—$2,000,000 TO $2,250,000

...RANT—$2,250,000 TO $2,500,000

...RANT—$2,500,000 TO $2,750,000

...RANT—$2,750,000 TO $3,000,000

...RANT—$3,000,000 TO $3,250,000

...RANT—$3,250,000 TO $3,500,000

...RANT—$3,500,000 TO $3,750,000

...RANT—$3,750,000 TO

Chicago Daily Tribune.
THE WORLDS GREATEST NEWSPAPER

MONDAY, MARCH 26, 192

Passenger Near Death When Unlicensed Plane Crashes—Funeral Services for Esposito to Be Held Today

[TRIBUNE Photo.]

UNLICENSED PLANE WITH UNLICENSED PILOT IN CHARGE CRASHES AT CITY'S OUTSKIRTS. Leonard Quintall, who drove machine that crashed at Touhy avenue and the River road, standing beside the ruins of the Curtis biplane in which Sidney Sheridan received injuries which may result in loss of his life. *(Story on page 1.)*

SEVERELY INJURED. Sidney Sheridan, hurt in airplane crash. *(Story on page 1.)*

TO ACCEPT CALL. The Rev. John Timothy Stone to become bible school head. *(Story on page 1.)*

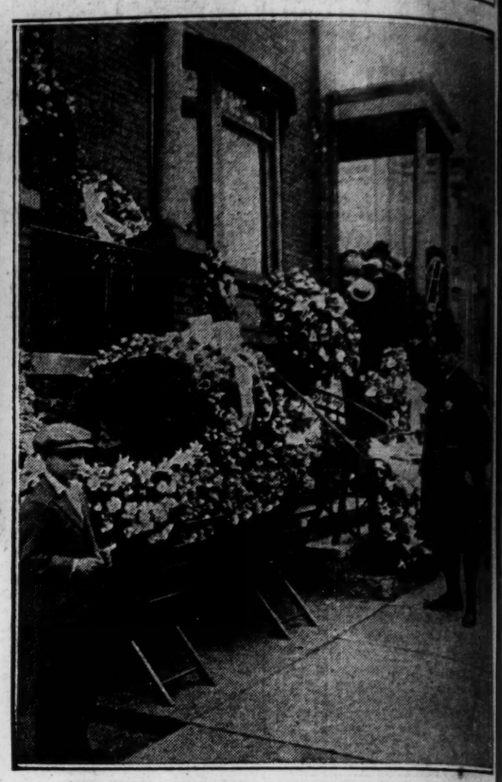

ESPOSITO FUNERAL SERVICES HELD TODAY. Overflow of floral offerings at the home at 800 South Oakley boulevard and crowd filing into house to view body. *(Story on page 20.)* [TRIBUNE Photo.]

BILLS SHOW MARKED INCREASE IN TAXES UPON MODEST HOMES. Home at 2326 Armitage avenue (left) upon which taxes jumped from $85.28 in 1927 to $96.25 this year, and building at 2324 Armitage avenue, on which taxes jumped from $167.82 to $205.11. *(Story on page 1.)* [TRIBUNE Photo.]

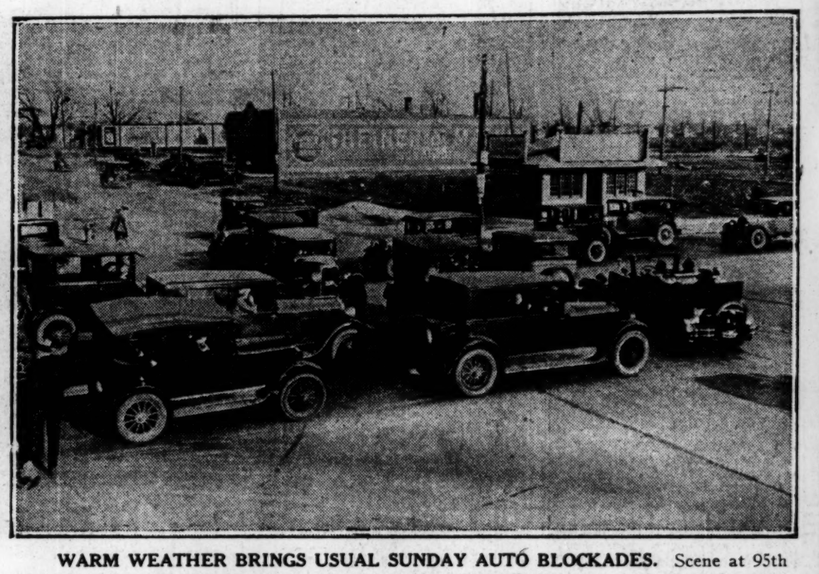

WARM WEATHER BRINGS USUAL SUNDAY AUTO BLOCKADES. Scene at 95th street and Western avenue, where cars had considerable difficulty in turning or in crossing the boulevard. There was no one to direct traffic at the corner. *(Story on page 4.)* [TRIBUNE Photo.]

CHINESE MOVIE ACTRESS VISITS CITY. Anna May Wong arrives on Golden State Limited on her way to Berlin, attired in costume of her own design. *(Story on page 21.)* [TRIBUNE Photo.]

[Pacific and Atlantic Photo.]

TWINS STUDIED BY UNIVERSITY OF CHICAGO PROFESSOR. Georgianna (left) and Eleanor Kelly, South Bend, Ind., girls, who lived apart twenty-one years, under observation. *(Story on page 16.)*

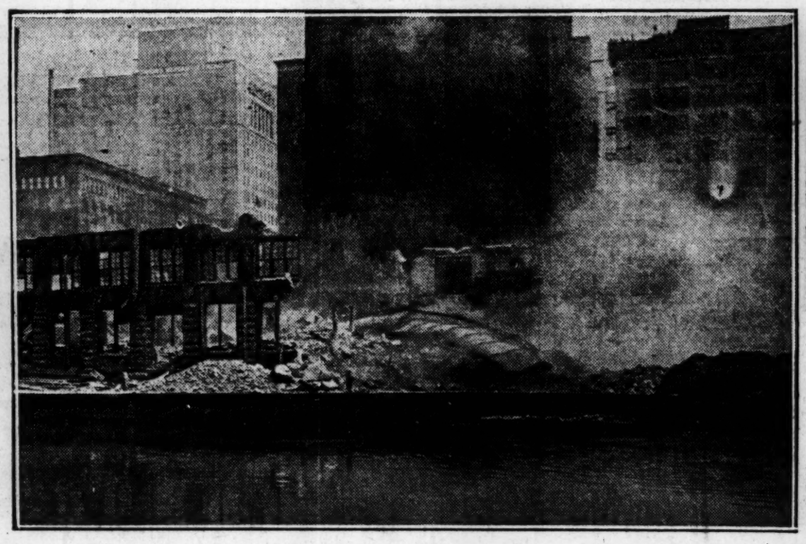

[TRIBUNE Photo.]

WRECKERS PULL DOWN 150 FOOT SMOKESTACK FOR NEW OPERA HOME. Scene at Washington street and Wacker drive where the buildings along the river are being demolished to make room for new home of the Chicago Civic Opera company.

[Pacific and Atlantic Photo.]

POET 60 YEARS OLD. Maxim Gorky, the Russian writer, an invalid at Caori, Italy.

[TRIBUNE Photo.]

CHICAGO GIRL BECOMES A COUNTESS. Count and Countess de Bosdari after yesterday's wedding at the Lake Shore Drive hotel. The countess was Miss Josephine Fish. *(Story on page 23.)*

HE'S HER BABY. Beatrice Lillie (Lady Peel), star of "She's My Baby," and her son, Robert Jr. *(Story on page 34.)*

[TRIBUNE Photo.]

JOLIET HIGH SCHOOL BOYS WIN CATHOLIC INTERSCHOLASTIC BASKETBALL CHAMPIONSHIP. Romolo Colona, captain of the De La Salle high school team of Joliet, about to make a basket in last night's game against St. Louis university high school team at the Coliseum, which the Illinois boys won, 32 to 11. *(Story on page 26.)*

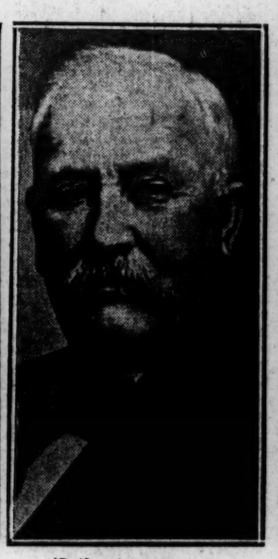

[Pacific and Atlantic Photo.]

BOOMED FOR TOGA. Joseph W. Fordney may be named as Michigan senator. *(Story on page 8.)*